TRD / ACC / TAS
Slow Control and Data Monitoring
Version 25, 23rd February 2016

B. Beischer, Ch Chung, Th. Kirn, Th. Siedenburg

RWTH AACHEN UNIVERSITY **I. Phys. Institute B,**

K. Andeen, S. Zeissler

IEKP - KIT Campus South

TRD-ACC-TAS SHIFTER:
TRD-ACC-TAS Phone Numbers

Expert Telephone Numbers:

TRD Expert Oncall Mobile: 16 9779 (from outside CERN: +41 76 487 9779)

Stefan Zeissler: Office: +41 (0)22 767 6135

Bastian Beischer: Mobile: +49 160 964 33550

Chan Hoon Chung: Office: +49 241 80 27263

Thomas Kirn: Office: +49 241 80 28722 or +49 241 80 27186

Thorsten Siedenburg: Office: +49 241 80 27186; Private: +49 241 4002544;
Mobile: +49 157 88464495

Valery Zhukov: Office: +41 (0)22 767 8188 Mobile: +41 76 487 6537

Email adress for TRD/ACC/TAS experts: trd-expert@cern.ch

Email addresses for local experts: email if you have a non-critical problem (if you aren‘t sure wether it‘s non-critical, it‘s better to call!):

Stefan: stefan.zeissler@cern.ch
Valery: joukov@cern.ch or vzhukov@physik.rwth-aachen.de

Contents:

1. TRD/ACC/TAS-standard shift 4
2. TRD/ACC/TAS-shift setup 12
3. TRD-ACC-TAS-Checklists 28
4. Description ACC Programs + Trouble Shooting 46
5. Description TAS Programs + Trouble Shooting 72
6. Description TRD/TRDGas Programs + Trouble Shooting 80
    1. TRD Monitoring 99
    2. TRD Gas Monitoring 119
7. TRD Expert Tools 134
8. TRD Procedures 141
    1. TRD HV Changing 142
    2. TRD Vessel Heaters and/or Pump on/off 163
    3. TRD Power Down/Up (HV ON/OFF) 183
    4. TRD Gas Refill 243

TRD/ACC/TAS-Standard Shift

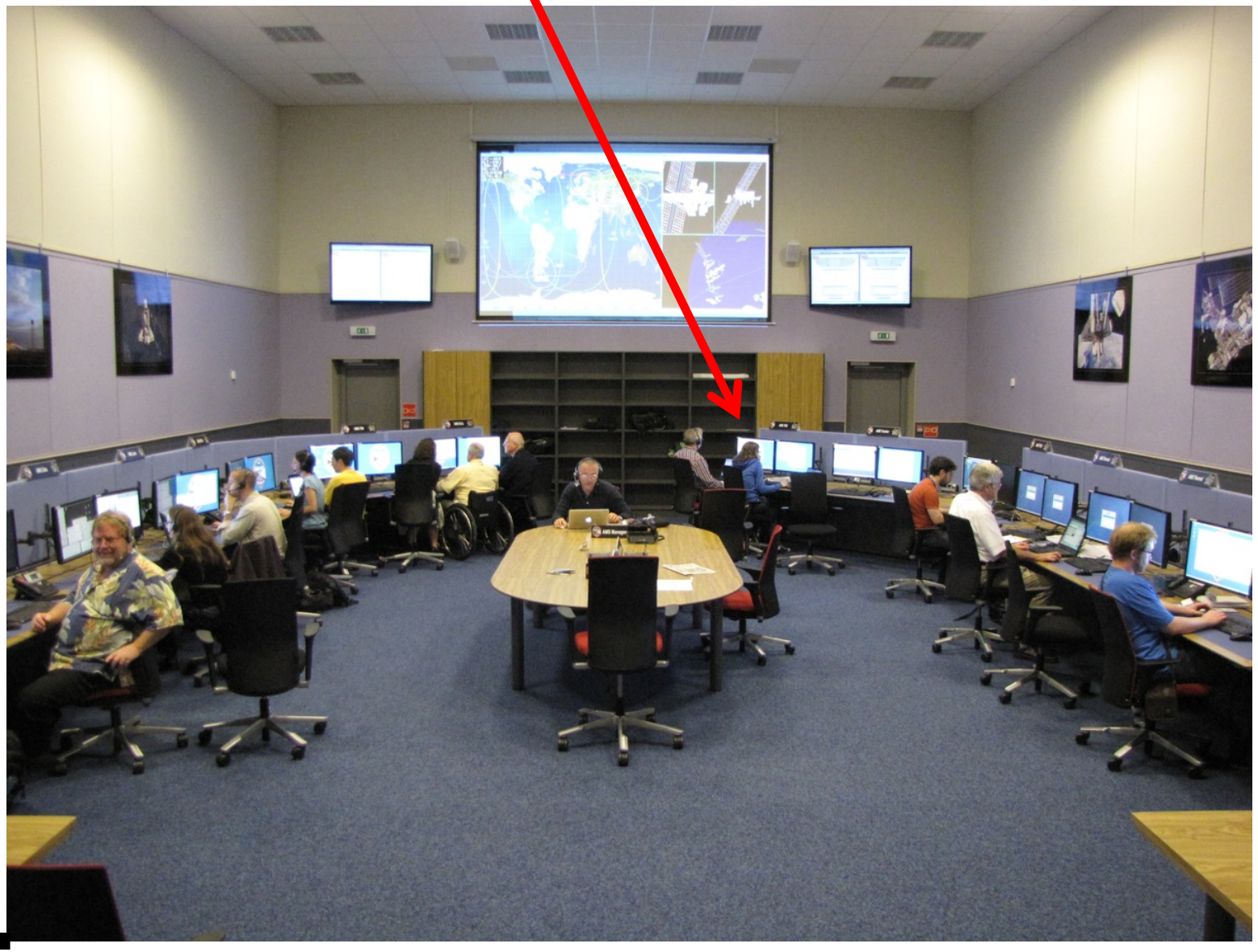

List of TRD/TRDGas Programs

Electronics Monitoring:

- TRD Status Monitor (TRD-S)
- Pedes_Canvas
- UDR_HK_Canvas
- UHV Status Monitor (UHV-S)

Gas Monitoring:

- TRDGAS Monitor (TRDGAS-M)
- TRDGAS Status Monitor (TRDGAS-S)

Detector Monitoring:

- TRD-DTS Monitor (TRDDTS-M)
- TRD-Gain Monitor (TRD-GainMonitor)
- TRD-Pressure Monitor (TRD-PressureMonitor)

TRD/ACC/TAS-Standard Shift

List of ACC Programms:

- ACC Status Monitor (ACC-S)
- ACC Slow Control Monitor (ACC-M)
- ACC Data Monitor (ACC-data-M)

List of TAS Programms:

- TAS Status Monitor (TAS-S)
- TAS Data Monitor (TAS-M)

TRD-ACC-TAS SHIFTER:
TRDGas Standard Monitoring Shift

Start-up of AMS-Activation:

AMS Power-Step-1 from LEAD Post
- Initializes TRDGAS Crate (UG)
- Configures and starts UG CtrlTsk
- Activates UG Q-List items 7A/7B

HV ON: LEAD asks if TRD Gas is ok

Standard Shift Activity:

- **No** TRDGAS commanding in standard shift

- **Fill** out the two checklists (one for TRD/TAS and one for ACC)

- **Adjust** TRD HV once per day by a xxx V step (only TRD shifter)
  (MOP-ADC value ≈ 60, xxx V step to be determined!)
  details see pages 92-97, 129-131

- **Check:** TRDGAS monitor data available
  All plots in TRDGAS-M update

- **Check:** Pressures and Temperatures in range
  TRDGAS-S is updating regularly

TRD-ACC-TAS SHIFTER:
TRDGas Emergency Actions

Emergency Actions from TRD Post CALL EXPERT	**ASK for Commanding**
- Xe/CO2 Vessel High Pressure (>175/100bar)	UG Heaters DISABLE
- Xe/CO2 Vessel High Temperature (>+60°C)	UG Heaters DISABLE
- Xe/CO2 Vessel Low Temperature (<-20°C)	HEAT VESSELS (UG-A)
- Xe/CO2 Vessel Low Temperature (<-40°C)	HEAT VESSELS (UG-B)
Requires UGPD-B powered and all DC/DC on	
- Xe/CO2 Vessel Low Temperature (<-50°C)	Turn AMS into sun
- Mixing Vessel High Pressure (>13bar)	VENT MIX
- Box-C High Pressure (>1500mbar)	VENT Box C
- TRD High Pressure (>1300mbar)	Flipper Valves CLOSE
- TRD Low Pressure (< 750mbar)	Flipper Valves CLOSE
	ask LEAD: TRD HV OFF
-TRD-SidePanel High Temperature (>+40°C)	Flipper Valves CLOSE
Ask LEAD to disable TRD 120V Heaters	(PDS 120V Heater #3)
- TRD-SidePanel High Temperature (>+50°C)	ask LEAD: TRD StandBy
Option: ask LEAD for AMS StandBy last Option:	Turn TRD away from sun
- TRD-SidePanel Low Temperature (<+5°C)	Flipper Valves CLOSE
Ask LEAD to switch ON TRD 120V Heaters A & B	(PDS 120V Heater #3)
- TRD-SidePanel Low Temperature (<-20°C)	Turn AMS into sun
- Box-C Low Temperature (< 9°C)	HEAT Xe-VESSEL (UG-A)

TRD-ACC-TAS SHIFTER:
TRD Standard Monitoring Shift

- Check: TRD data monitor (Pedes_Canvas.ps, UDR_HK_Canvas)
- Check: TRD Temperatures in range (TRDGAS-S and TRD Sidepanels)

Emergency Actions from TRD Post CALL EXPERT
-TRD HV Trip!

ASK for Commanding
ASK LEAD to stop DAQ
Go to TRD-HV

reset HV by pressing button `HV On´

Karlsruhe Institute of Technology

TRD-ACC-TAS SHIFTER:
ACC Standard Monitoring Shift

- Check: ACC slow control data and data monitor (ACC-M, ACC-data_M)
- Check: ACC scaler rates, HV-settings, Temperatures in range (ACC-S)

Emergency Actions from Shifter **ASK for Commanding**

1. **Temperature PMT-Box out of Range** **LEAD: Turn ACC-HV off**
   (Operational: -30°C ... +45°C, Non-Operational: -35°C ... +50°C)

2. **Scaler rate to high (>35000 outside SAA and polar regions)**
   Report to LEAD,
   LEAD reduce HV

3. **Scaler rate zero -> HV off** **LEAD: Turn ACC-HV on**
   -> HV on, ADC-spectra Pedestal line
   -> PMT dead **LEAD: configure JLV1**

-> cooperate with TOF-Shifter!

-> make an entry in E-Log: TEE and TOF
-> Phone ACC-expert and/or send an email to trd-expert@cern.ch!

Karlsruhe Institute of Technology

TRD-ACC-TAS SHIFTER: TAS Standard Monitoring Shift

- Check: TAS slow control data (TAS-M)
- Check: TAS laser current, width and LFCR-temperatures (TAS-S)

Emergency Actions from TAS Shifter

Out of Current / Width Range (I = 10 - 20 mA, w = 0.5 us)	Request CMD to stop TAS calibration and then check TAS configuration (TAS config. : http://ams.cern.ch/AMS/DAQ/ams02_cmds/POWERSTEPS/TAS_20runs.txt)
Out of Temperature Range Nominal 0°C to +30^C	Ask CMD for status of TRD Heaters (PDS) and then request stop TAS calibration until temperature comes back within operating range
20 Diodes Runs / Hour 10(20mA) + 10(10mA) Runs	Report CMD about missing diode runs and check status of JMDC (mostly it happens with JMDC crashed)

Any case of problems Make an entry in E-log::TAS

TRD-ACC-TAS SHIFT SETUP

TRD-ACC-TAS SHIFT SETUP

RWTH AACHEN UNIVERSITY

Start all Programs from Scratch !!!

Karlsruhe Institute of Technology

TRD-ACC-TAS SHIFT SETUP

Login on PCPOC25 as user trd,
password: 2011may19
Push login button

Go to any Screen and open terminal [top-left bar of desktop has the icon]

```
trd@pcpoc25   $            cd ~/RUN/
trd@pcpoc25 RUN $     TRD_ACC_TAS_ShiftStart.sh
```

(This should work in both in Taiwan and at CERN but there is also TRD_ACC_TAS_ShiftStart_TAIWAN.csh if Taiwan has problems).

It will open with a pop-up window: read it and push OK.
Then: DO NOT TYPE OR MOVE THE MOUSE WHILE IT IS RUNNING!
It will tell you when it is finished.

This should open ALL shifter programs, start them running and put them in the right places. Only the TRD-GainMonitor, the TRD-PressureMonitor, and the OSTPV need opened by hand by pushing enter in their terminals (their terminals are opened and the commands are typed automatically: you only have to hit ENTER if you want them or kill their terminals if you don't).

CHECK using the screenshots on the next pages to be sure that everything is in it's proper place and running properly! Specifically, compare these things to the screenshots and fix them if they don't match:
-X (= 0 or 2)
-Running Directory (HKLR/CDP, HKHR/CDP or SCIBPB/RT)
-The READ button should be RED

Instructions follow for opening each program individually from a terminal. If you need to do this please organize them in the same way they are in the screenshots.

Screen 1 Left (Global Monitoring)

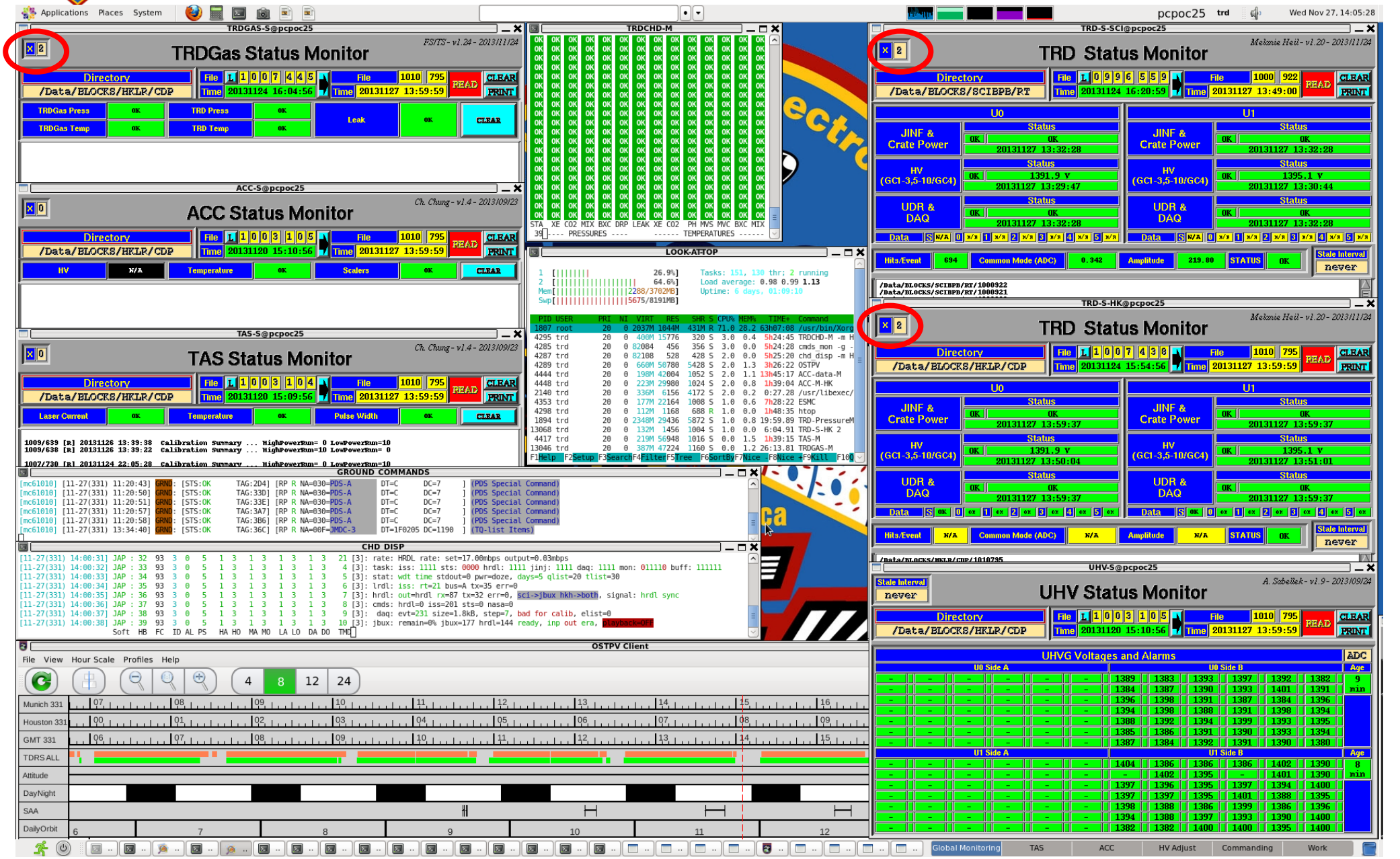

Screen 1 Left (Global Monitoring)

trd@pcpoc25$ cd ~/RUN/
trd@pcpoc25$ TRDGAS-S &
Move to this location
Start running (see page 17)
Right click header bar and choose “always on visible workspace”

trd@pcpoc25$ cd ~/RUN/
trd@pcpoc25$ ACC-S &
Move to this location
Start running (see page 17)
Right click header bar and choose “always on visible workspace”

trd@pcpoc25$ cd ~/RUN/
trd@pcpoc25$ TAS-S &
Move to this location
Start running (see page 17)
Right click header bar and choose “always on visible workspace”

trd@pcpoc25$ cd ~/RUN/
trd@pcpoc25$ cmds_mon -g -m HOSC
Move to this location
Right click header bar and choose “always on visible workspace”

trd@pcpoc25$ cd ~/RUN/
trd@pcpoc25$ CHD_DISP –m HOSC &
type ctrl – to shrink the text font so it doesn’t split the lines.
Move to this location
Right click header bar and choose “always on visible workspace”

trd@pcpoc25$ cd ~/RUN/
trd@pcpoc25$ OSTPV &

This will ask for a password. You will have to have set up the OSTPV according to these instructions from Mike () If you haven’t done this, don’t worry, either ask someone who has (Mike and Jens have it) or skip it since every control room has an OSTPV visible. It’s not necessary.

Once it opens, move it here.
Right click header bar and choose “always on visible workspace”

trd@pcpoc25$ cd ~/RUN/
trd@pcpoc25$ TRDCHD-M –m HOSC &
Move to this location
Right click header bar and choose “always on visible workspace”

trd@pcpoc25$ cd ~/RUN/
trd@pcpoc25$ htop
Move to this location
Right click header bar and choose “always on visible workspace”

trd@pcpoc25$ cd ~/RUN/
trd@pcpoc25$ TRD-S-SCI 2 &
Move to this location
Start running (see page 17)
Right click header bar and choose “always on visible workspace”

trd@pcpoc25$ cd ~/RUN/
trd@pcpoc25$ TRD-S-HK 2 &
Move to this location
Start running (see page 17)
Right click header bar and choose “always on visible workspace”

trd@pcpoc25$ cd ~/RUN/
trd@pcpoc25$ UHV-S &
Move to this location
Start running (see page 17)
Right click header bar and choose “always on visible workspace”

All programs that look like this are started in this way…

1) Set X to 0 or 2 (look at screenshots)
left-click ↑ number
right-click ↓ number

(Note: For those monitors with X set to 2, ONLY do this on the TEE shifter console; if LEAD starts additional TRD-S-HK, LEAD must set it X to 0, otherwise produced UDR-HK-Canvas gets corrupted)

3) Find Last File (left click)

4) Load for reading (left click)

5) Read continously (right click)—should turn from green to red!

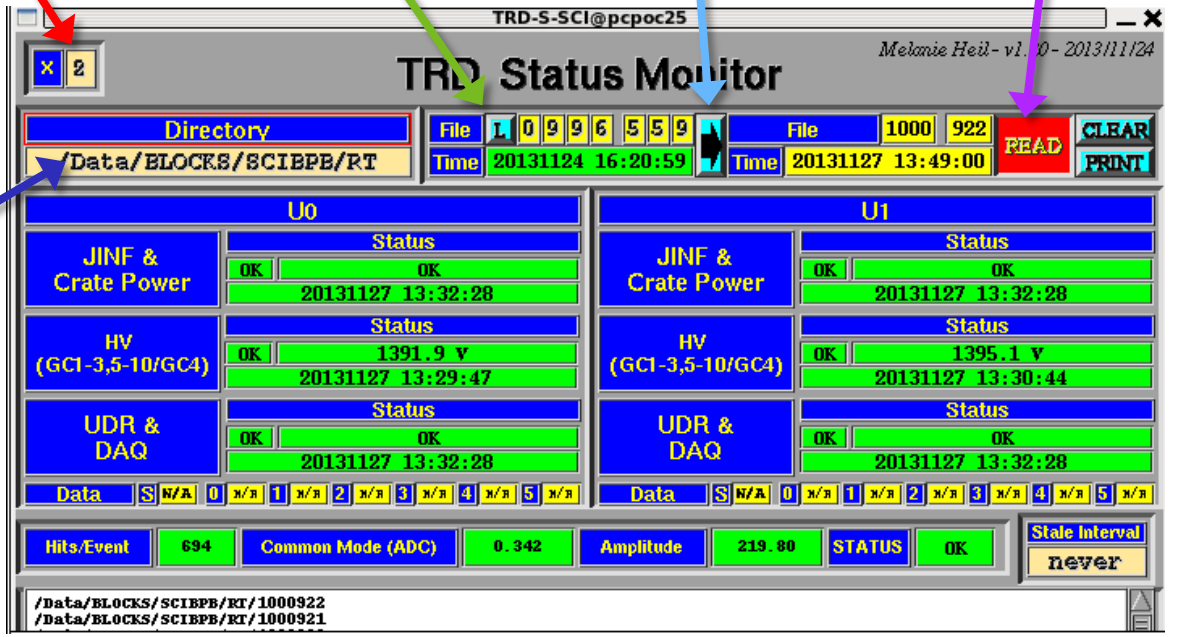

2) Set Directory to Data/BLOCKS/SCIBPB/RT
OR
Data/BLOCKS/HKLR/RT
OR
Data/BLOCKS/HKHR/CDP
(check screenshots to find out which directory to use for each monitor)

Eventually all the boxes should turn green, but sometimes this can take 20 minutes or more depending on the data stream, etc… be patient.

OR you can get the latest file (step 3) and THEN click back a few hundred files (ex. in this case above, change 559 to 449 or earlier) which will start reading older files and will catch up to your latest files quickly.

Karlsruhe Institute of Technology

Screen 1 Right

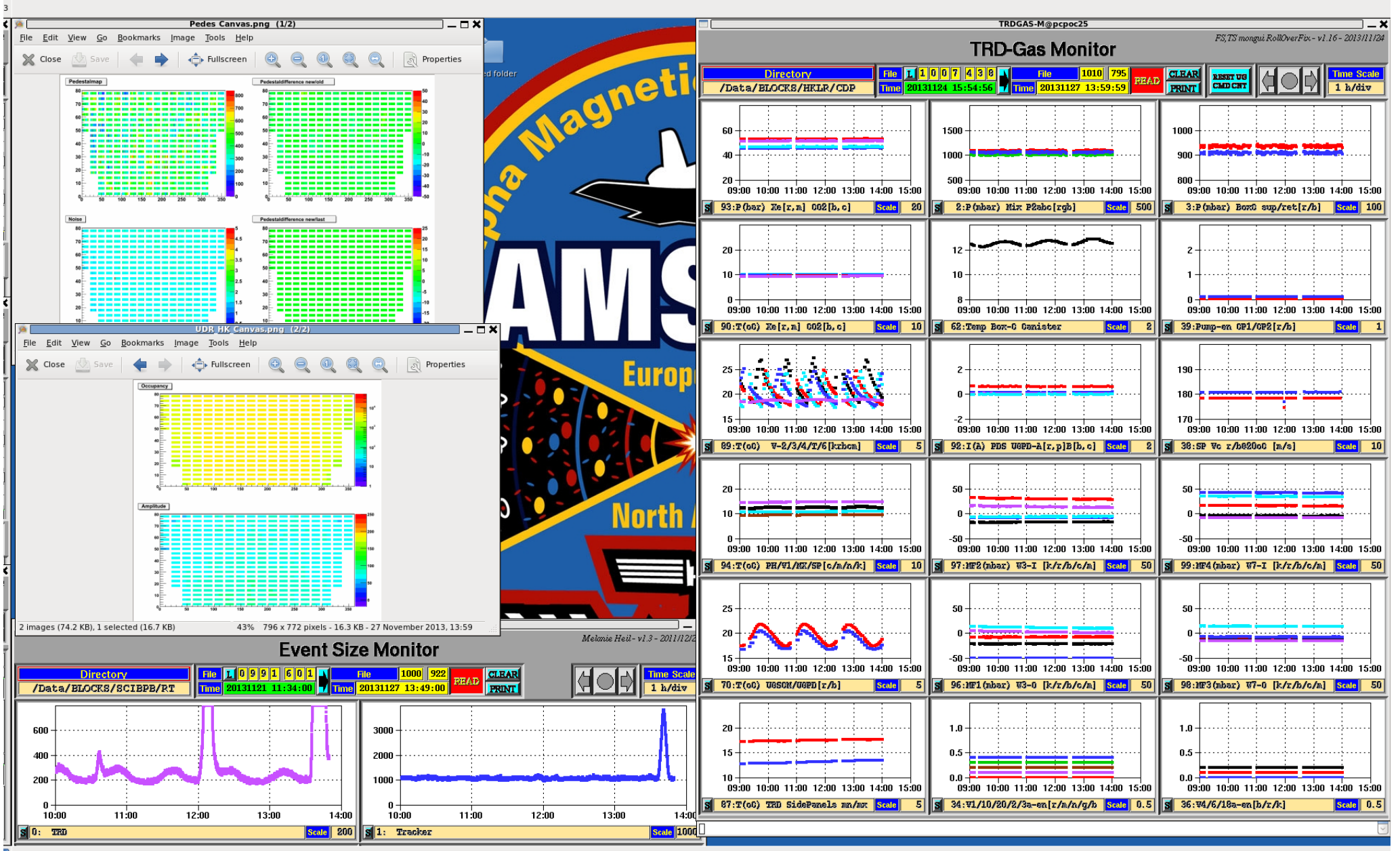

Screen 1 Right

trd@pcpoc25$ watch -n 60 `gthumb ~trd/RUN/OUTPUT/TRD-S/Pedes_Canvas.png`
Move to this location

trd@pcpoc25$ watch -n 60 `gthumb ~trd/RUN/OUTPUT/TRD-S/UDR_HK_Canvas.png`
Move to this location

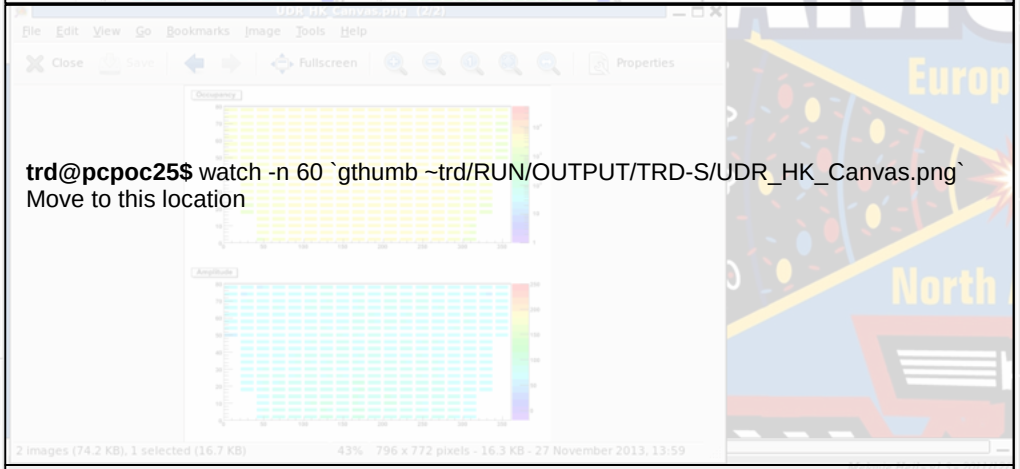

trd@pcpoc25$ cd ~/RUN/
trd@pcpoc25$ ESMC &
Move to this location
Start running (see page 17)

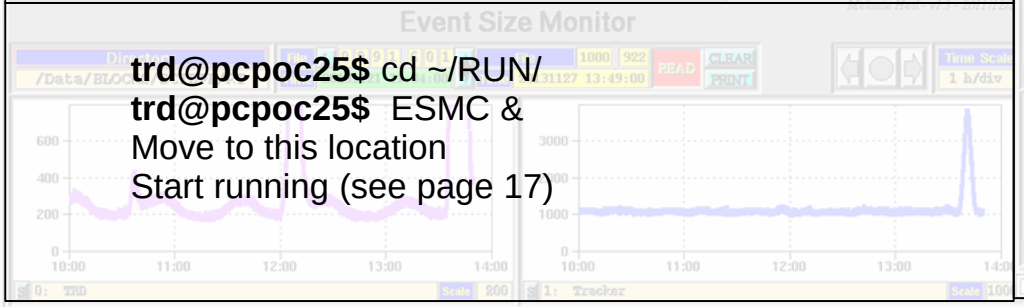

trd@pcpoc25$ cd ~/RUN/
trd@pcpoc25$ TRDGAS-M &
Move to this location
Start running (see page 17)

Screen 2 Right (TAS)

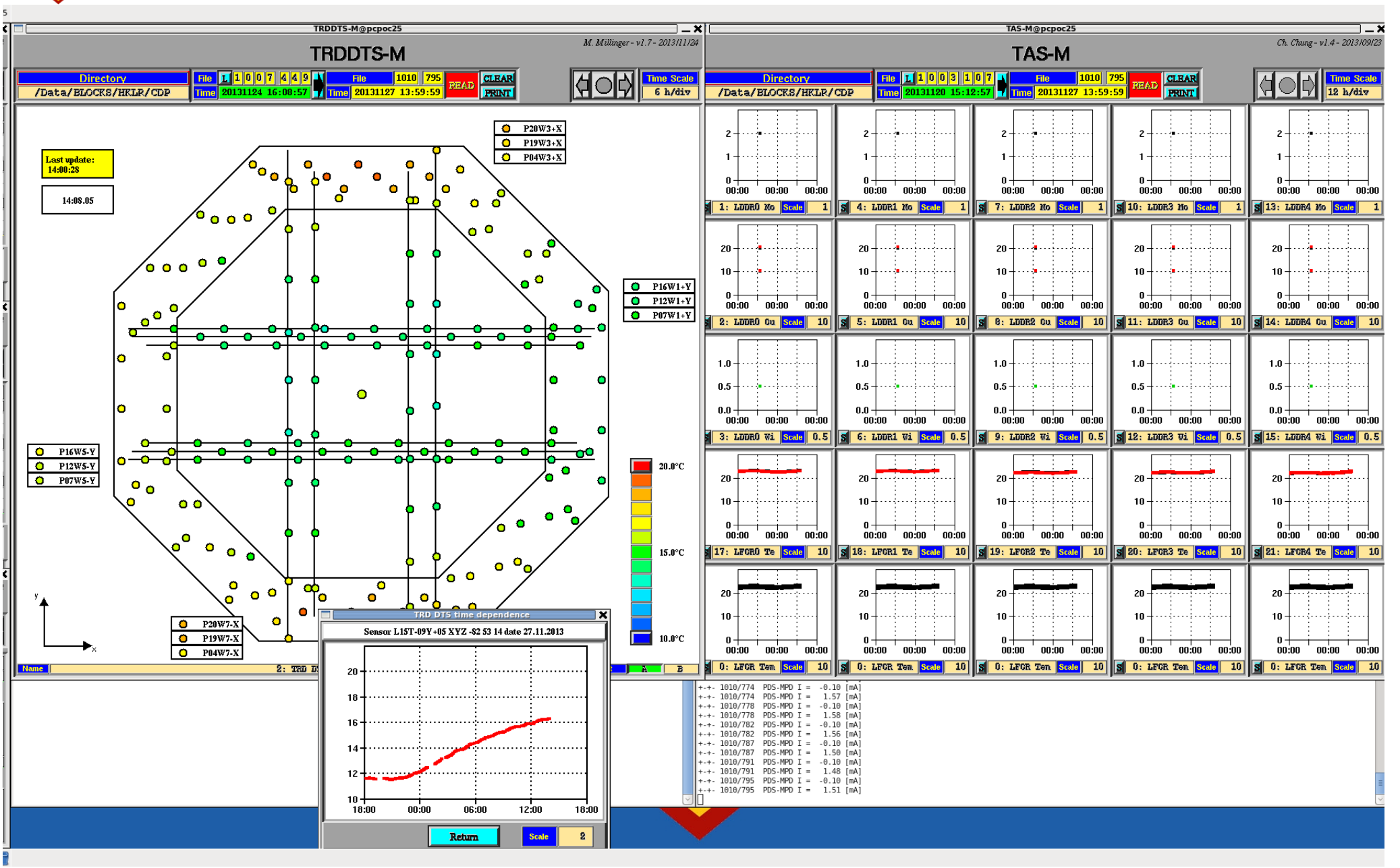

Screen 2 Right (TAS)

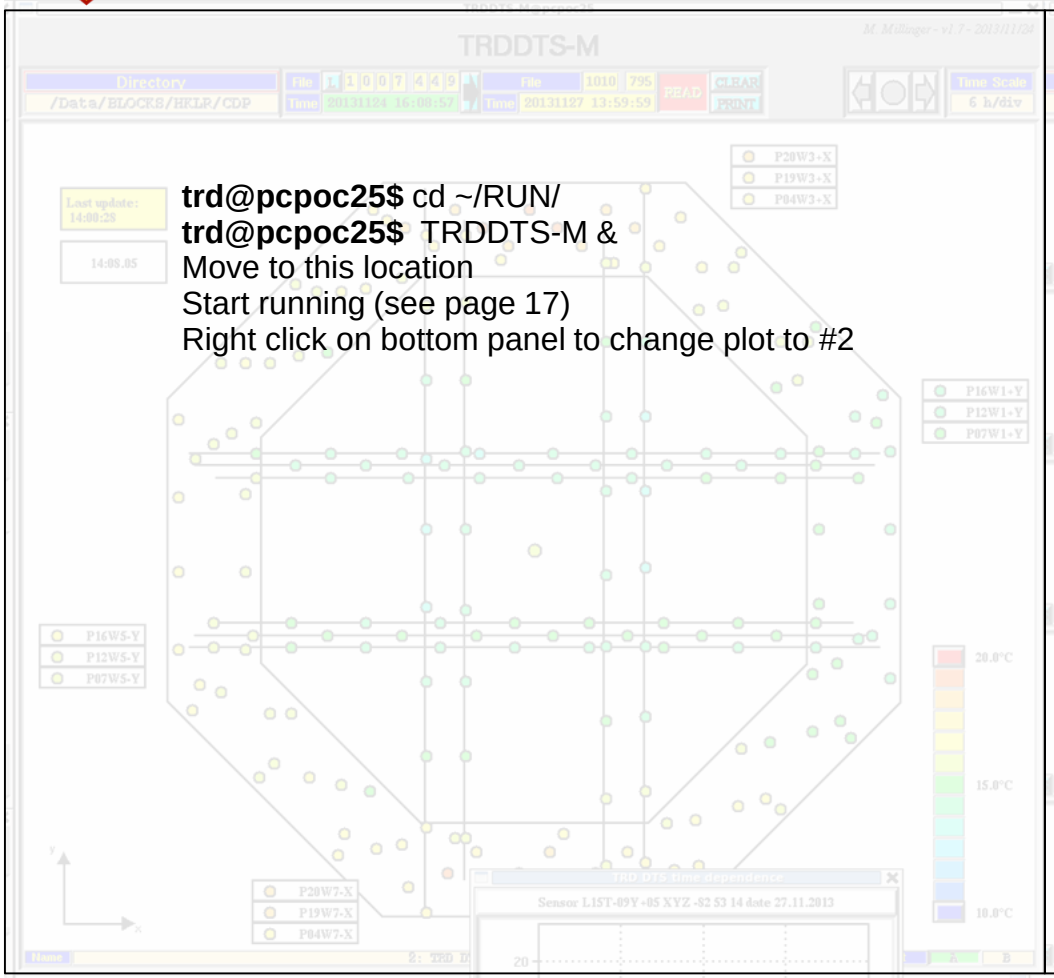

trd@pcpoc25$ cd ~/RUN/
trd@pcpoc25$ TRDDTS-M &
Move to this location
Start running (see page 17)
Right click on bottom panel to change plot to #2

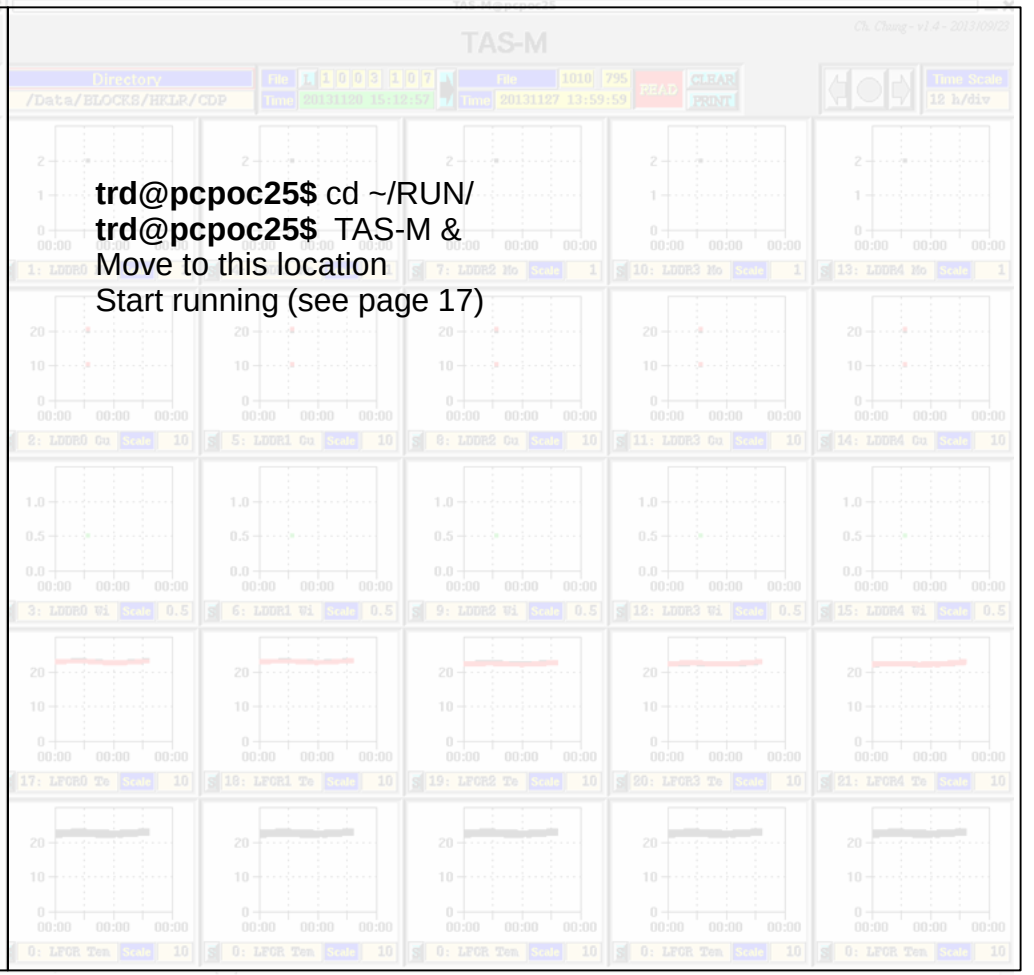

trd@pcpoc25$ cd ~/RUN/
trd@pcpoc25$ TAS-M &
Move to this location
Start running (see page 17)

Screen 3 Right(ACC)

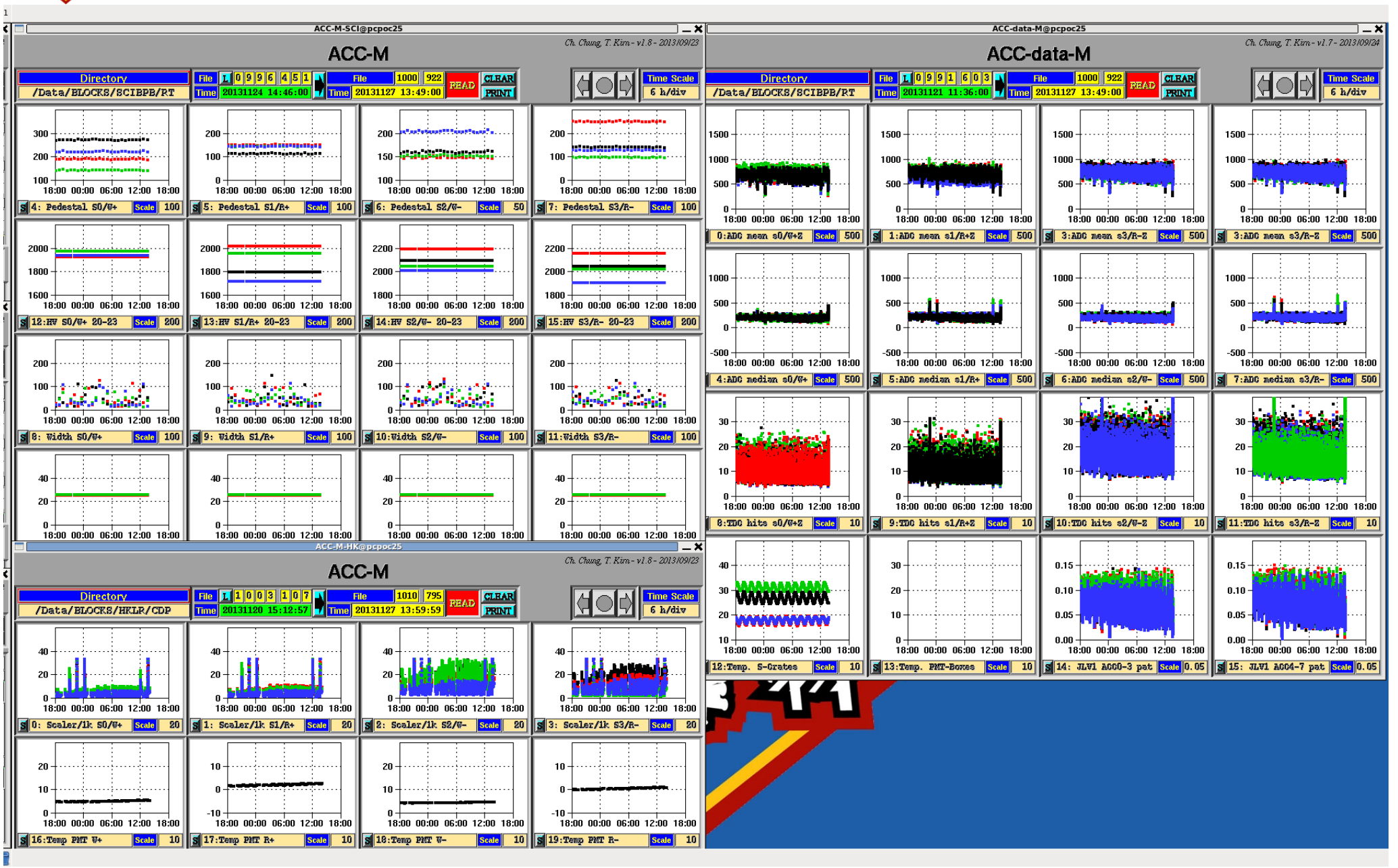

Screen 3 Right

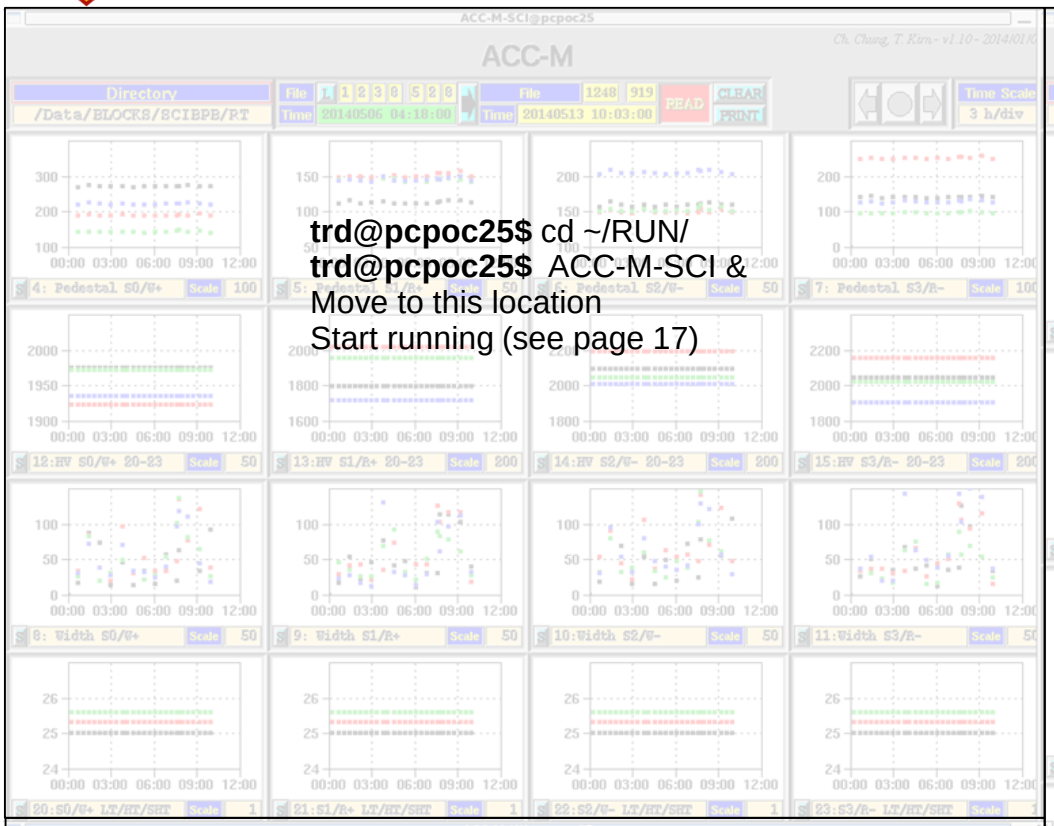

trd@pcpoc25$ cd ~/RUN/
trd@pcpoc25$ ACC-M-SCI &
Move to this location
Start running (see page 17)

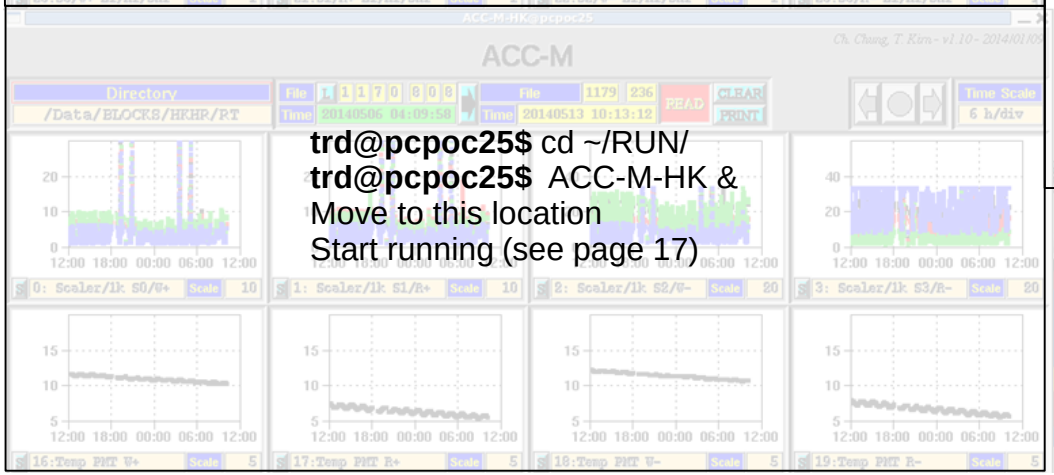

trd@pcpoc25$ cd ~/RUN/
trd@pcpoc25$ ACC-M-HK &
Move to this location
Start running (see page 17)

trd@pcpoc25$ cd ~/RUN/
trd@pcpoc25$ ACC-DATA-M &
Move to this location
Start running (see page 17)

Screen 4 Right(HV Adjust)

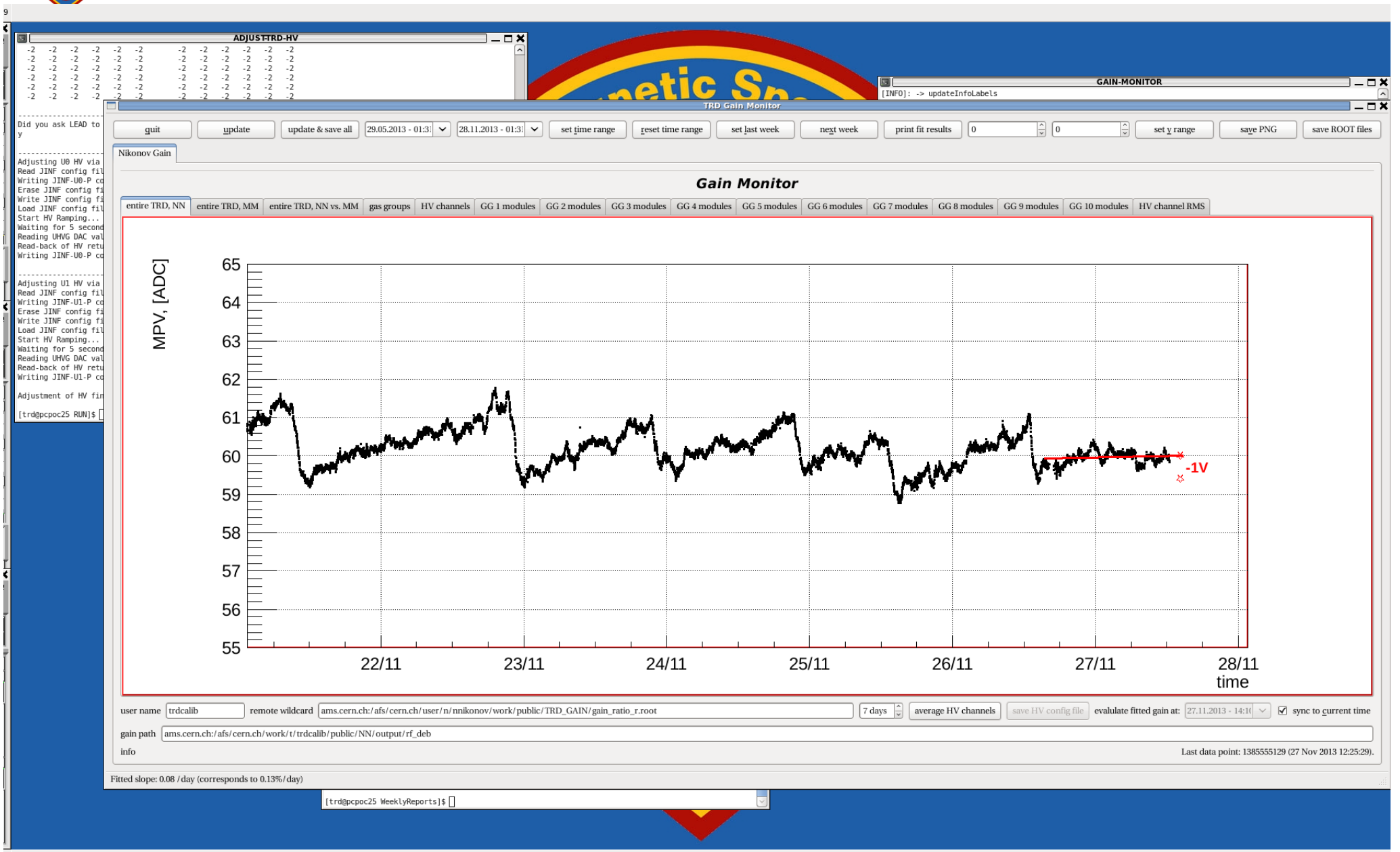

EXPERTS: Screen 4 Right(HV Adjust)

Go to Screen 4 Right (HV Adjust): ONLY FOR EXPERTS

The automatic script mostly takes care of this for you, you have to hit **ENTER**, as below

Xterm SHOULD be open and SHOULD have changed to the ~trd/RUN/ directory:
The command TRD-GainMonitor SHOULD already be in the field, like so:

```
trd@pcpoc25   $  cd ~trd/RUN/
trd@pcpoc25 RUN$ TRD-GainMonitor
```

Hit **ENTER** and it will bring-up the program, after it's open click "**update and save all**". For more details on the gain monitor see page 109.

Xterm SHOULD be open and SHOULD have changed to the ~trd/RUN directory:
The proper command path SHOULD also be set, like so:

```
trd@pcpoc25   $  cd ~trd/RUN/
trd@pcpos25 RUN$ set-command-path eas:hosc feplr
```

The HV adjustment (HV channel intercalibration or overall adjustment) is done by using 2 scripts:

```
prepare-trd-hv –value   (should be done only 10 min before adjustment)
apply-trd-hv            (must be done at equator before calibration)
```

(for both scripts you need commanding from LEAD!!!)

Place Programs on top of corresponding xterm (as shown in layout)

Karlsruhe Institute of Technology

Screen 5 Right(Commanding)

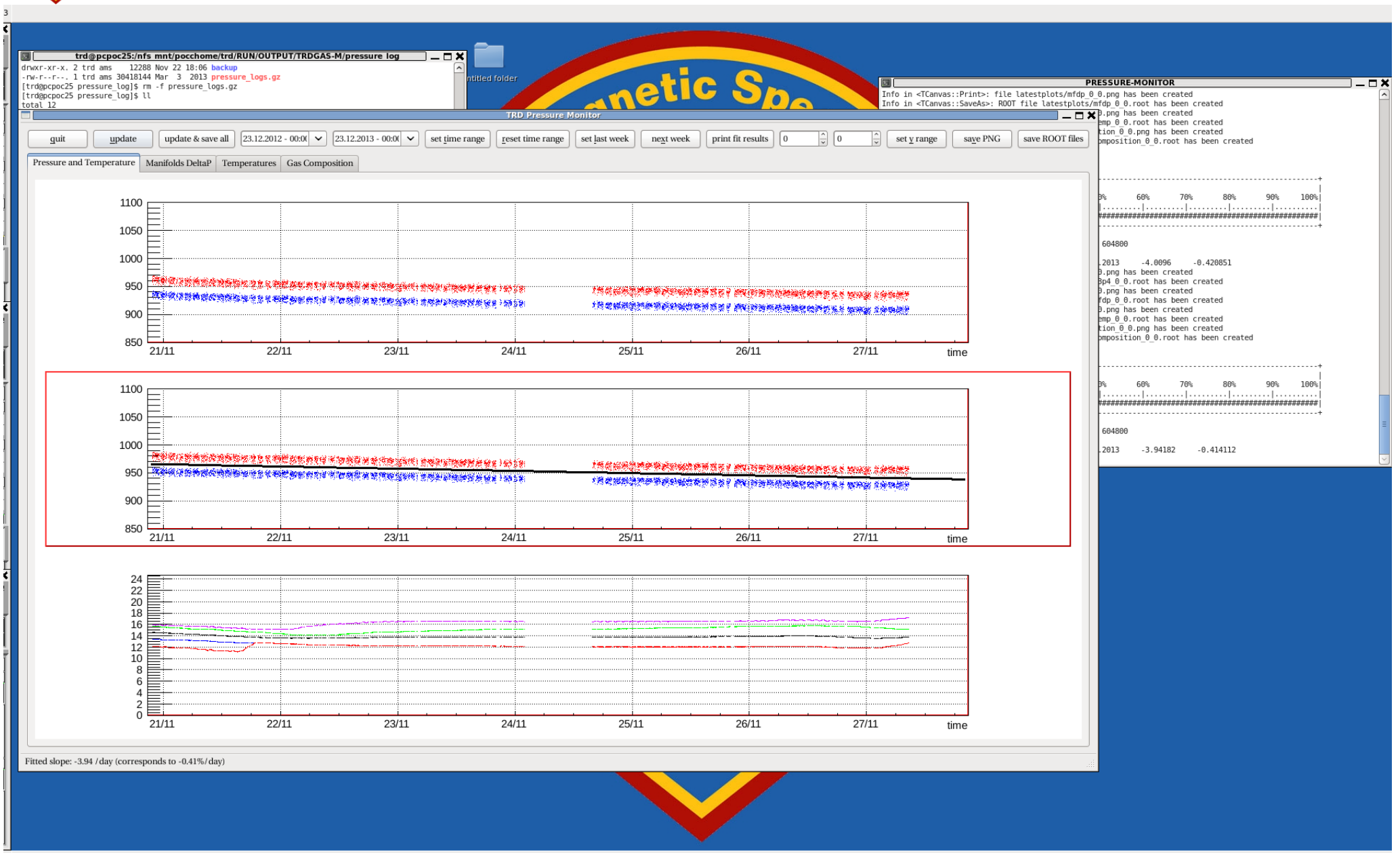

Screen 5 Right(Commanding)

Go to Screen 5 (Commanding) Right:

ONLY FOR EXPERTS
(The automatic script mostly takes care of this for you – you have to hit ENTER, as below)

Xterm SHOULD be open and SHOULD have changed to the ~/RUN/ directory:
The command TRD-PressureMonitor SHOULD already be in the field, like so:

```
trd@pcpoc25   $  cd ~trd/RUN/
trd@pcpoc25 RUN$ TRD-PressureMonitor
```

Hit ENTER and it will bring up the program – after it's open click "update and save all". For more details on the pressure monitor see page 115

Place Programs on top of corresponding xterm (as shown in layout);

TRD-ACC-TAS Checklists

Fill Out Your TRD Checklist!

TRD Status Monitor: TRD Checklist Section 1

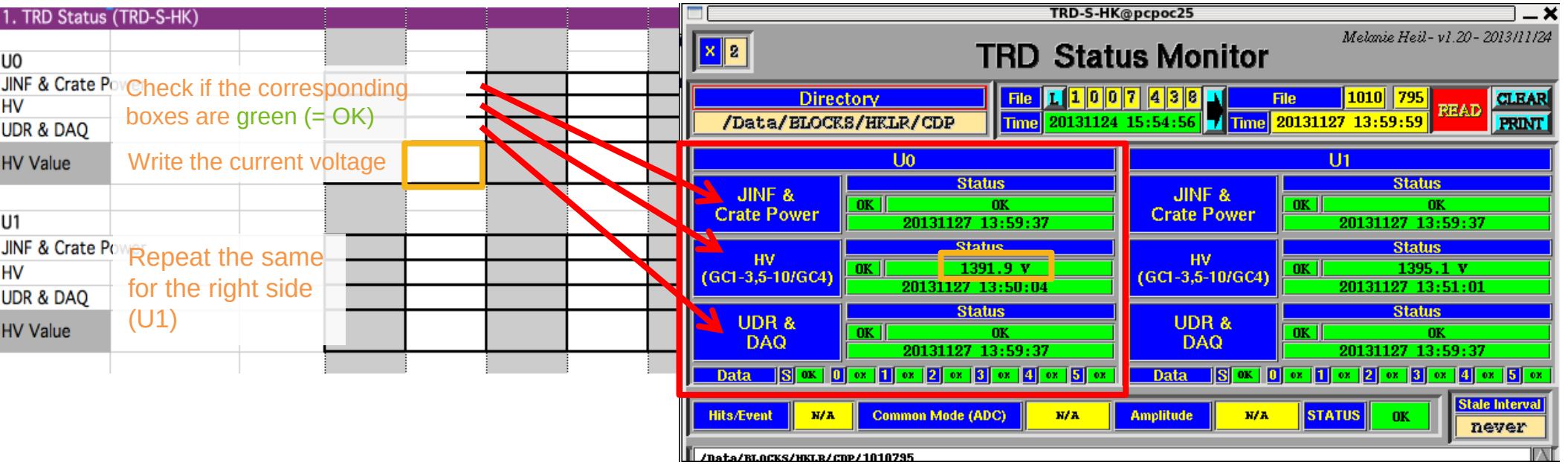

If any box is red:

(1) Check the elog: is there a note from an expert?

(2) If there is no note and it does not turn green after ~25 minutes of AOS, put a screenshot on the elog and call the trd oncall expert.

UHV Status Monitor: TRD Checklist Section 1

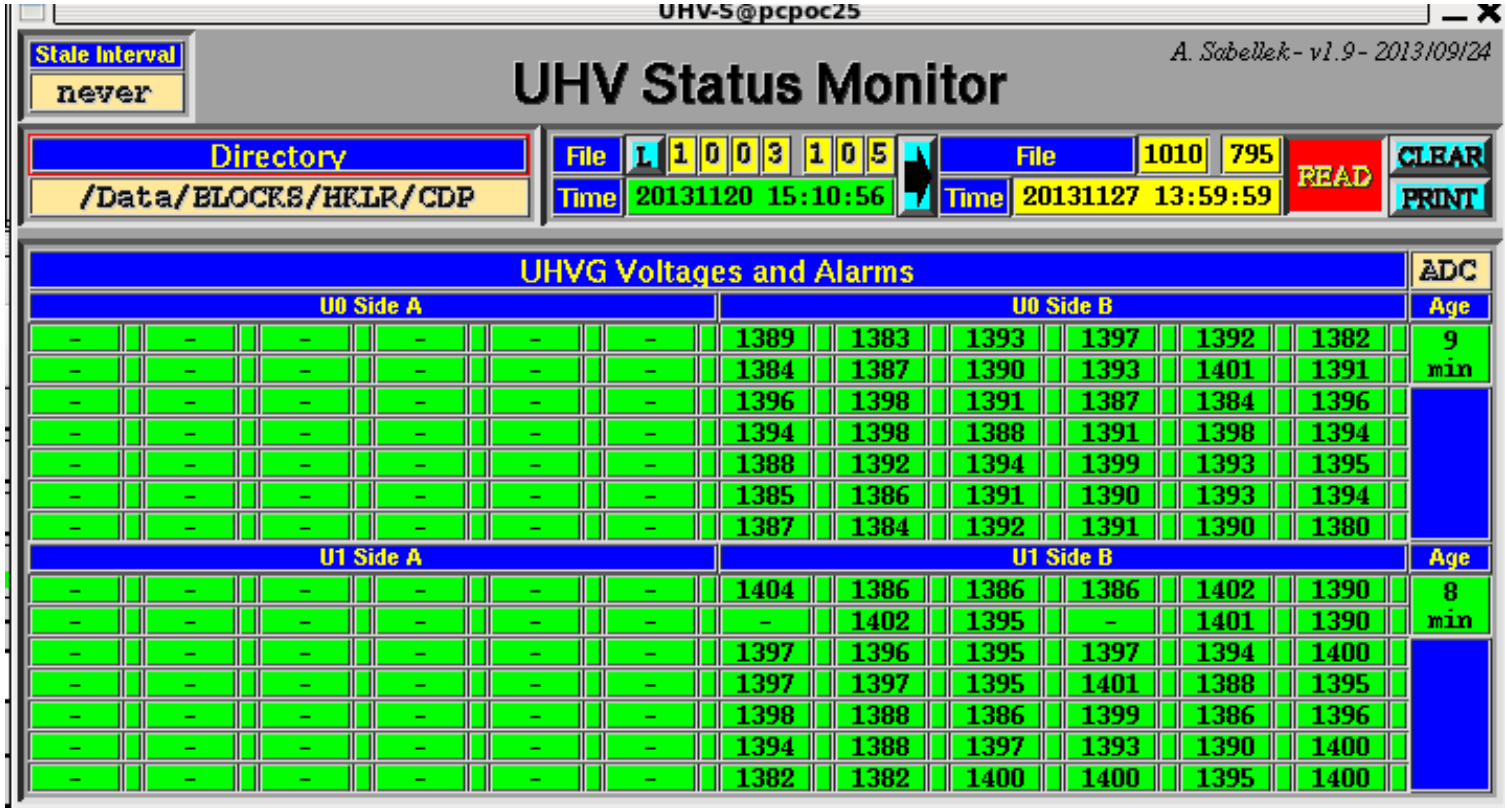

Also check the UHV status monitor. The individual high voltages should all be similar, and none should be missing except those already missing. If anything changes or any box is red:

(1) Check the elog: is there a note from an expert?

(2) If there is no note and it does not turn green after ~25 minutes of AOS, put a screenshot on the elog and call the trd oncall expert.

TRDGas Status Monitor: TRD Checklist Section 2

2. TRD Gas Status (TRDGAS-S)	
TRDGas Pressure	Check if the corresponding boxes are green (= OK)
TRDGas Temperature	
TRD Pressure	
TRD Temperature	
Leak	

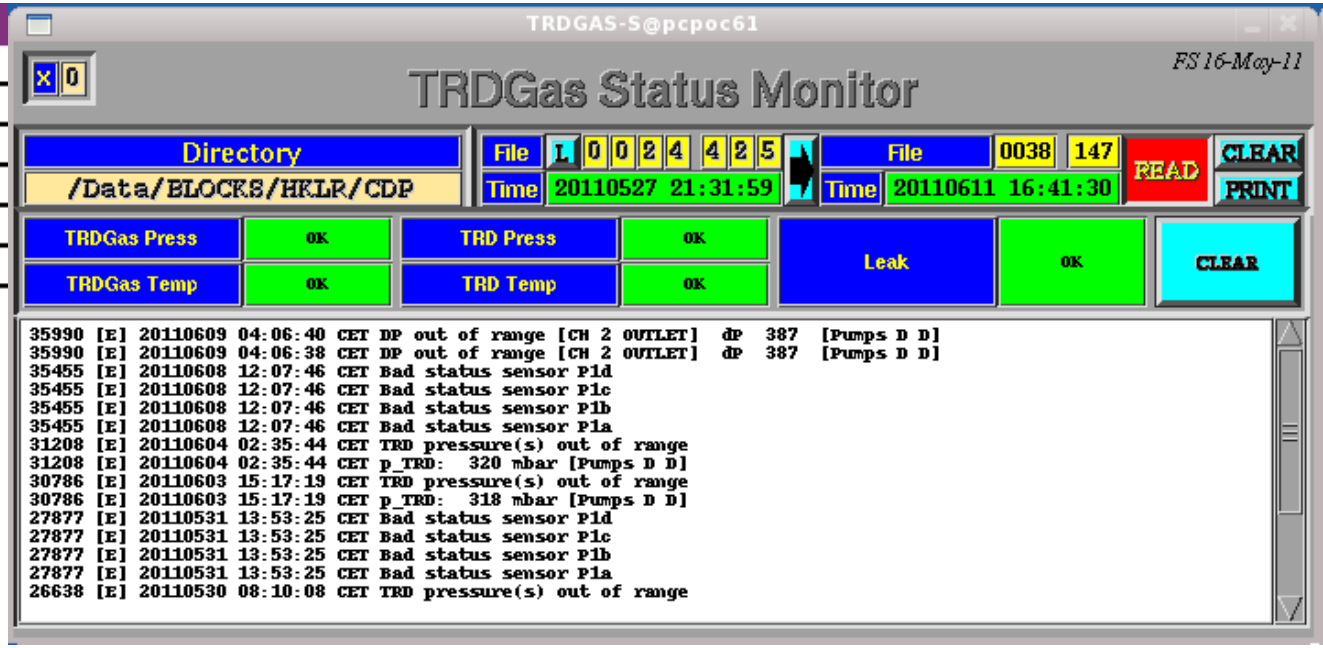

If any box turns red:

(1) Check the elog: is there a note from an expert? (i.e. Leak and Pressures turn red during the refill and when the pump is on, Temperatures may turn red during a cold phase)?

(2) Talk to LEAD/Thermal: is there something happening that could cause this?

(3) If there is no note and it does not turn green after ~25 minutes of AOS, put a screenshot on the elog and call the trd oncall expert.

A note about **errors**: the errors in this status box happen regularly. If they happen **once** and do not continue (like above), it's fine. If the same error repeats continuously this is bad, and it should cause one of the status boxes to turn RED. **Whether or not** the status turns RED, if any error is **continuous** (i.e. repeats many times in a row) call the trd oncall expert.

Karlsruhe Institute of Technology

TRDCHD Monitor: TRD Checklist Section 2

Also check the TRDCHD status monitor. This monitor checks a number of parameters to be sure if they are in range. All of the boxes should be green. If something is red:

(1) Check the elog: is there a note from an expert (i.e. a gas refill)?

(2) If there is no note and it does not turn green after ~25 minutes of AOS, put a screenshot on the elog and call the trd oncall expert.

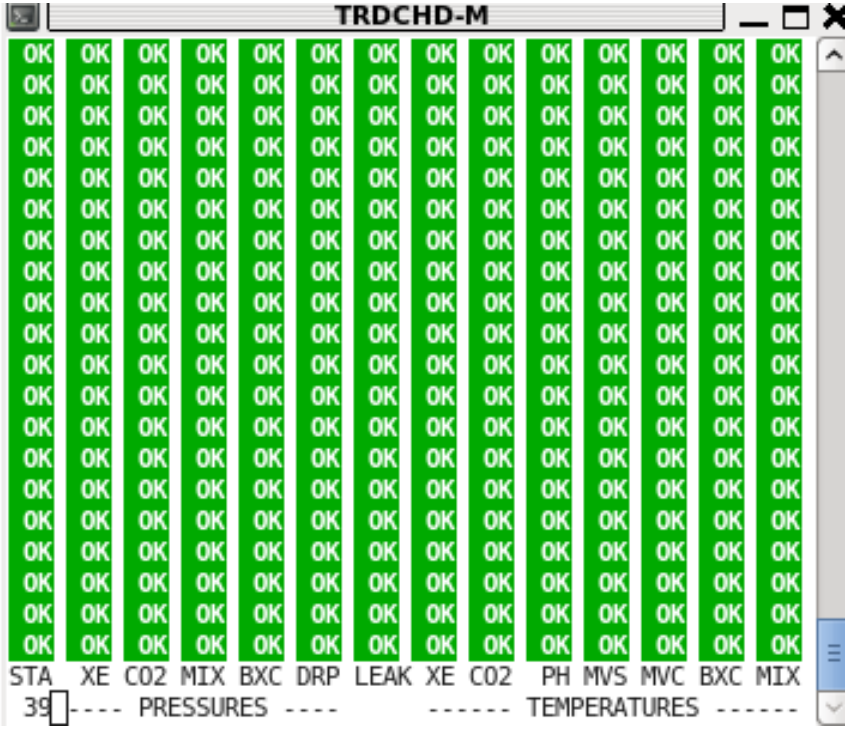

TRD-Gas Monitor: TRD Checklist Section 3

3. TRD-Gas Monitor (TRDGAS-M): plot number in paranthesis	
(93) Pressure Xe < 175 bar	Check if the corresponding plots (in parenthesis on each line) are within the appropriate range
(93) Pressure CO2 (93) < 100 bar	
(90) Temperature Xe/CO2 [-20;60]	
(62) Temperature Box-C > 10	
(2) Pressure Mixing < 13 bar	
(96-99) Manif. Pres (MF1-MF4) ~constant	

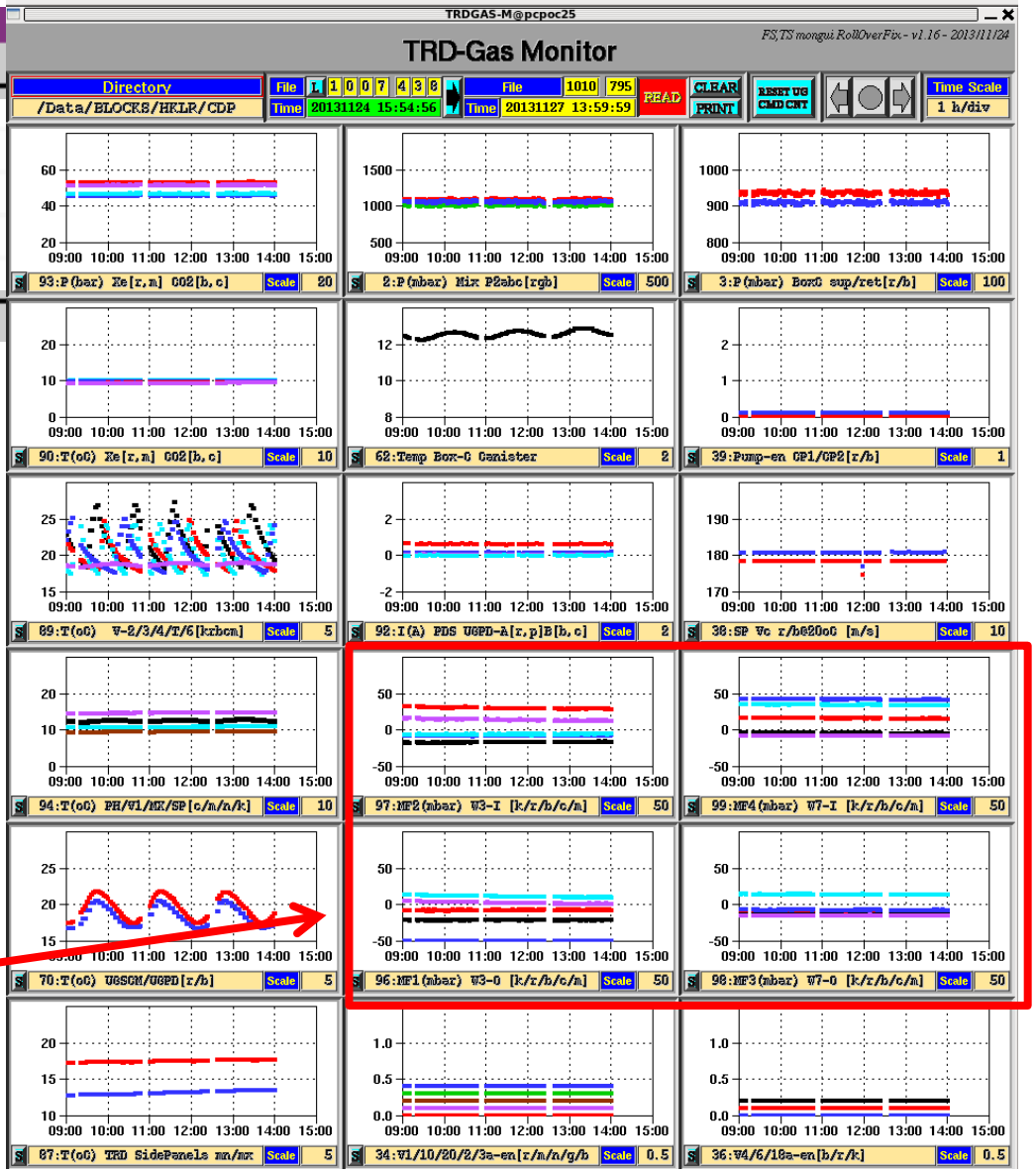

- If something is **briefly out of range** for 1-2 data points (like plot 38 at 12:00): do not worry, watch to make sure it comes back within range (this happens sometimes).

- If anything is **consistently out of range**:
  (1) Check the elog: is there a note from an expert?
  (2) Talk to Thermal and LEAD—is this a known problem?
  (3) If there is no note and no one else knows what's going put a screenshot on the elog and call the trd oncall expert.

About Manifold pressures: these should be *approximately* constant; however, when heaters automatically turn on/off or the pump turns on/off you will see gradual changes. Those changes should correspond to a temperature change in plot 87 or 94. This is normal and happens all the time. However, if 87 and 94 both show all temperatures **constant**, changes in the manifold pressures could indicate a **leak**. **Call the expert immediately.** If there is a **sudden break** (**not** just one data point), this is **not OK. Call the expert immediately!**

Event Size Monitor: TRD Checklist Section 4

4. Event Size Monitor (ESMC)	
TRD Event size >150	Check that the TRD Event size is above 150 and that there are no abrupt changes (~stable).
TRD Event size (average)	Average size on right ~200—do not include SAA and polar regions.

If the *average* (not including TAS runs, SAA and polar regions) becomes much higher than ~200, or it becomes unstable:

(1) Check the elog: is there a note from an expert?

(2) Talk to the other detectors and LEAD—is this a known problem? Did something happen?

(3) If there is no note and no one else knows what's going put a screenshot on the elog and call the trd oncall expert.

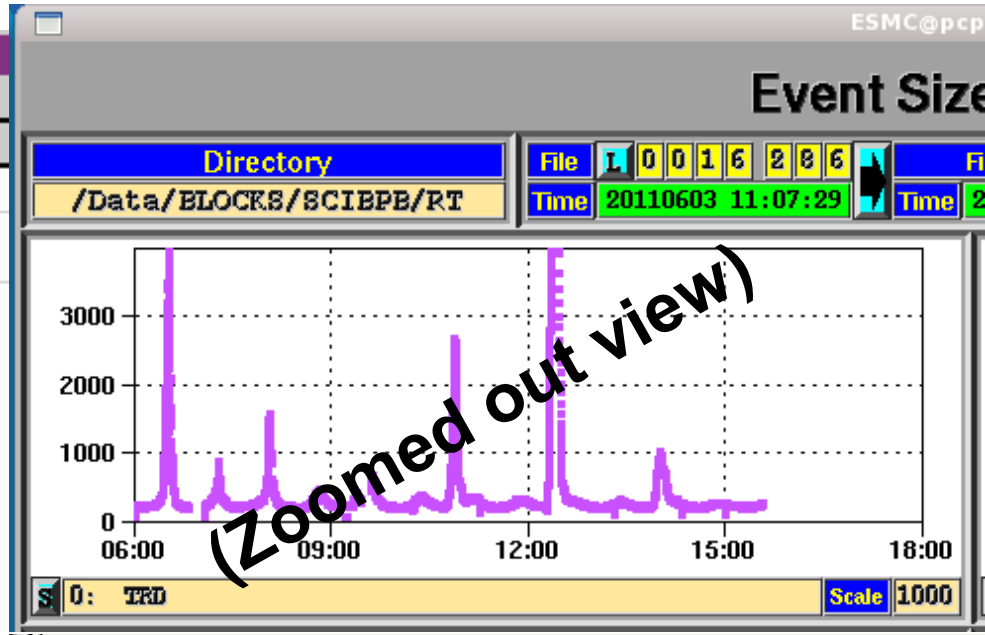

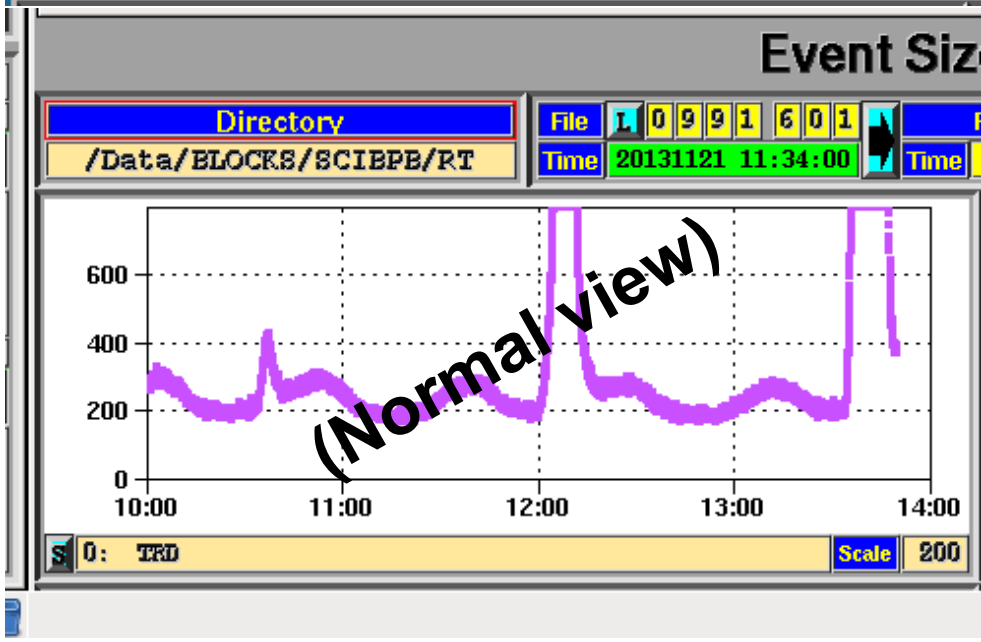

Karlsruhe Institute of Technology

Calibrations: TRD Checklist Section 4

Also check:

Calibration of each of the 5248 Straw-Tubes
Upper left: Actual Pedestal values in ADC channels
Upper Right: Difference between actual and default Pedestal values
Lower Left: Actual Noise values in ADC channels
Lower Right: Difference between actual and last Pedestal values

To check: Noise should show usual pattern (all but 2 channels green for A-Side Power, also slightly higher noises on end/front of segment for B-Side Power.)

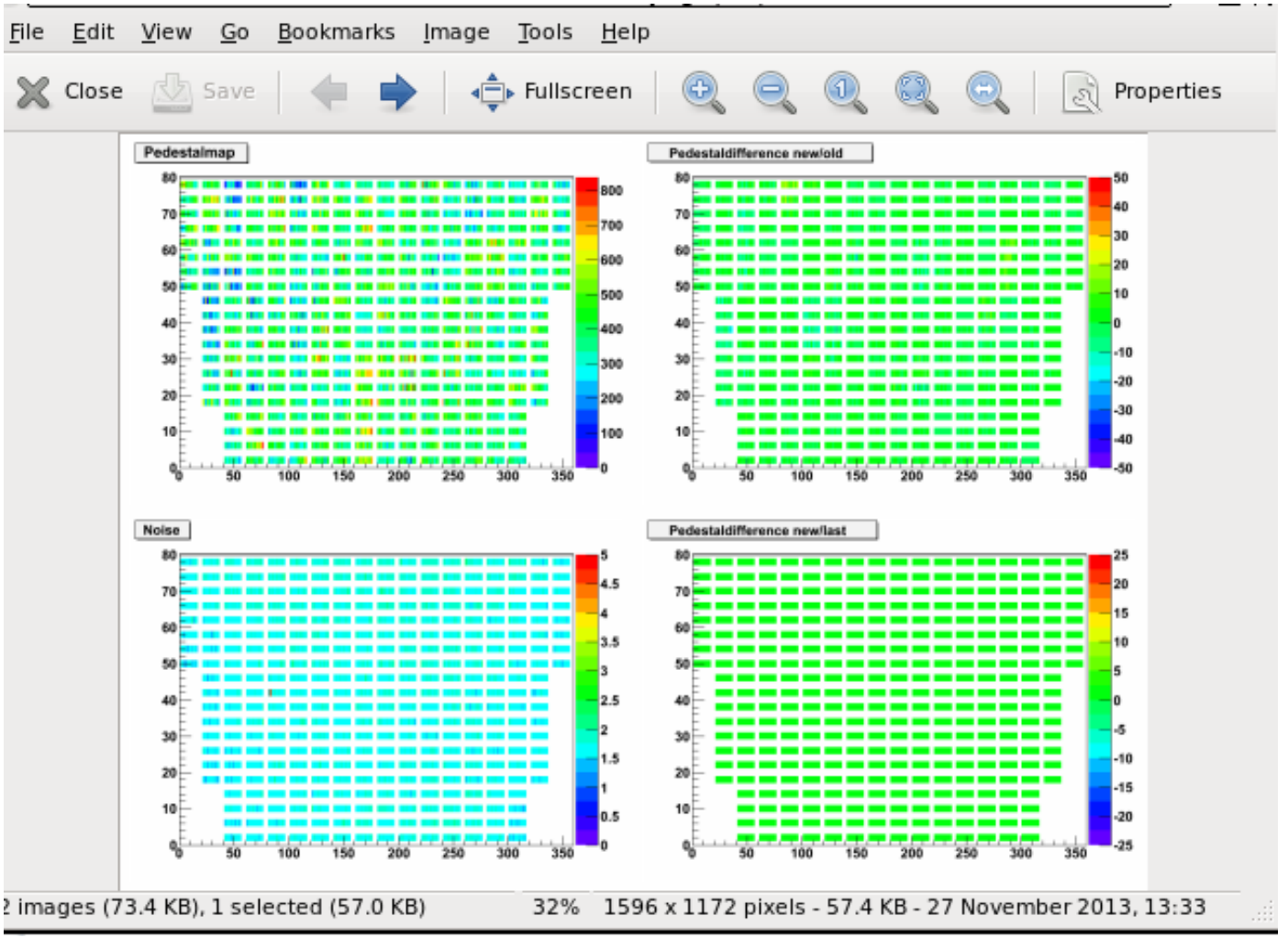

If the pattern looks very inhomogeneous (i.e. during SAA), wait for a new calibration (every equator crossing). If it still looks bad, ask LEAD if the calibration times in the TQ list matches the OSTPV (more than 1 minute difference can cause bad calibrations). If this is not a problem, email the trd experts and attach a screenshot

Karlsruhe Institute of Technology

Occupancy and Amplitudes: TRD Checklist Section 4

Also check:

Upper: Actual Occupancy (number of hits in each of the 5248 straws)
Lower: Actual Amplitude (Median, Pedestal corrected) values in ADC channels for each of the 5248 straws

To Check:

•Occupancy plot should not show any unusual high or low channels

• Amplitudes should be fairly homogenous

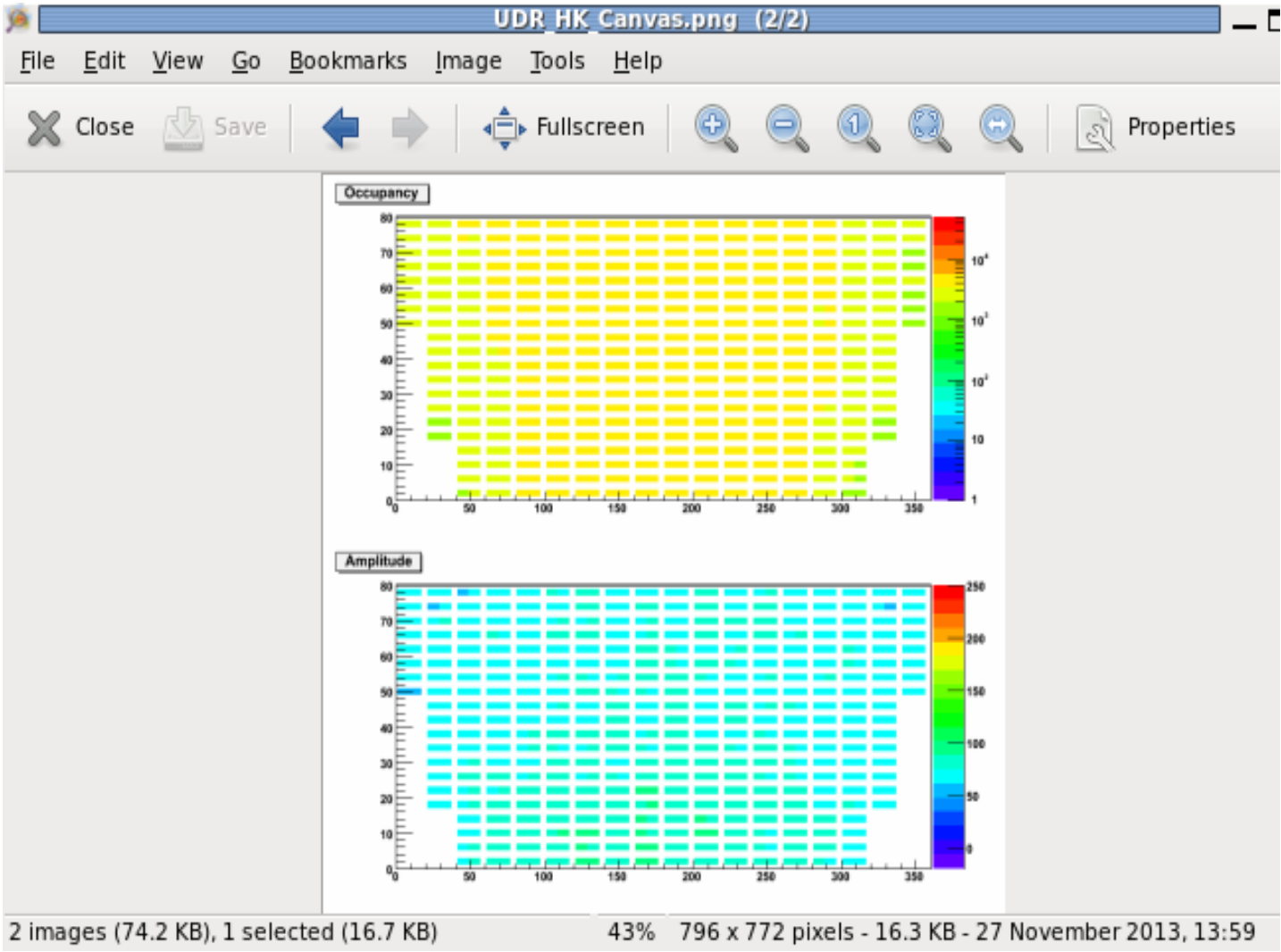

If the pattern looks very inhomogeneous (i.e. during SAA), wait for a new calibration (every equator crossing). If it still looks bad, ask LEAD if the calibration times in the TQ list matches the OSTPV (more than 1 minute difference can cause bad calibrations). If this is not a problem, email the trd experts and attach a screenshot

Karlsruhe Institute of Technology

TRDDTS-M: TRD Checklist Section 4

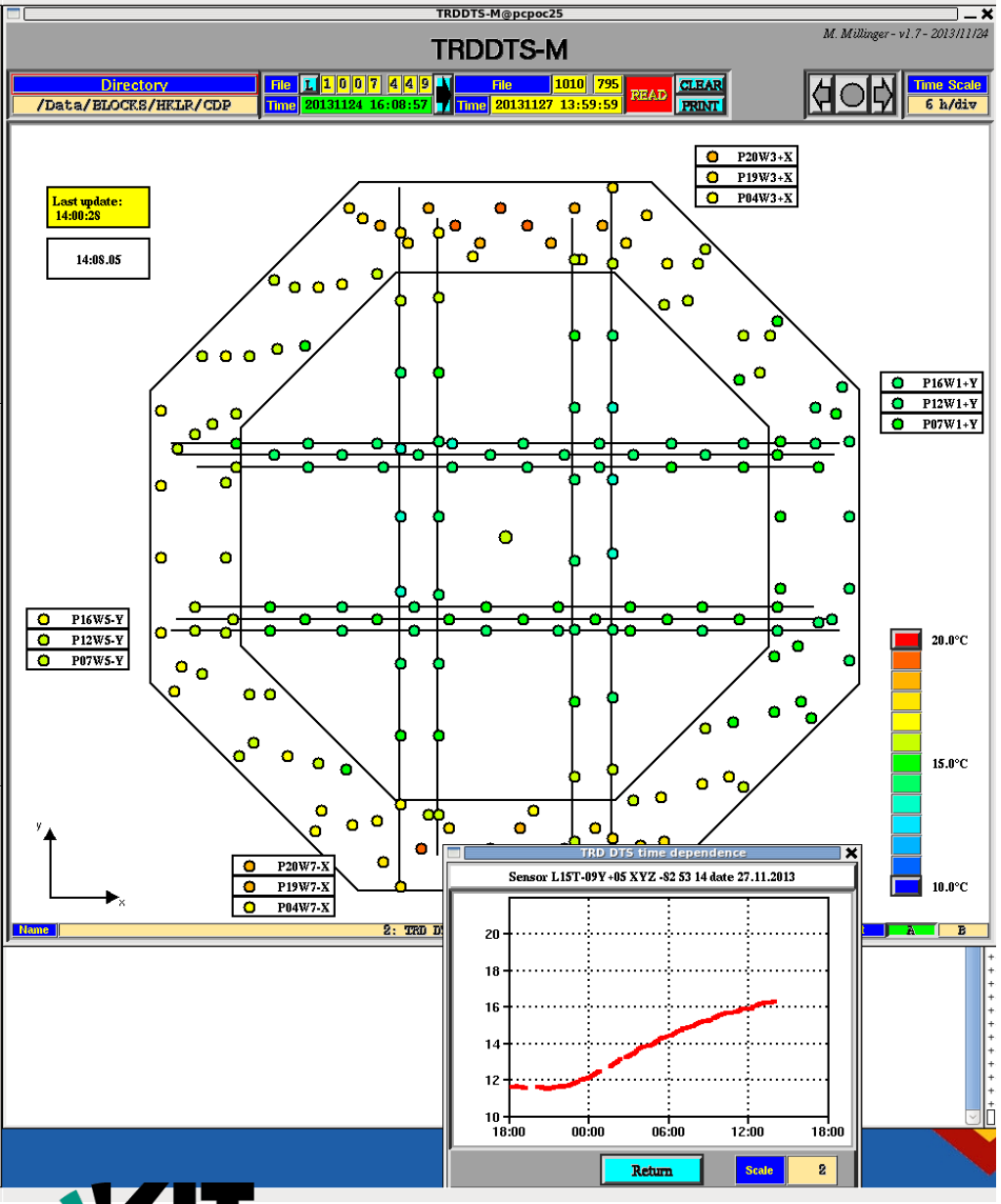

Also check:

A total of 404 Dallas Sensors are read out on 40 strips are read out by USCM-UG-A/B (202 sensors – 20 strips – 7 busses respectively)

The Label contains Layer-Number L01..L20, Tower-Number T-9..T+9 and position along chamber in decimeters [XY]-10..[XY]+10

Some sensors are located outside the octagon volume. For those sensors the naming scheme is as follows: Layer-Number P01..L20, Wall-Number W1..W8 (W1 = +X, W3=+Y, W5=-X, W7=-Y, Wall-Half[+-][XY]

If there is a problem or question about heaters turning on or not, see pgs 87-90 in the full guide.

Karlsruhe Institute of Technology

High Voltage Adjustment: TRD Checklist Section 5

5. High Voltage Adjustment (with TRD experts only, once per day)			
HV Adjustment?	Y: ☐	N: ☐	How much?

If you are a TRD shifter (i.e. not a Tracker shifter), you should do a high voltage adjustment once per day (see TRD Procedures section—the pink tab—in the full guide).

If not, check the box next to “No” unless a TRD shifter tells you otherwise.

Laser Calibration: TRD Checklist Section 6

6. Laser Calibration (with TRD experts only, once per day)		
If there is no TRD HV adjustment in your shift, please ignore this item.		
Check for the following in the TAS Status Monitor error window:	Number Of High Power Laser Run = 10	Y: □ N: □
(Check against pg 55 in guide book)	Number Of Low Power Laser Run = 10	Y: □ N: □
If either of these answers is "No" put a note in the elog and *email* the expert on call.		

During the High Voltage adjustment, LEAD will start the TAS calibration run. Normally it will finish without problems, in which case you will see the number of High and Low Power Runs both = 10, as shown below in the TAS Status Monitor.

If **BOTH** of these do not show up within ~20 minutes, ask LEAD if they ran the TAS calibration during the HV adjustment.

If **ONE out of TWO** of these does not show up within ~ 20 minutes, notify LEAD and ask if there was a problem during the TAS run. They should check for the line “TAS Run Completed Successfully” on their JMSG monitor.

THIS IS **NOT AN EMERGENY**. If we miss the TAS run one day, it’s OK. But we **do not want to skip it two days in a row**. So if one or both runs are missing make sure you email the local experts and TAS expert C. H. Chung: tell them one got skipped, include a screenshot.

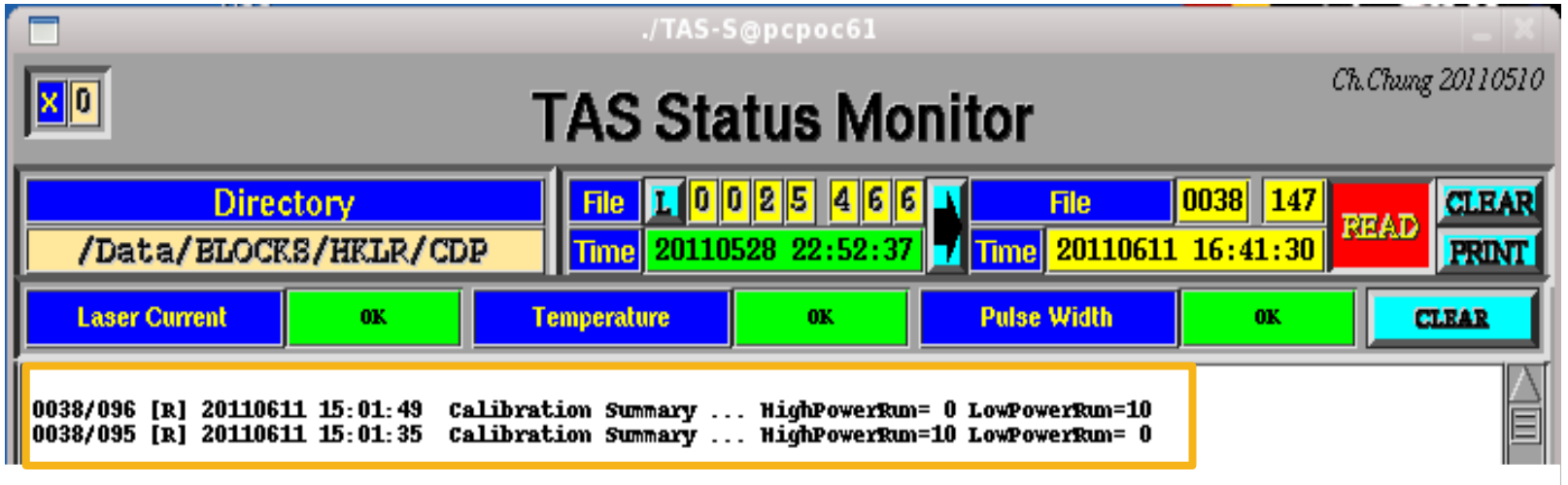

Laser Calibration: TRD Checklist Section 6

6. Laser Calibration (with TRD experts only, once per day)		
If there is no TRD HV adjustment in your shift, please ignore this item.		
Check for the following in the TAS Status Monitor error window:	Number Of High Power Laser Run = 10	Y: □ N: □
(Check against pg 55 in guide book)	Number Of Low Power Laser Run = 10	Y: □ N: □
If either of these answers is "No" put a note in the elog and *email* the expert on call.		

Also check: did you get new data points in the TAS Monitor with the TAS run. You will see the new points like we show on the right: they should be consistent (relatively constant) with the previous data points.

Furthermore, the bottom 10 plots should be relatively constant.

If you notice something wrong, **email** the local experts—be sure to attach a screenshot.

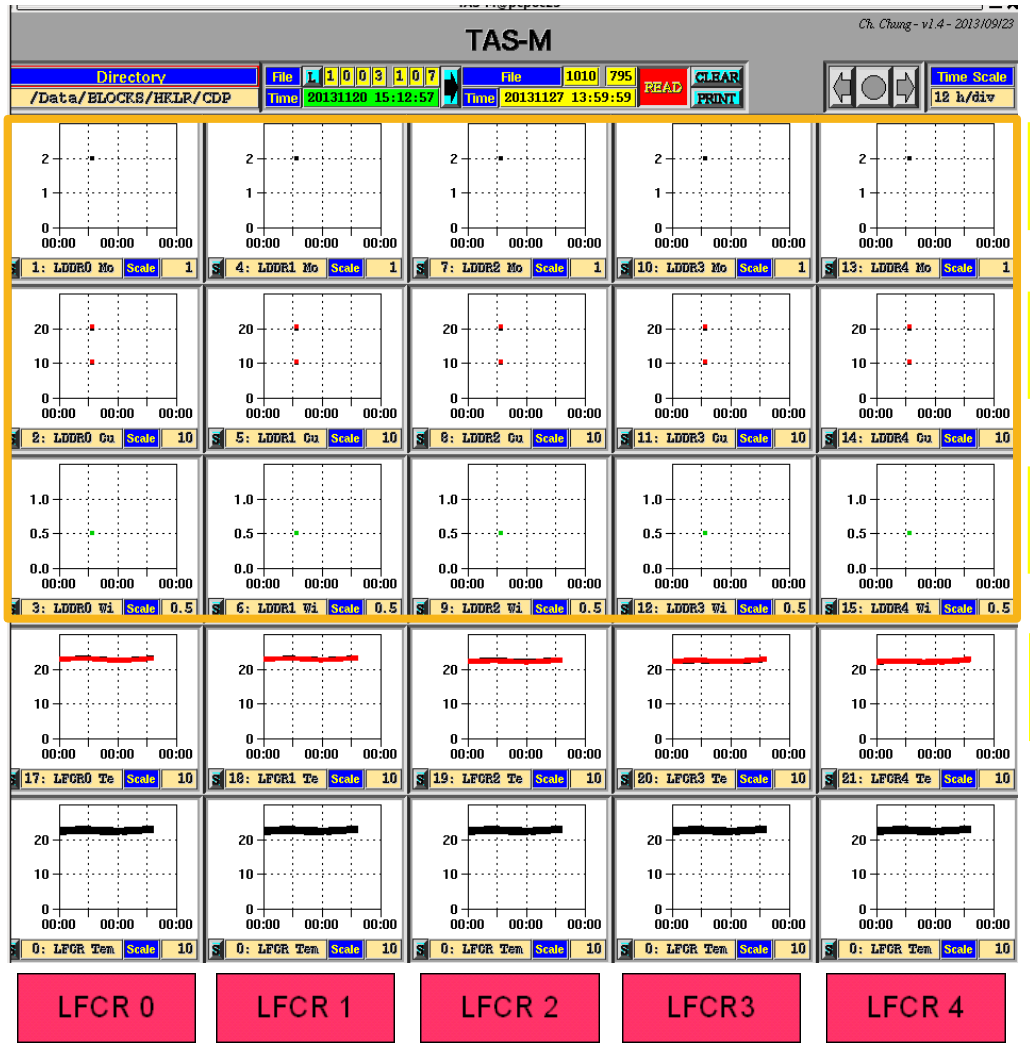

Karlsruhe Institute of Technology

RWTH AACHEN UNIVERSITY

Fill Out Your ACC Checklist!

Karlsruhe Institute of Technology

ACC Status Monitor: ACC Checklist Section 1

1. ACC Status (ACC-S): if either temperatures or scalers are red, call expert.				
Temperatures	Check if the corresponding boxes are green (= OK)			
Scalers				

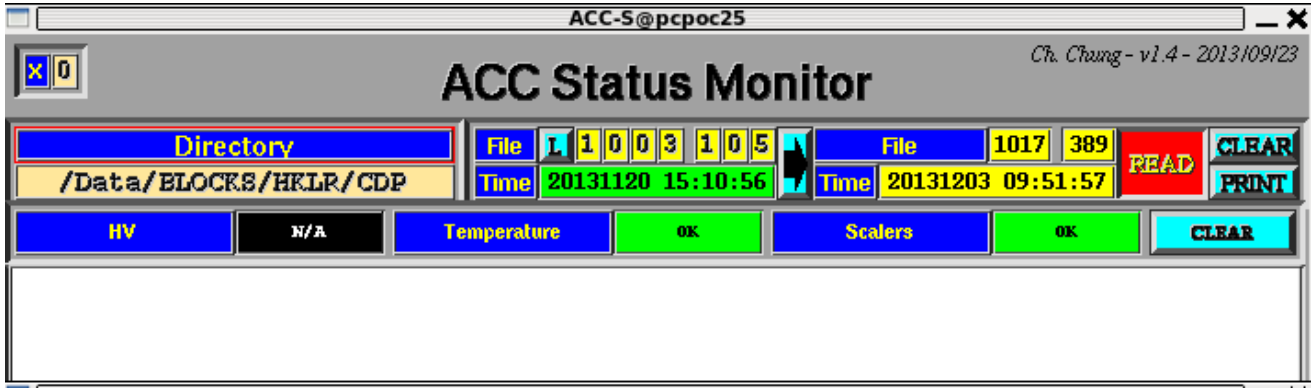

If any box turns red:

(1) Check the elog: is there a note from an expert?

(2) If there is no note and it does not turn green after ~25 minutes of AOS, put a screenshot of BOTH the ACC Status Monitor AND the ACC desktop on the elog and call the trd oncall expert.

ACC-M: ACC Checklist Section 2

2. ACC Housekeeping Monitoring (ACC-M): if HV changes, call the expert		
Pedestal Positions stable		
HV settings ok? (p.37 TRD/ACC/TAS docu.)		
Thresholds LT/HT/SHT @ 25		
Scaler S0 & S1: >0 and < 20K (orbital variat.)		
Scaler S2 & S3: >0 and < 30K (orbital variat.)		
Temperature PMT W+/W-/R+/R-		
in operational range (-30°C to +45°C)		

Stable

Follow the checklist down through the plots. If anything is out of range (except for SAA):

(1) Check the elog: is there a note from an expert?

(2) If it's HV, talk to TOF (PM Shift): is there something going on?

(3) If there is no note and it does not return to normal after ~25 minutes of AOS, put a screenshot of the ACC desktop on the elog and call the trd oncall expert.

Stable at correct settings (see pg. 37 of full guide)

Stable at 25

The magenta lines are the limits

-35 to +45 deg

The linear regulator for the S3 blue line is broken, so this is often a bit too high. This is OK.

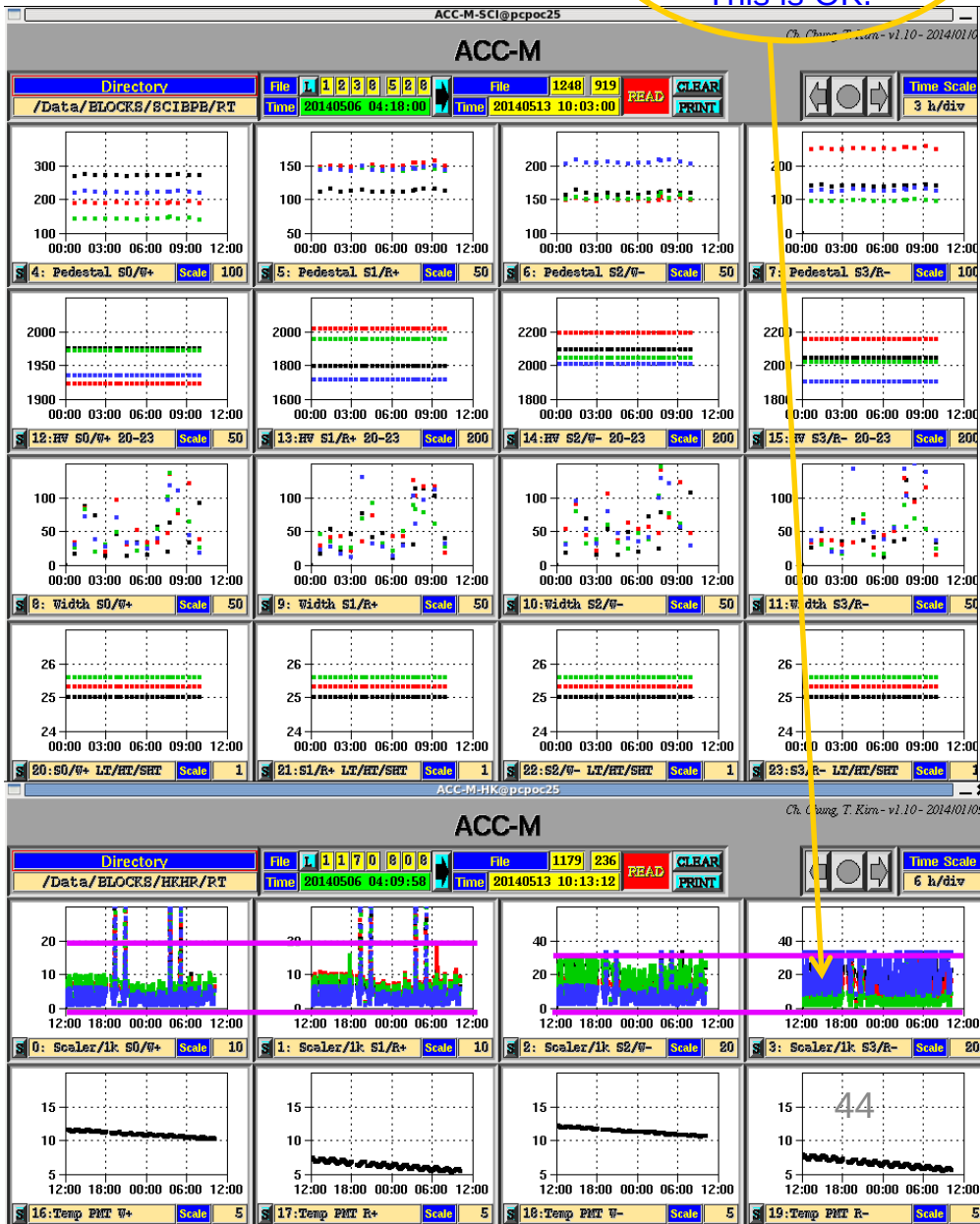

ACC-data-M: ACC Checklist Section 3

3. ACC Data-Monitor (ACC-data-M): if any sector (ACC 0-7, plots 14 and 15)	
ADC Mean values >0 & < 1000 (orbital variat.)	
ADC Median values >0 & < 500 (orbital variat.)	
TDC Hits S0 & S1: >0 & < 30 (orbital variat.)	
TDC Hits S2 & S3: >0 & < 40 (orbital variat.)	
JLV1 ACC0-7 pat < 0.20	

The magenta lines are the limits

The linear regulator for the S3 blue line is broken, so this is often a bit too high. This is OK.

Follow the checklist down through the plots. If anything is out of range (except for SAA):

(1) Check the elog: is there a note from an expert?

(2) Talk to TOF (PM Shift): is there something going on?

(3) If there is no note and it does not return to normal after ~25 minutes of AOS, put a screenshot of the ACC desktop on the elog and call the trd oncall expert.

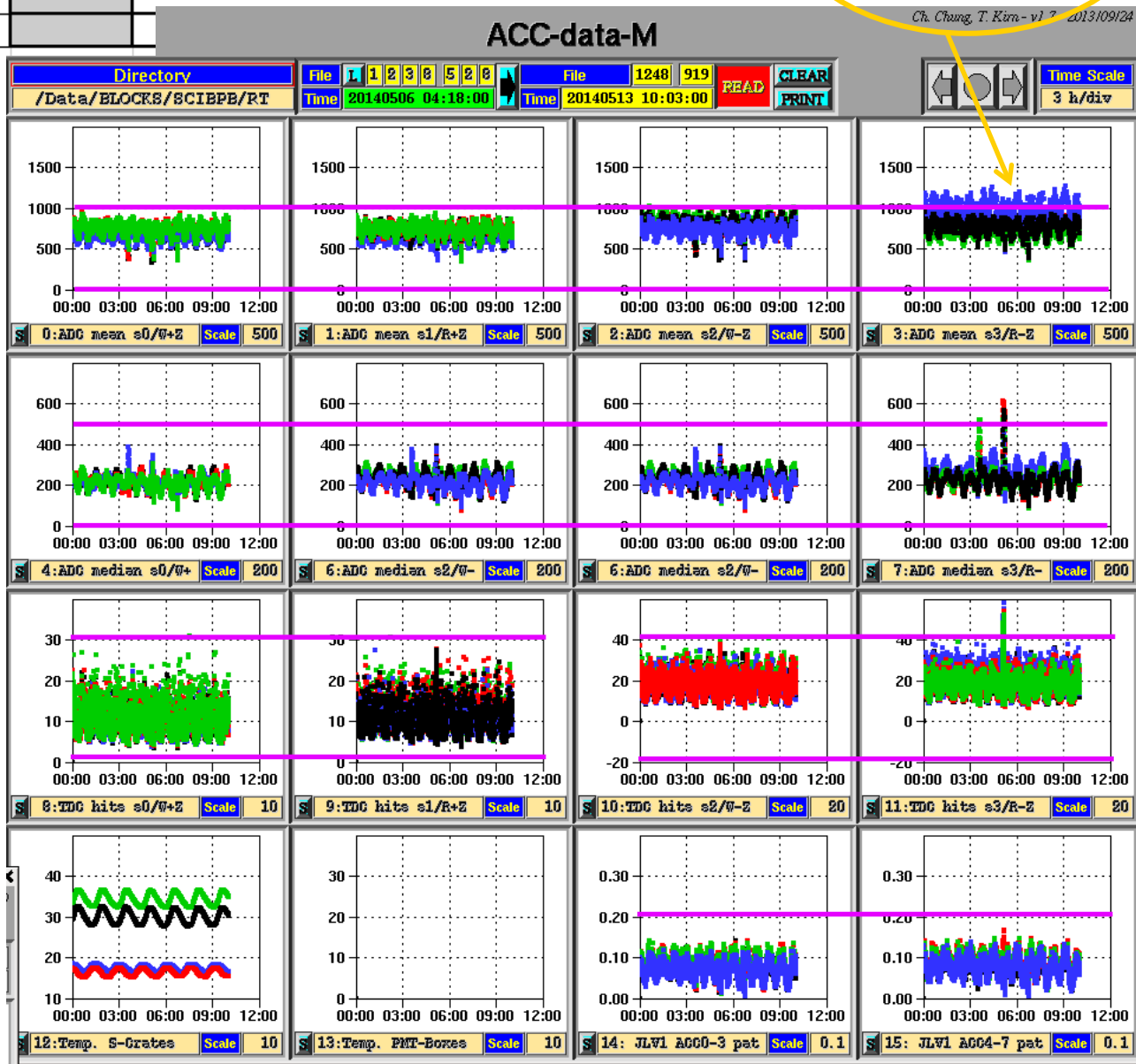

ACC-System

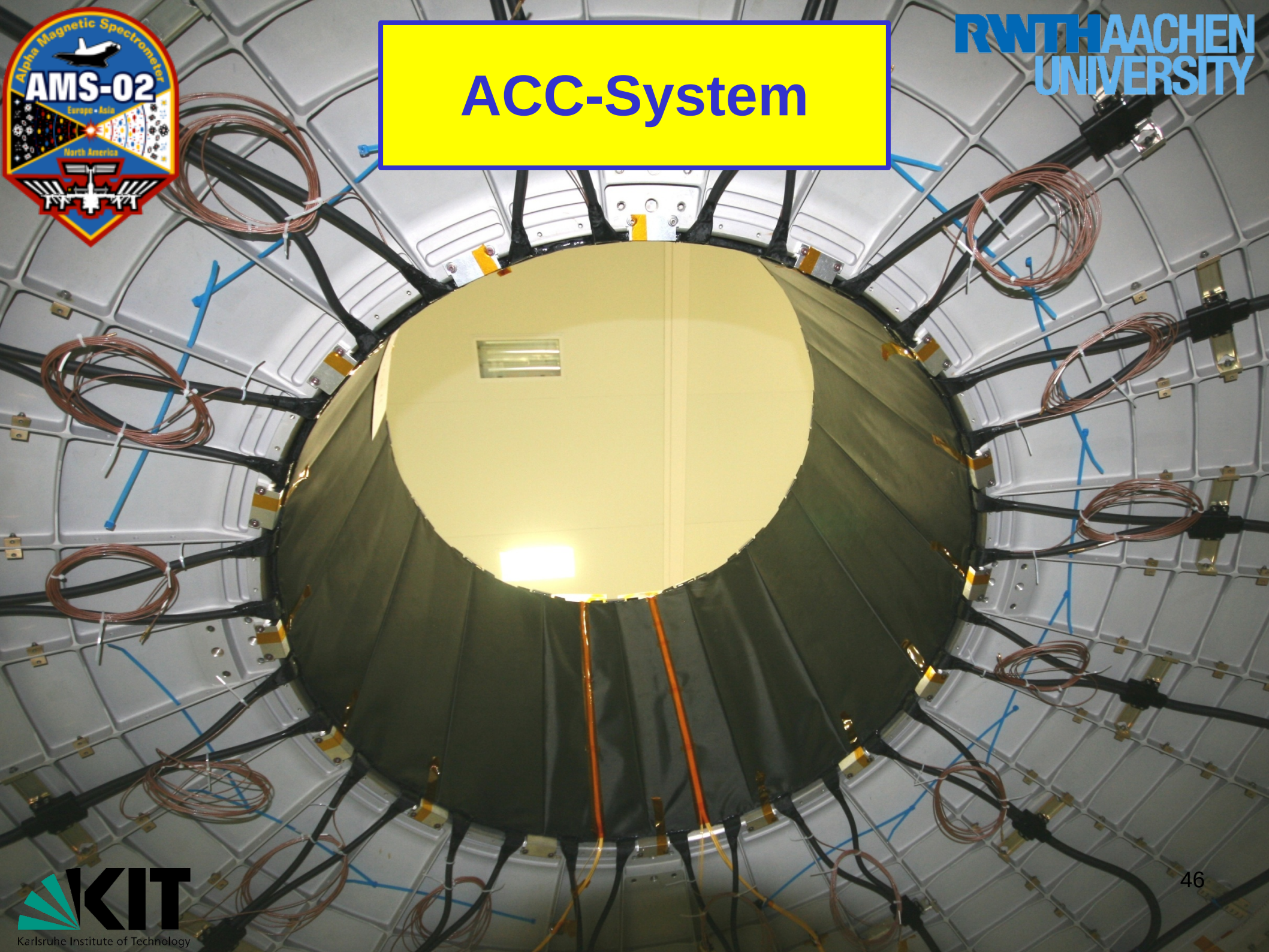

ACC-System

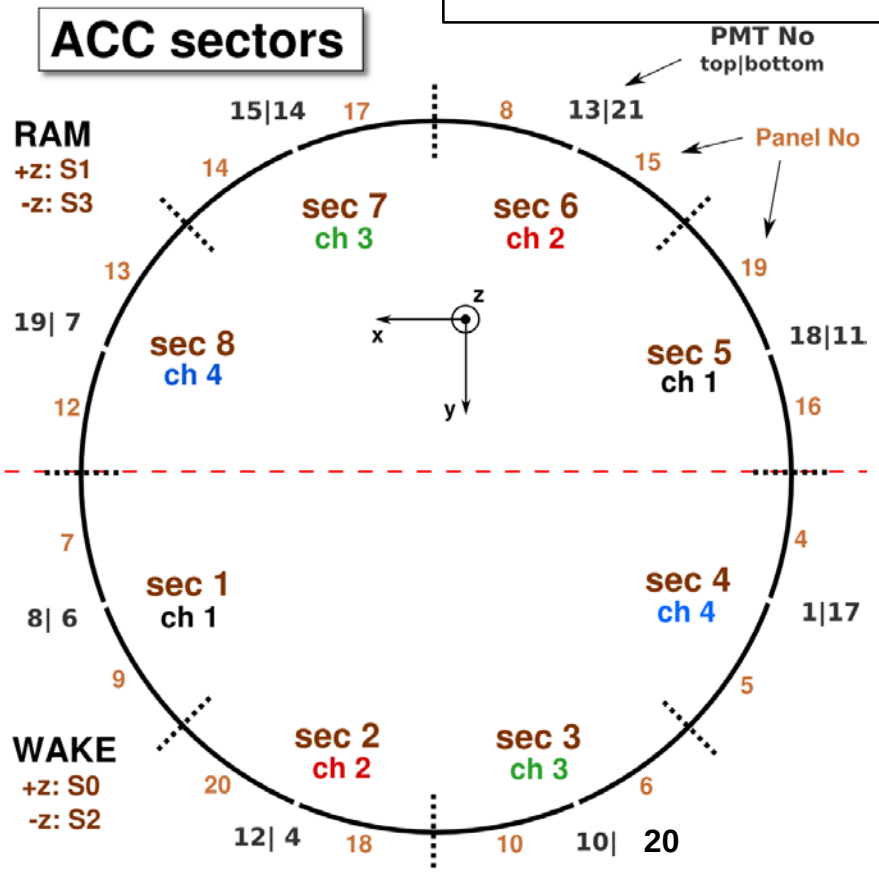

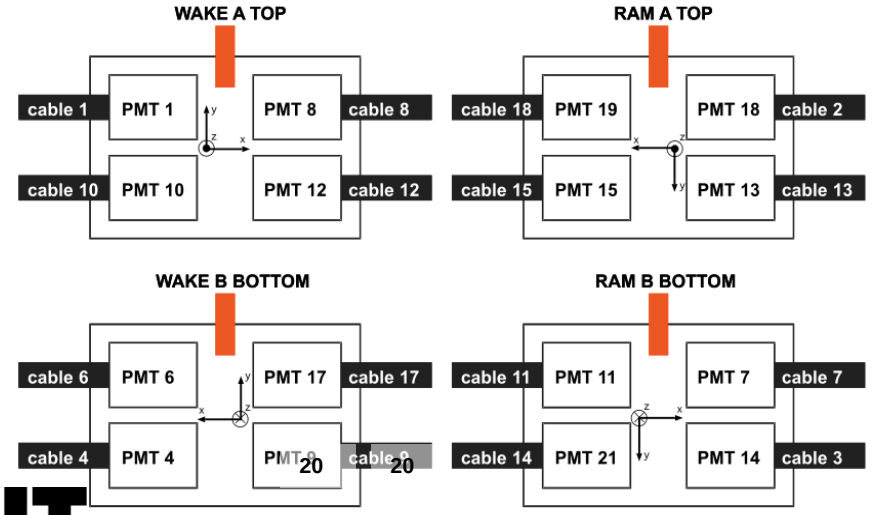

- ACC is mounted inside PM surrounding inner tracker planes to serve as a veto.

- ACC consists of 8 cylindrical sectors with a radius of 55 cm from the center of Z-axis, 83 cm in height and readout by 16 PMTs. Each sector is composed of two scintillator panels optically linked to upper one and lower one PMT.

- Upper and Lower 4 x 4 PMTs are grouped and housed into 4 PMT boxes (2 x Wake ±Z, 2 x RAM ±Z) mounted on vacuum case.

- Charge threshold is set the same 25 ADC in all LT/HT/SHT values.

- Monitor calibration (pedestal and its width), configuration (HV, threshold, ..) and scaler from JLV1 status

- Monitor ADC and TDC during DAQ

ACC-Monitoring Program

1. ACC Status Monitoring (ACC-S)

Check HV, Temperature and Scaler with operating ranges

2. ACC Housekeeping Monitoring (ACC-M)

JLV1 Scaler, ACC Calibration (Ped, Width), ACC Configuration (HV, Trigger Threshold)

3. ACC Data Monitoring (ACC-data-M)

Charge signal mean and ist running median, TDC mean, Temperatures (SFEA2, PMT boxes, Veto trigger rate w.r.t LV1

Programm 1: trd@pcpoc25 RUN $ ACC-S

Programm 2: trd@pcpoc25 RUN $ ACC-M-SCI

trd@pcpoc25 RUN $ ACC-M-HK

Programm 3: trd@pcpoc25 RUN $ ACC-data-M

Configuration of ACC-S

Set Directory to
/Data/BLOCKS/HKLR/CDP

Find Last File
(left click on L)

Load for reading
(left click)

Read continously
(right click)

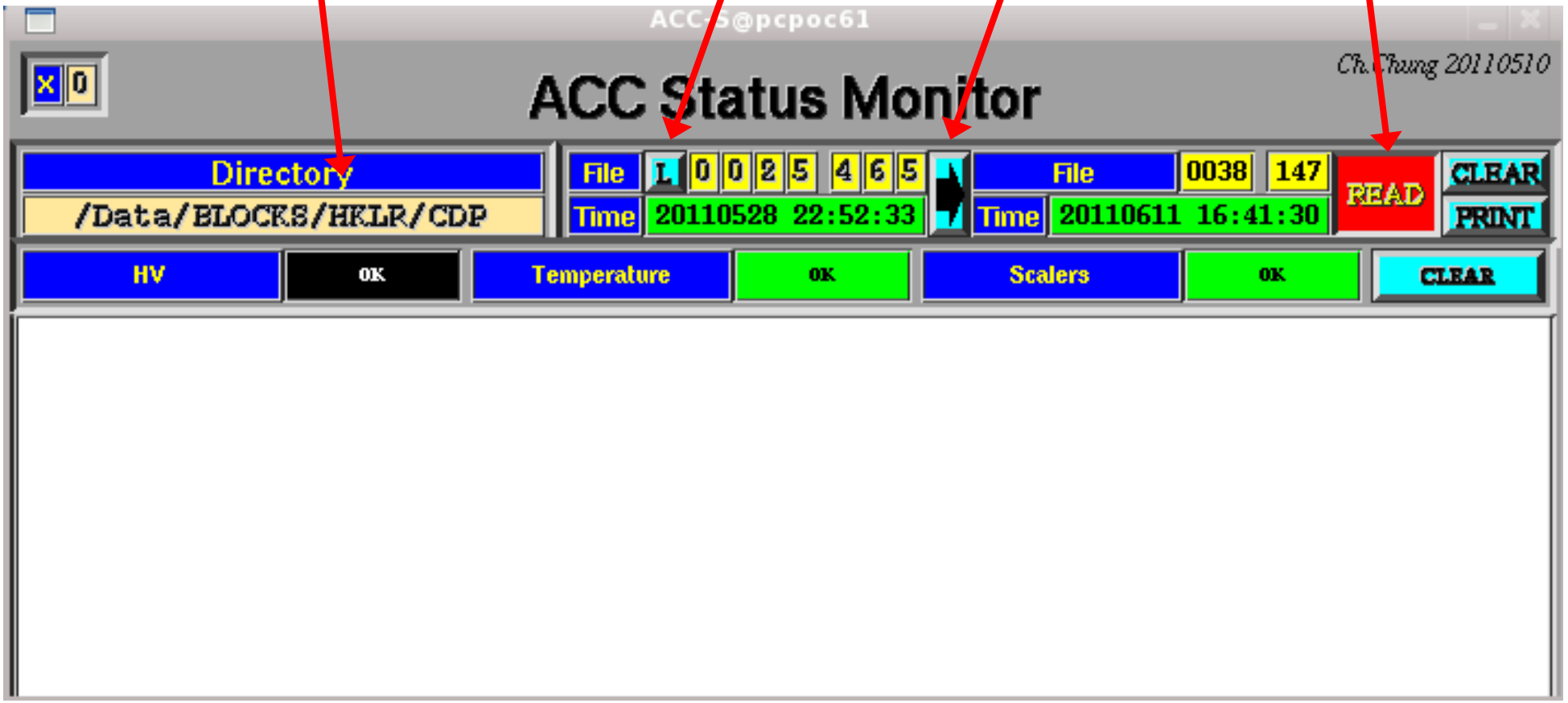

ACC-S

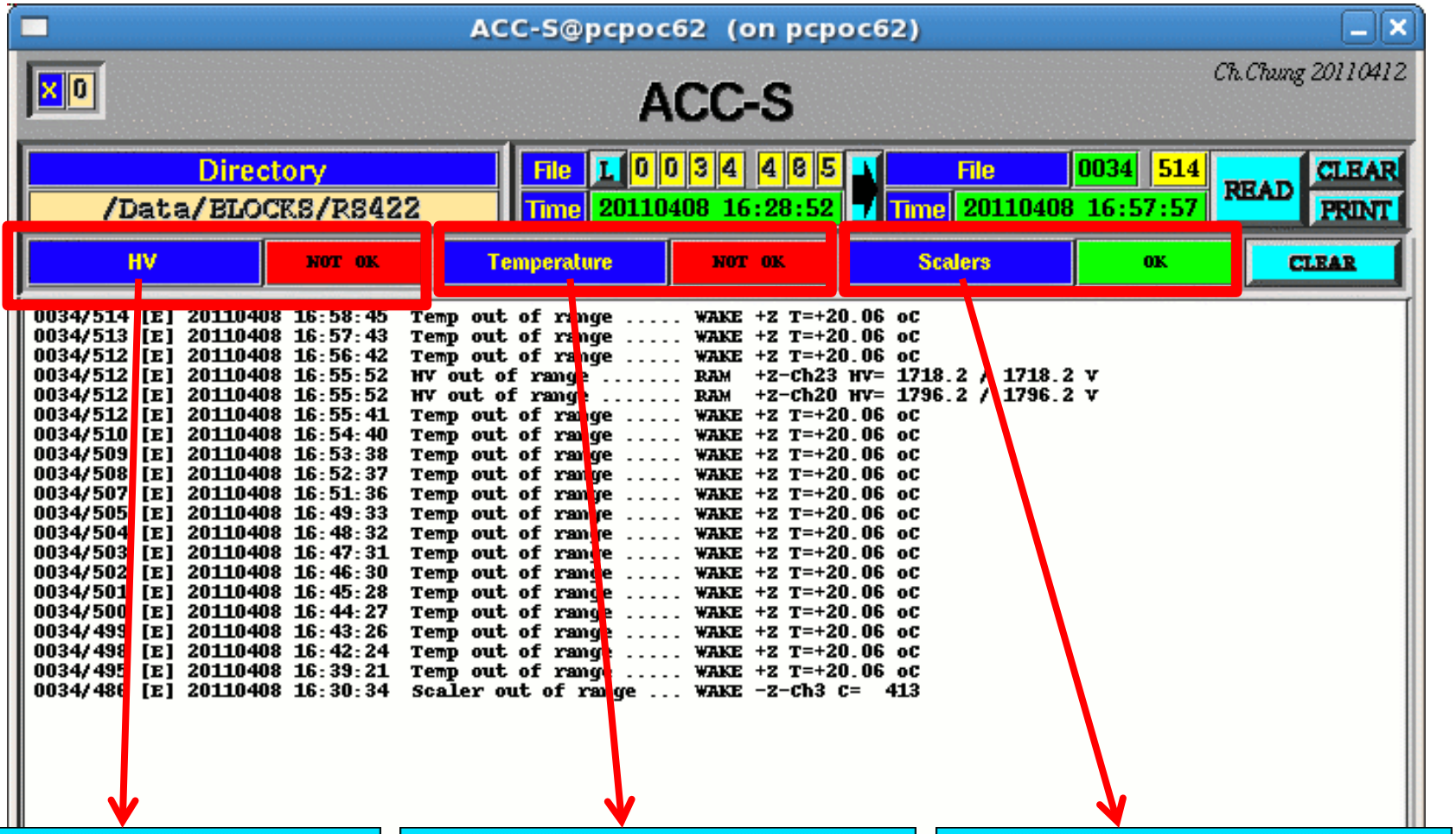

PMT HighVoltage
(16 PMTs)

Range = (1700 / 2300 V)

Temperature of PMT Box
(WAKE+,RAM+,W-,R-)

Range = (-30 / +45 °C)

JLV1 Scaler
(16 PMTs)

Range = (10 / 400 cnt)

ACC-M

First ACC-M:
Set Directory to
/Data/BLOCKS/SCIBPB/RT

Second ACC-M:
Set Directory to
/Data/BLOCKS/HKLR/CDP

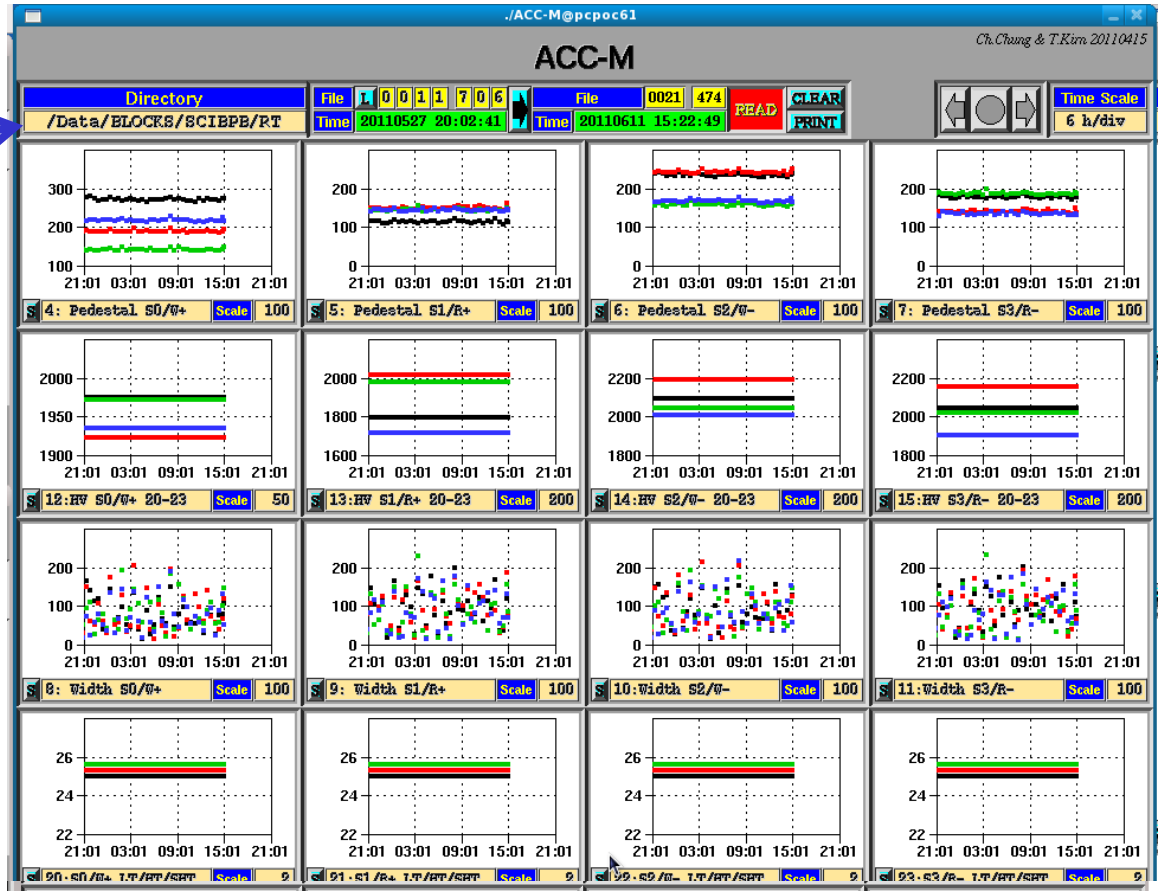

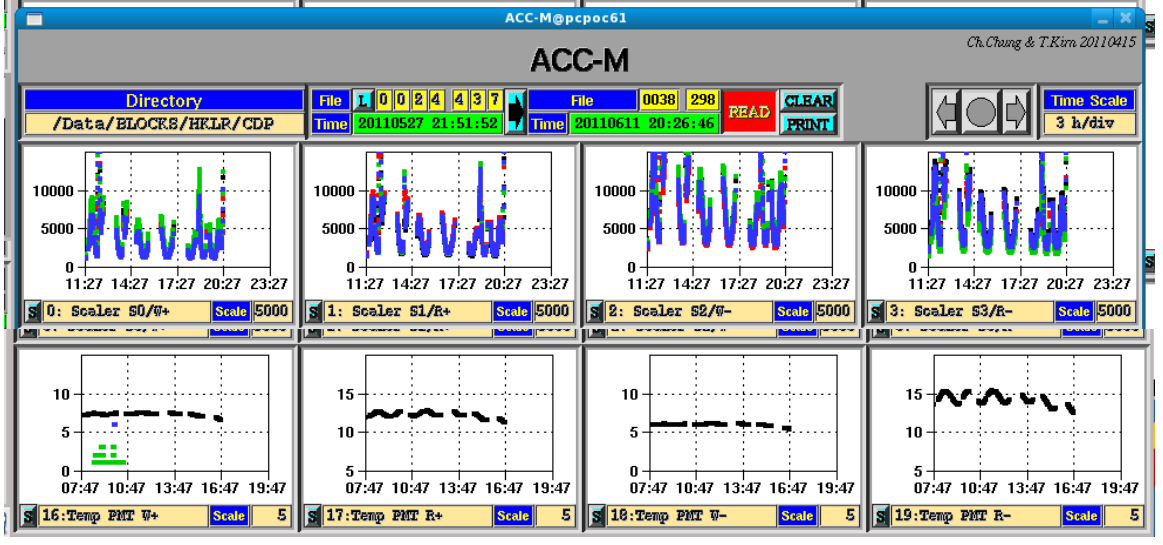

ACC-M

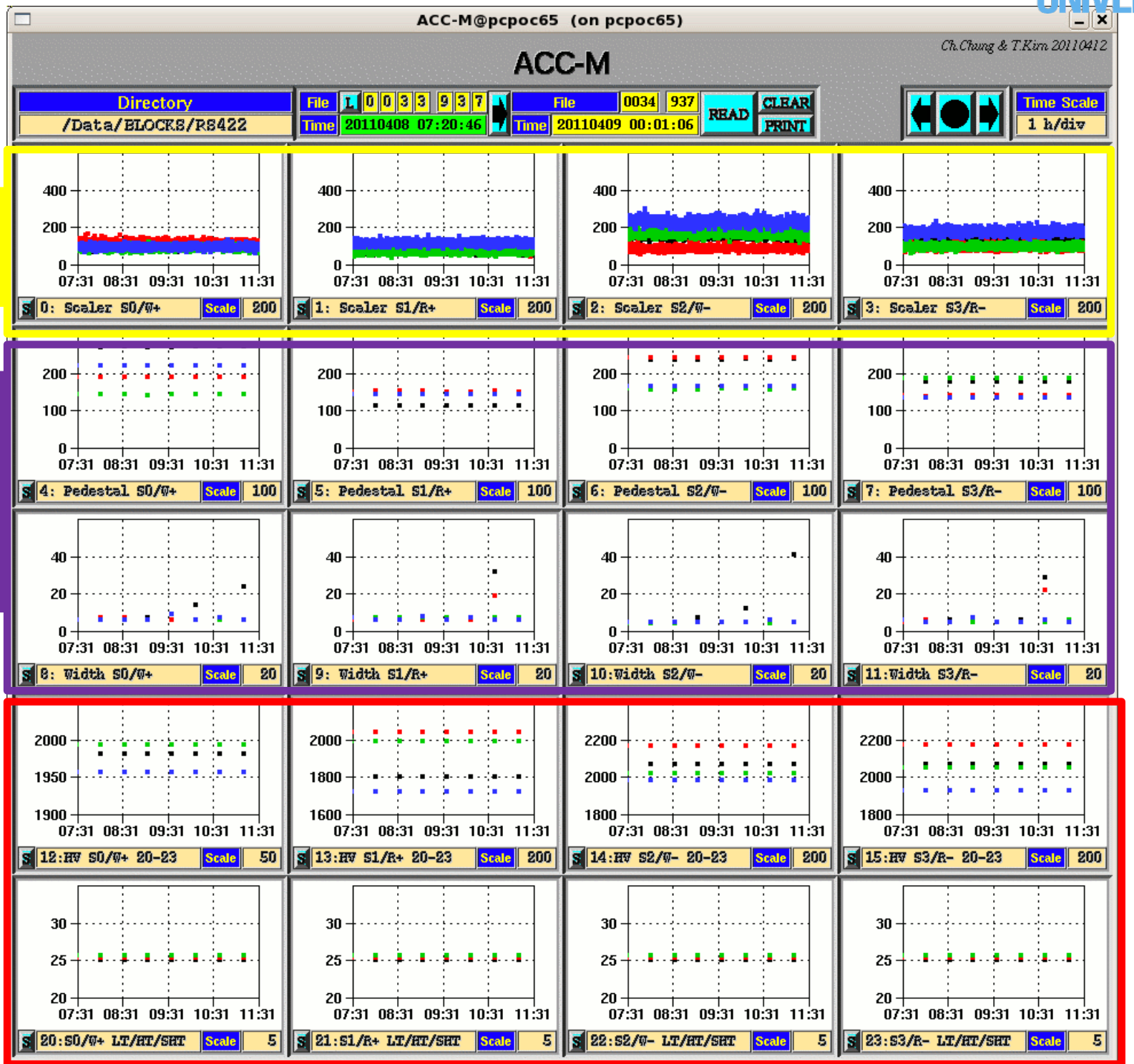

JLV1 Scaler
(DT=0x11)
DM

Calibration
(DT=0x13)
Pedestal / Width

SD Proc. Status
(DT=0x14)
SHV-LR

LT/HT/SHT
Threshold

ACC-M

Scalar rates of 16 ACC PMTs

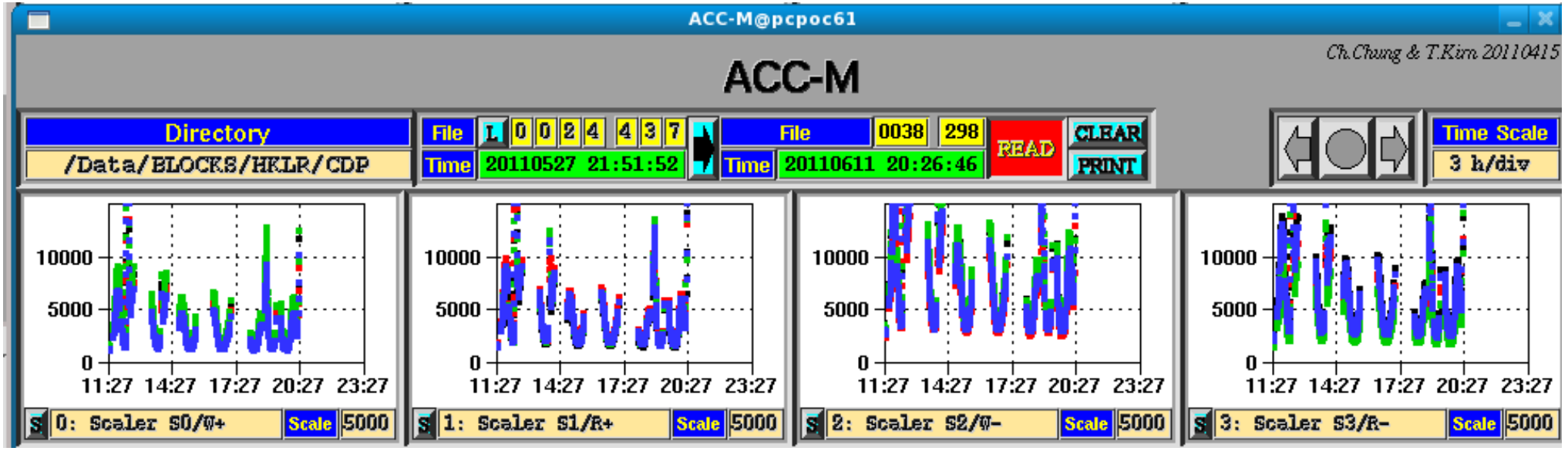

S0
WAKE +Z

S1
RAM +Z

S2
WAKE -Z

S3
RAM -Z

Black (SFEA input channel 0)
Red (SFEA input channel 1)
Green (SFEA input channel 2)
Blue (SFEA input channel 3)

Karlsruhe Institute of Technology

Scalar rates of 16 ACC PMTs during Cosmic Data taking at KSC

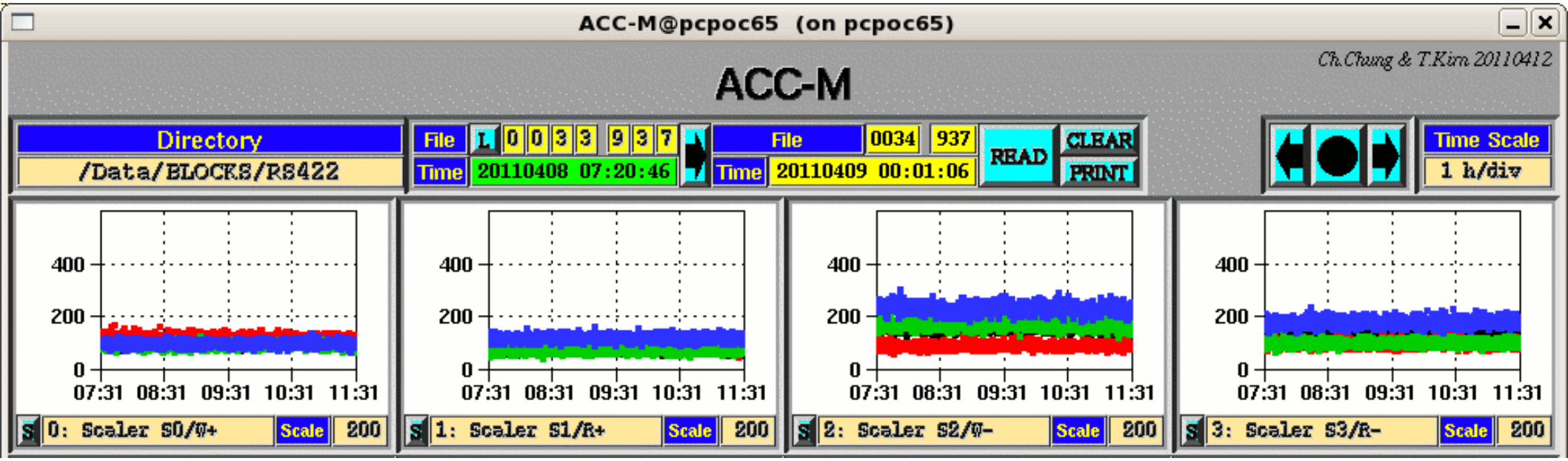

S0
WAKE +Z

S1
RAM +Z

S2
WAKE -Z

S3
RAM -Z

Black (SFEA input channel 0)
Red (SFEA input channel 1)
Green (SFEA input channel 2)
Blue (SFEA input channel 3)

Calibration: Pedestal & Pedestal Width of 16 ACC PMTs

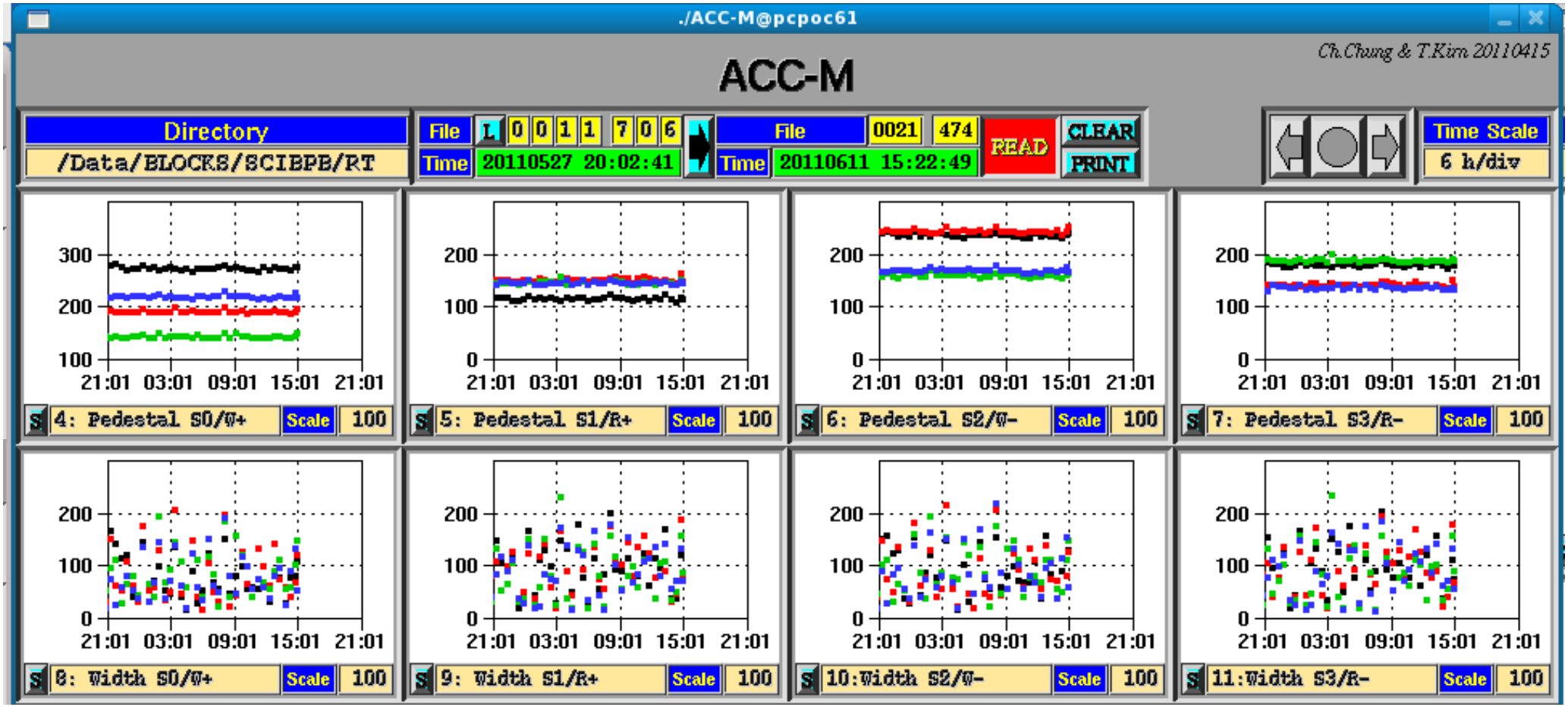

S0
WAKE +Z

S1
RAM +Z

S2
WAKE -Z

S3
RAM -Z

Black (SFEA input channel 0) **Red (SFEA input channel 1)**
Green (SFEA input channel 2) **Blue (SFEA input channel 3)**

High voltage settings of 16 PMTs of S0, S1, S2 and S3-crate

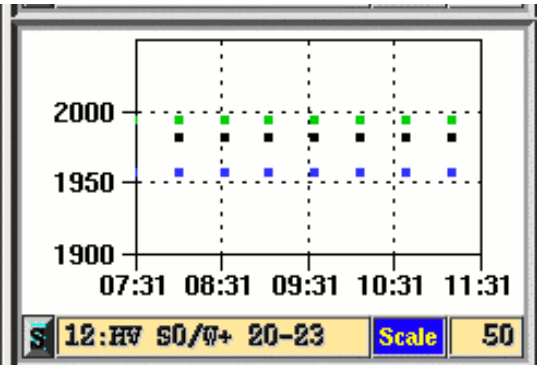

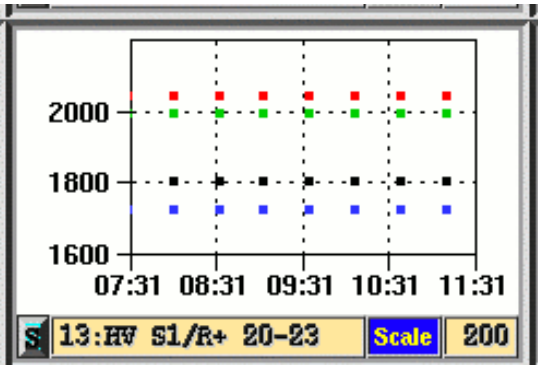

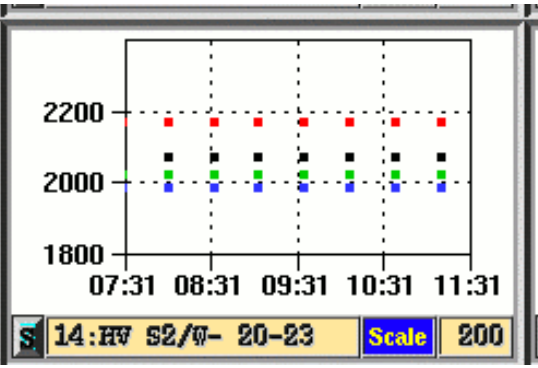

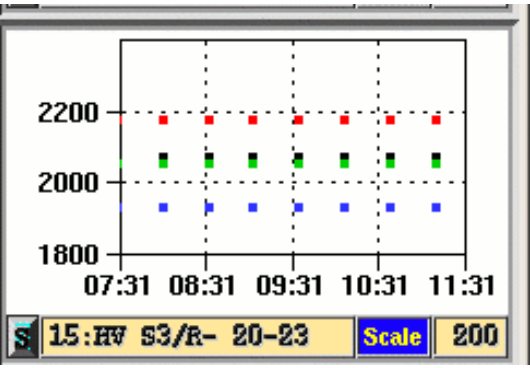

S0
WAKE +Z

S1
RAM +Z

S2
WAKE -Z

S3
RAM -Z

Black (SFEA input channel 0) **Red (SFEA input channel 1)**
Green (SFEA input channel 2) **Blue (SFEA input channel 3)**

SHV-brick	S0	S1	S2	S3
Ch20	1975.4 V	1795.7 V	2093.2 V	2042.0 V
Ch21	1923.5 V	2014.6 V	2191.6 V	2157.1 V
Ch22	1972.4 V	1952 V	2048.5 V	2018.6 V
Ch23	1936.5 V	1719.4 V	2007.0 V	1900.8 V

ACC-High Voltage Scans

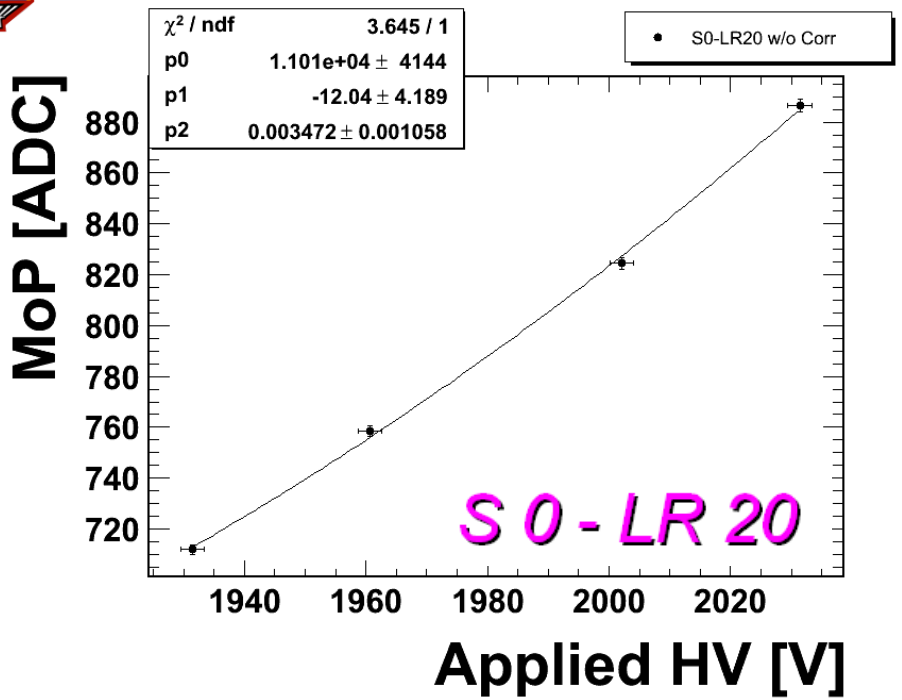

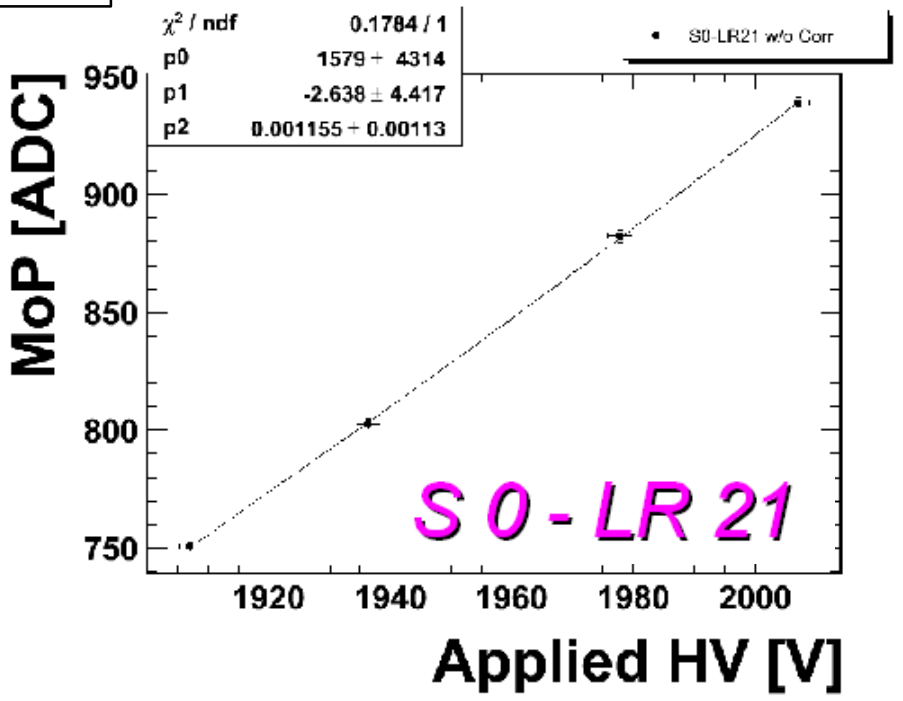

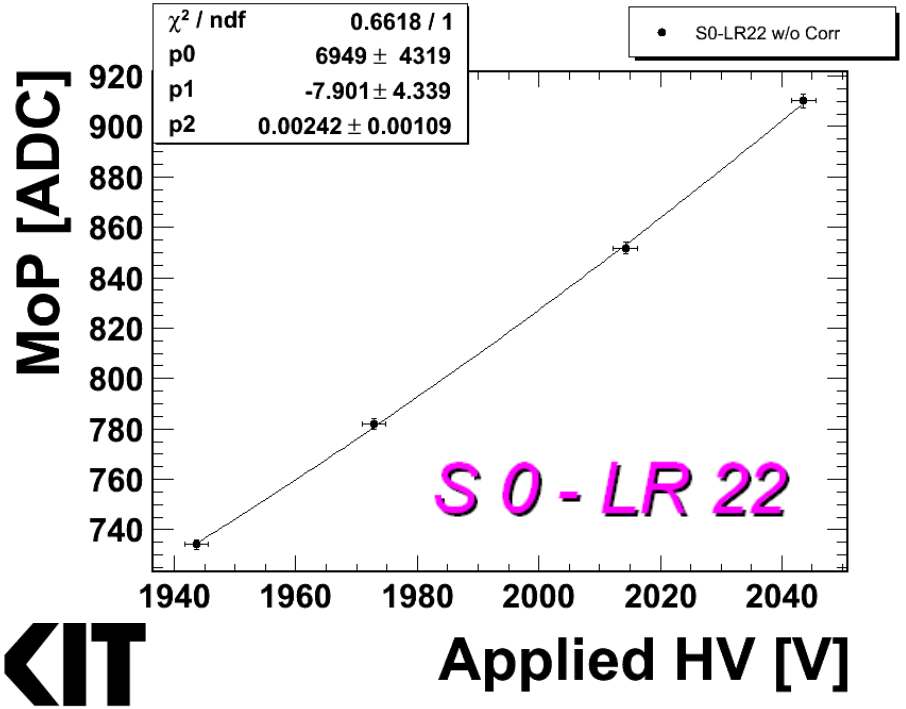

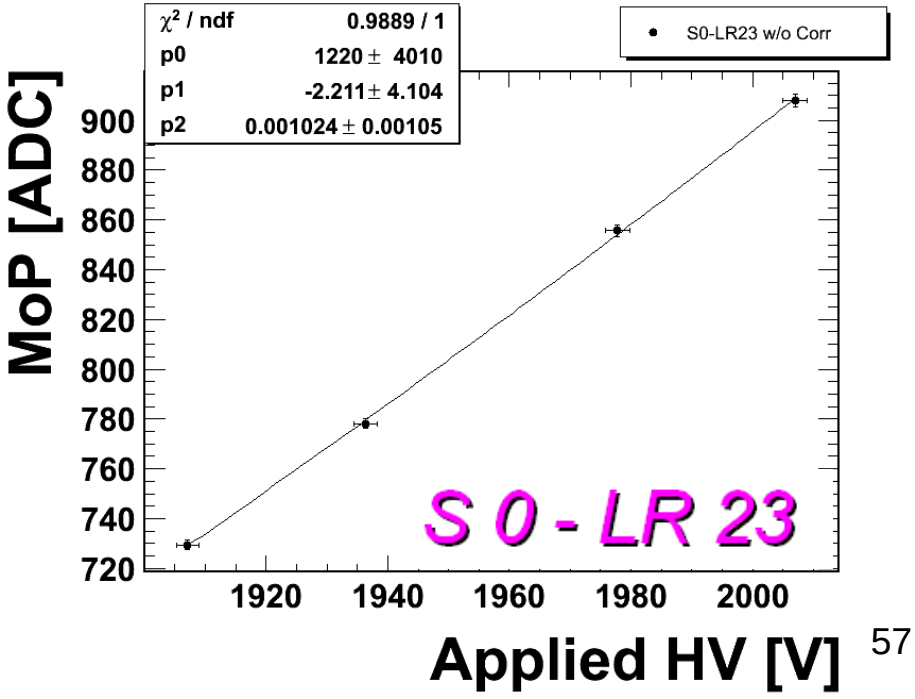

ACC-High Voltage Scans

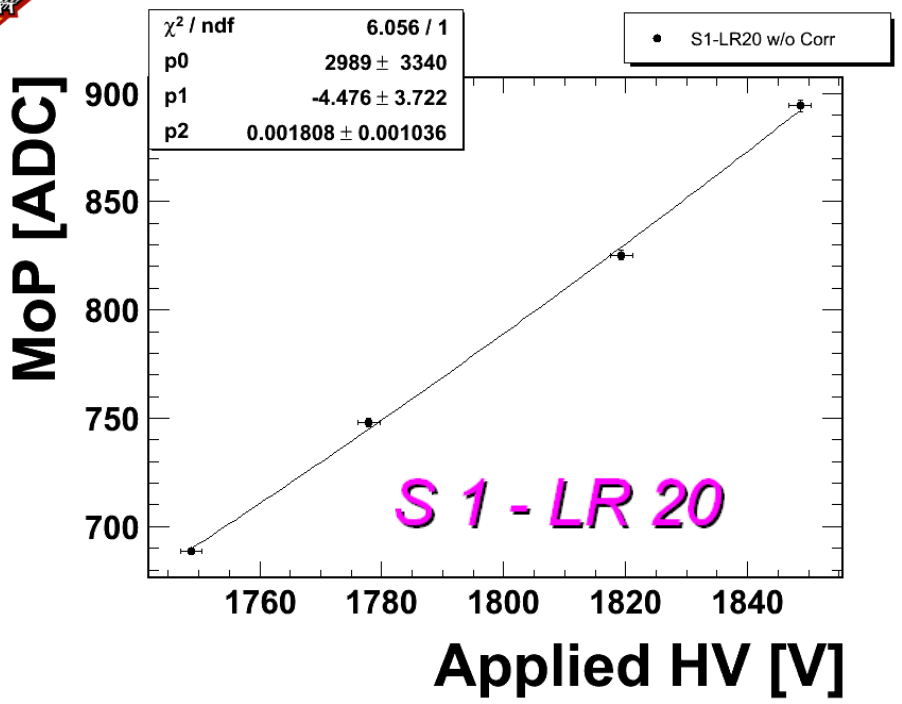

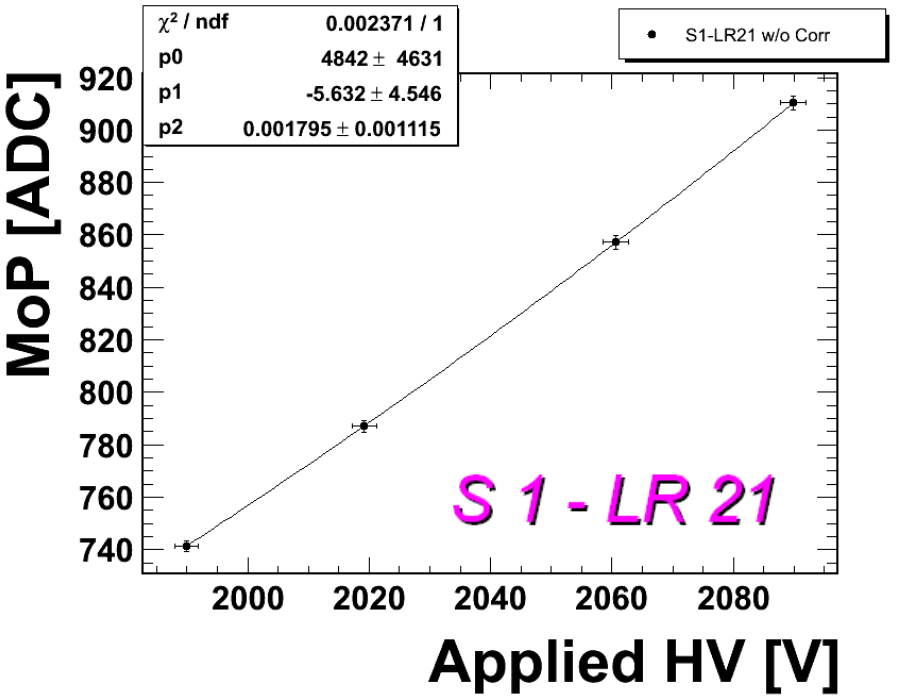

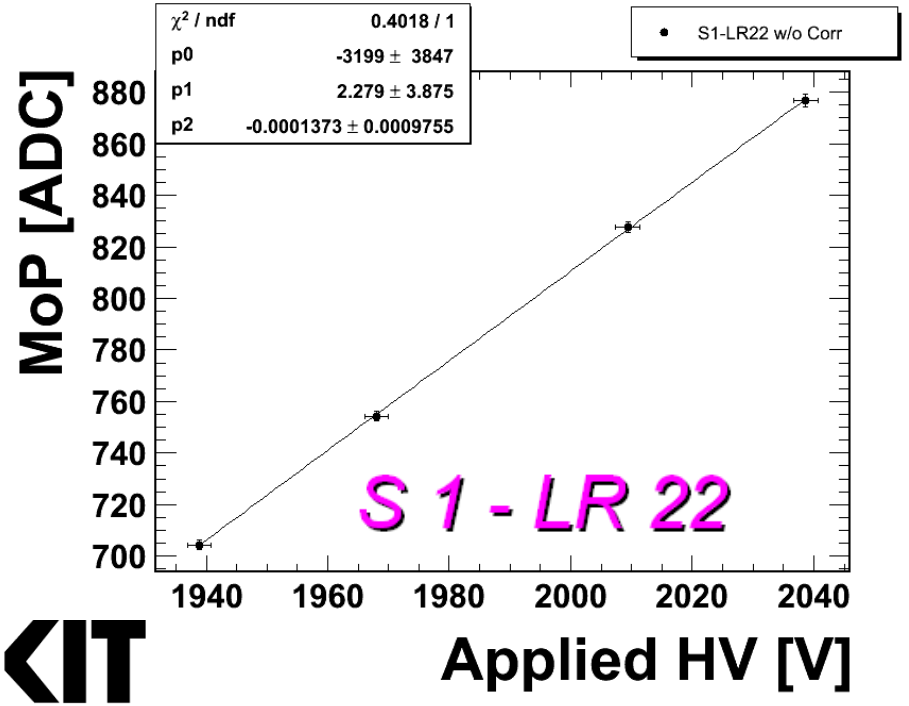

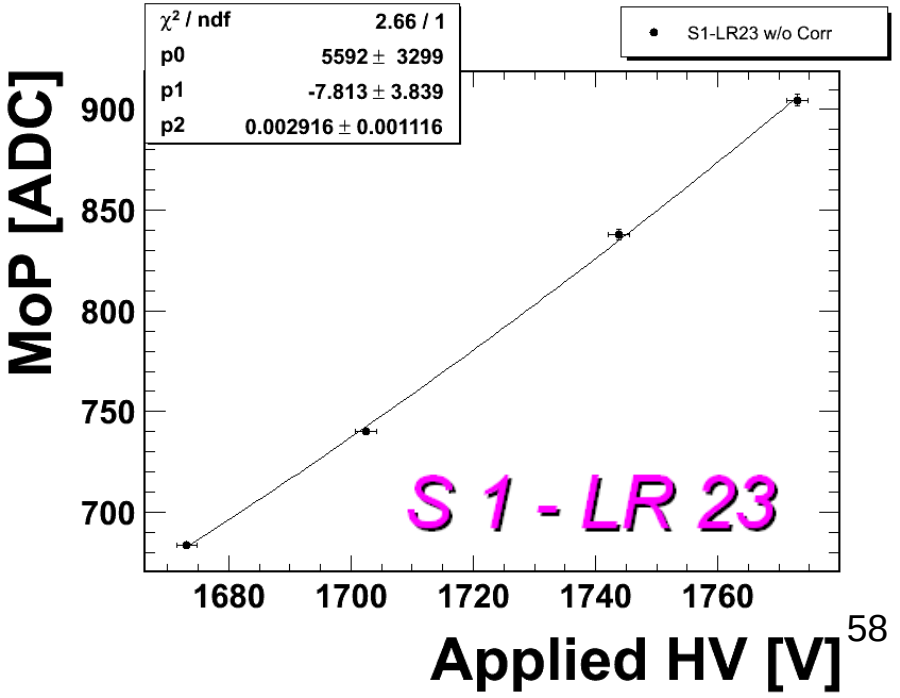

ACC-High Voltage Scans

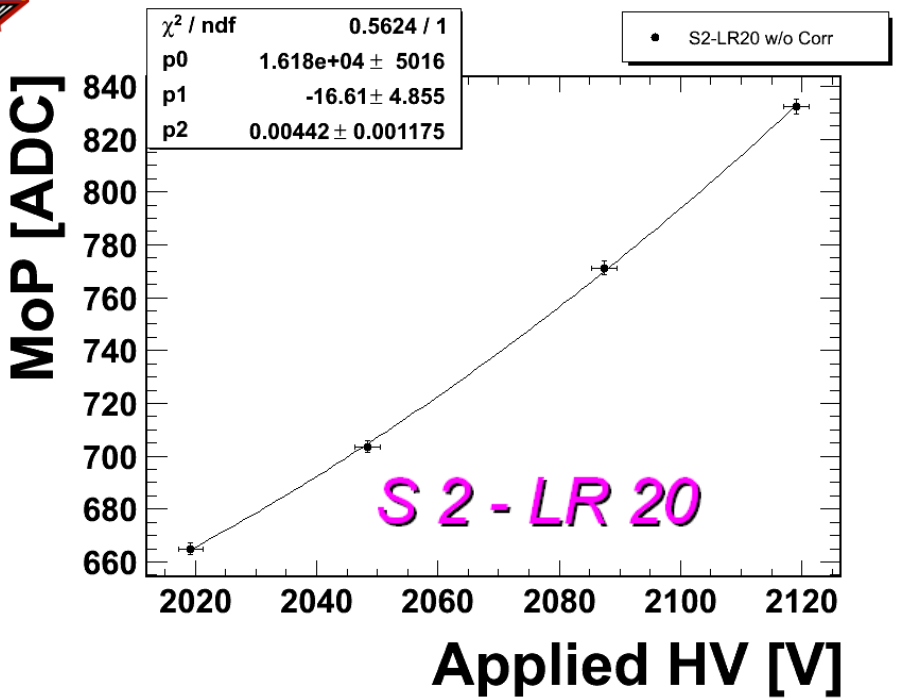

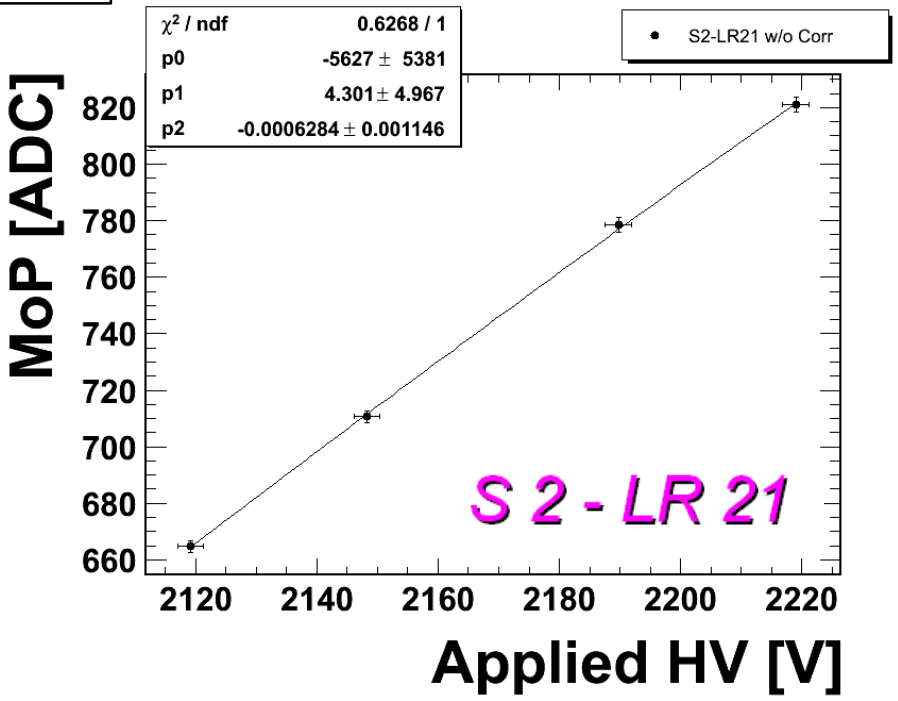

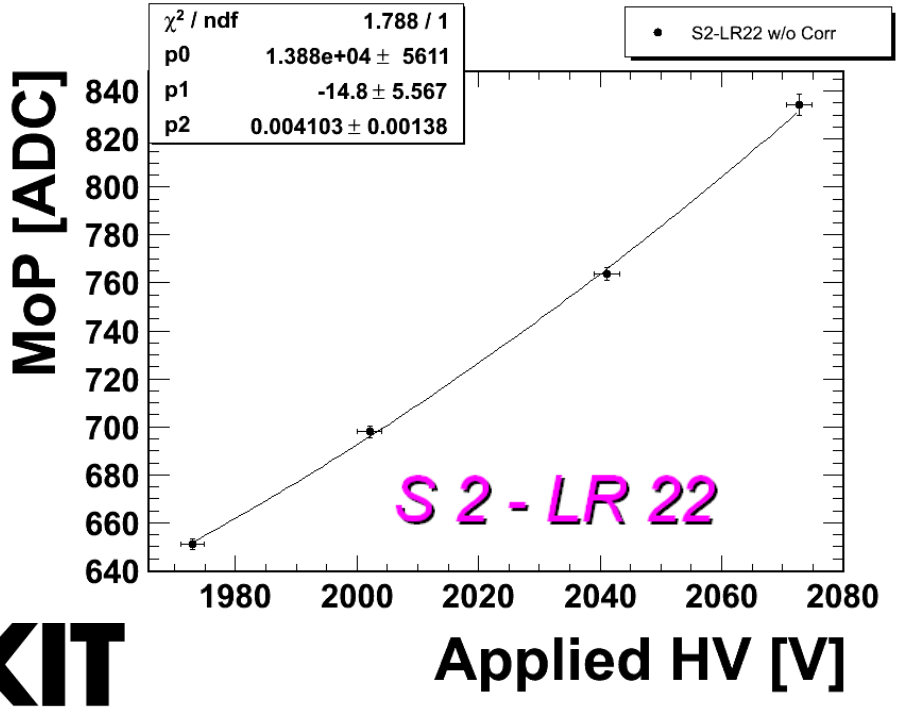

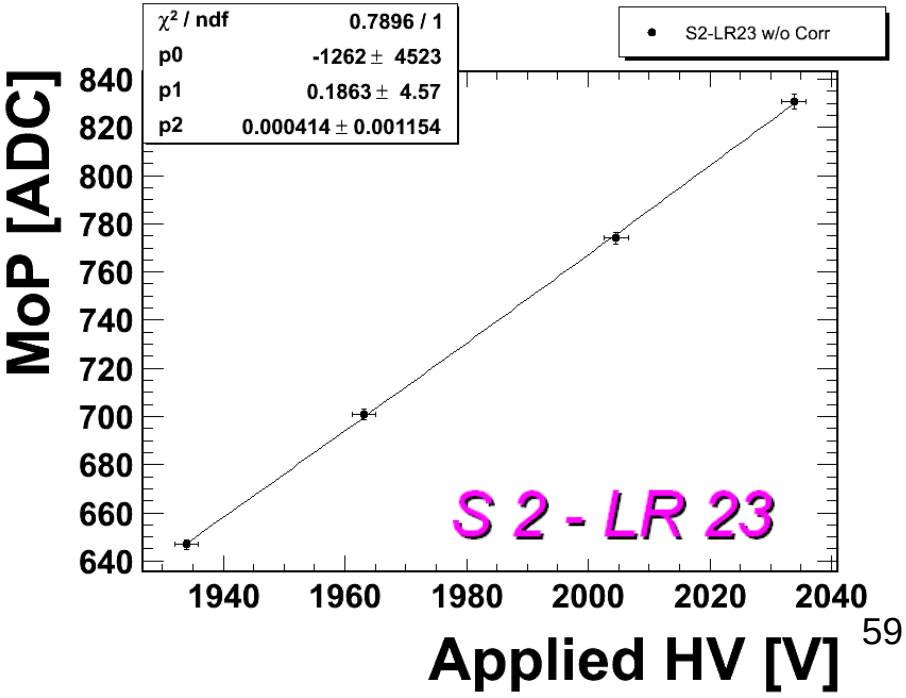

ACC-High Voltage Scans

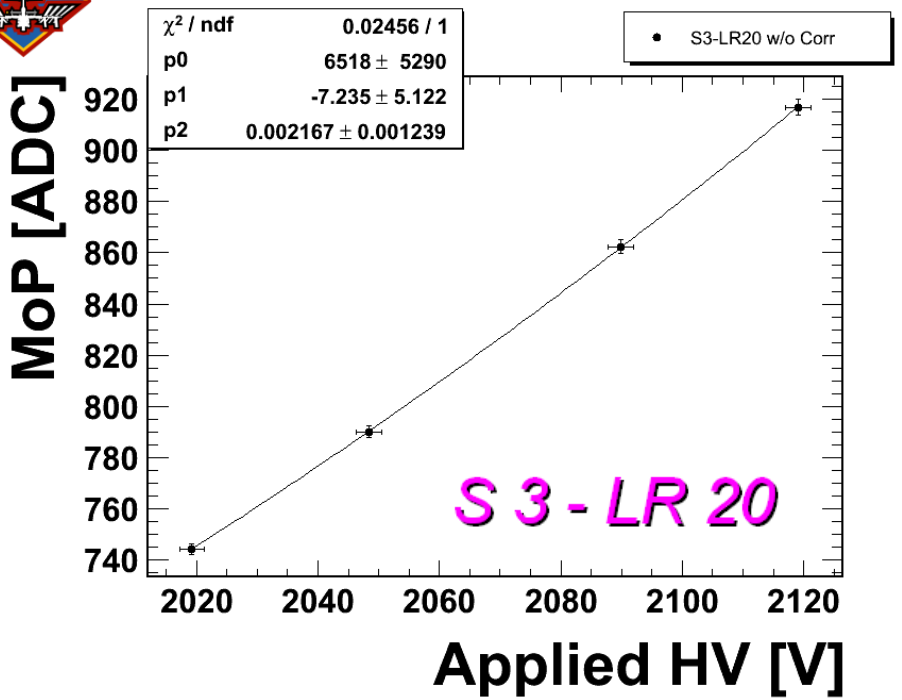

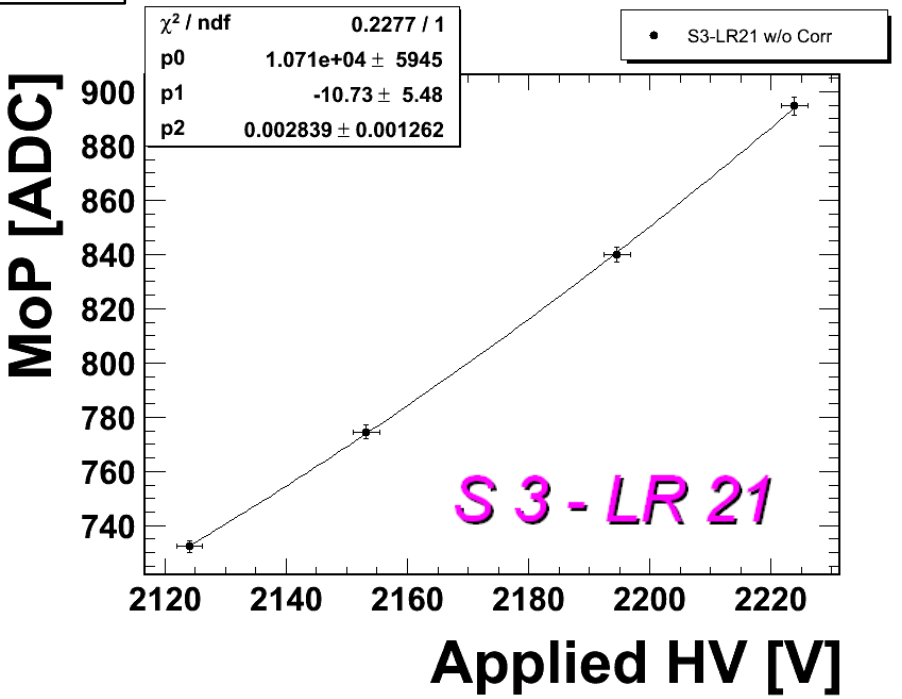

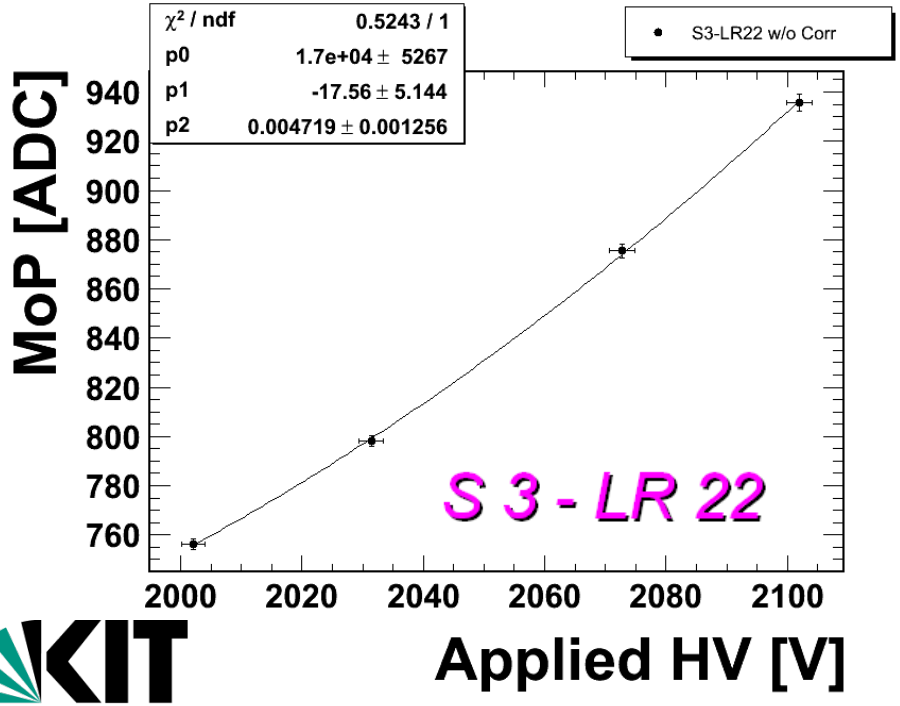

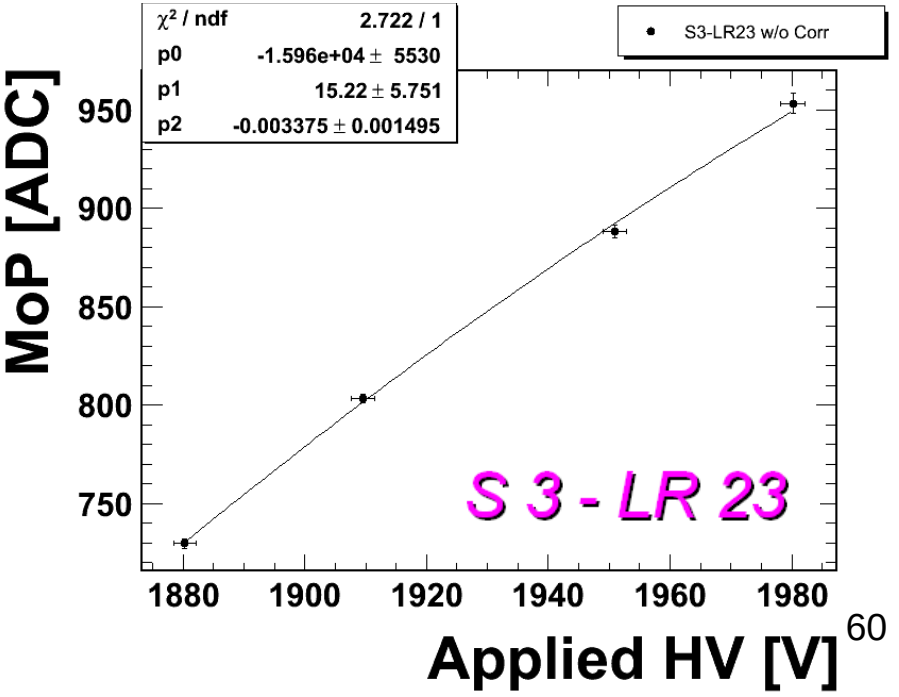

ACC-CR Spectra (Raw)

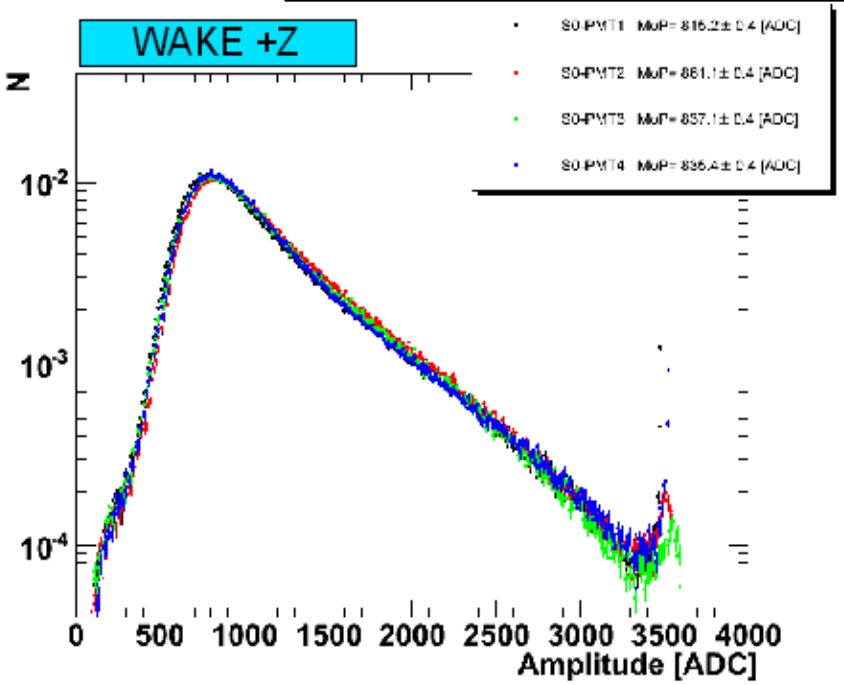

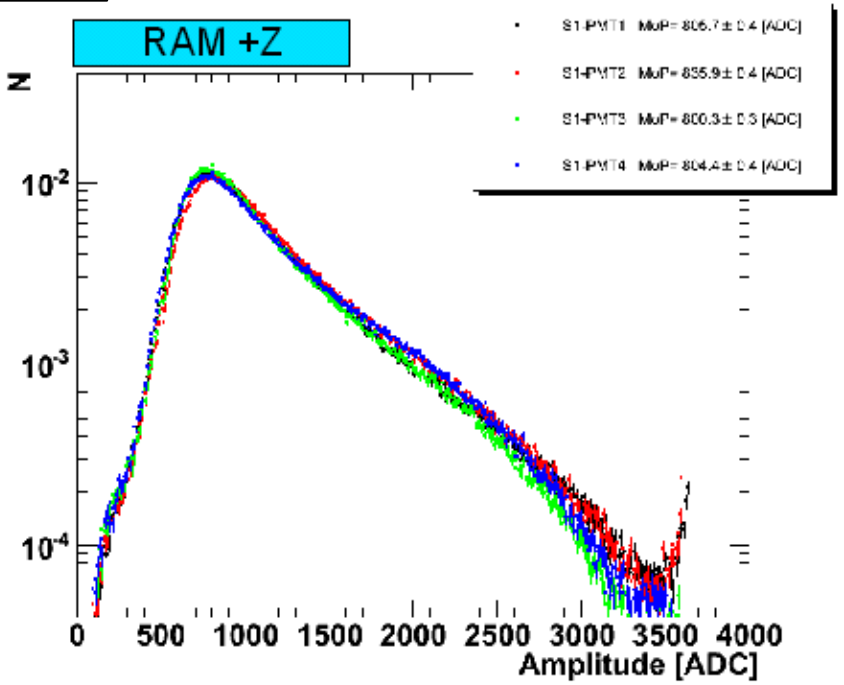

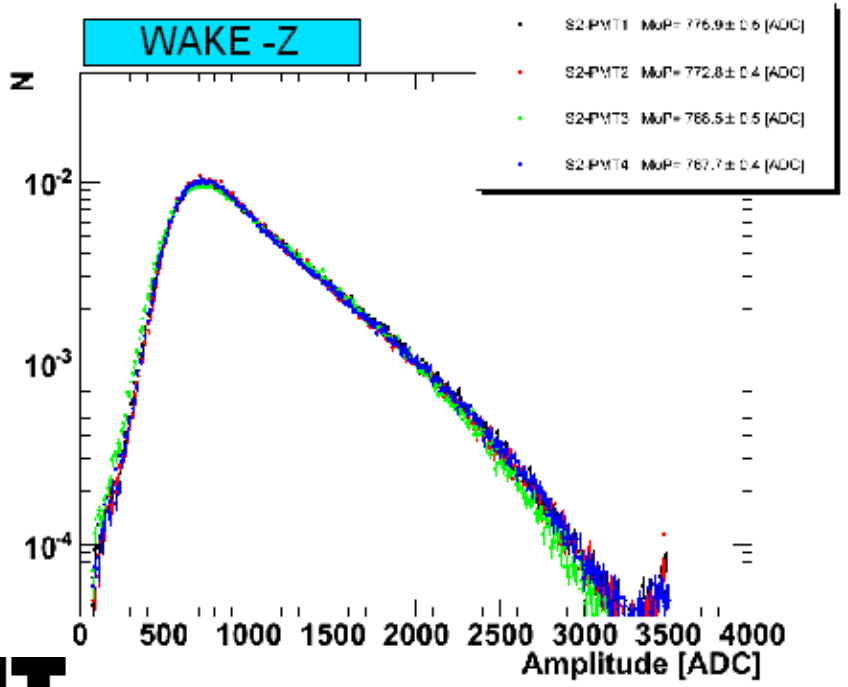

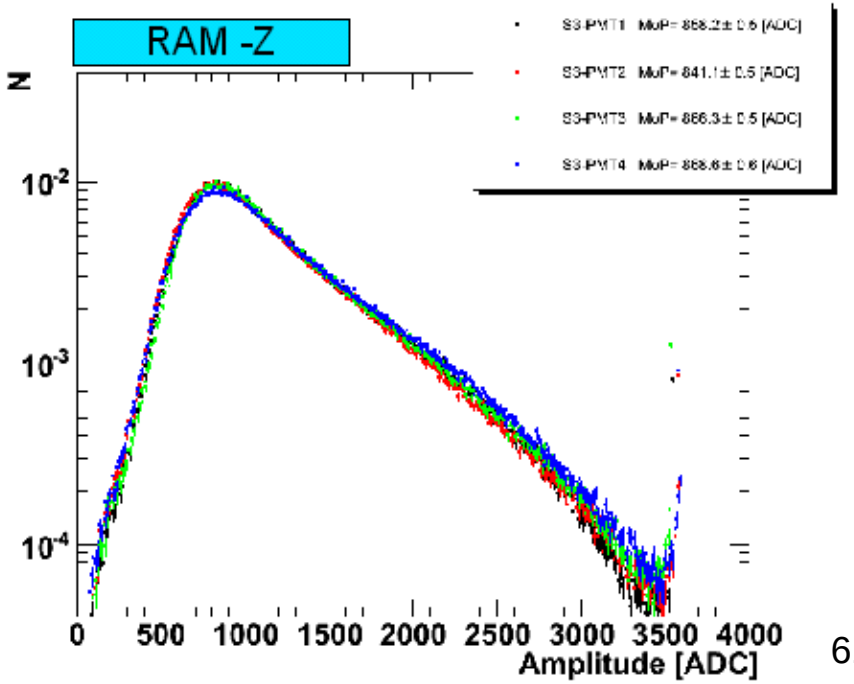

Discriminator threshold settings; all register values set to 25 (Maximum) (artificial spread to visualize 4 points)

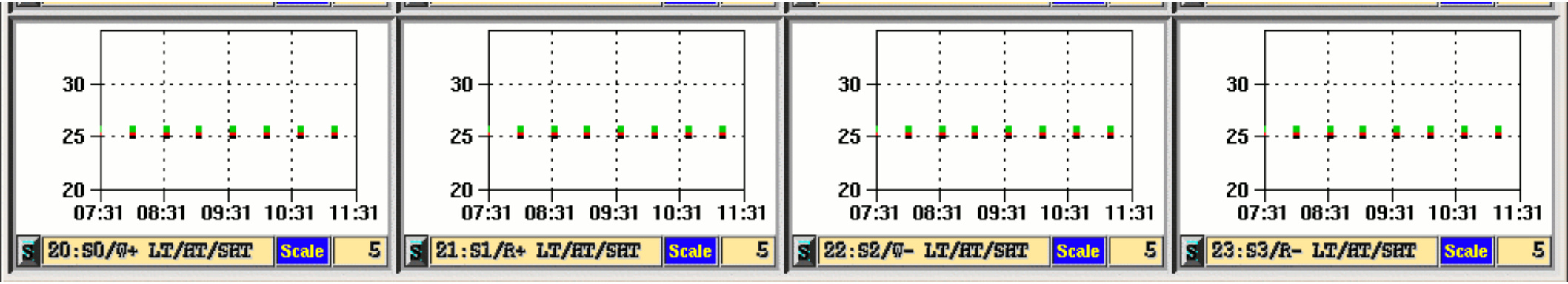

S0
WAKE +Z

S1
RAM +Z

S2
WAKE -Z

S3
RAM -Z

Black (SFEA input channel 0)
Red (SFEA input channel 1)
Green (SFEA input channel 2)
Blue (SFEA input channel 3)

ACC-data-M

Set Directory to
/Data/BLOCKS/HKLR/CDP

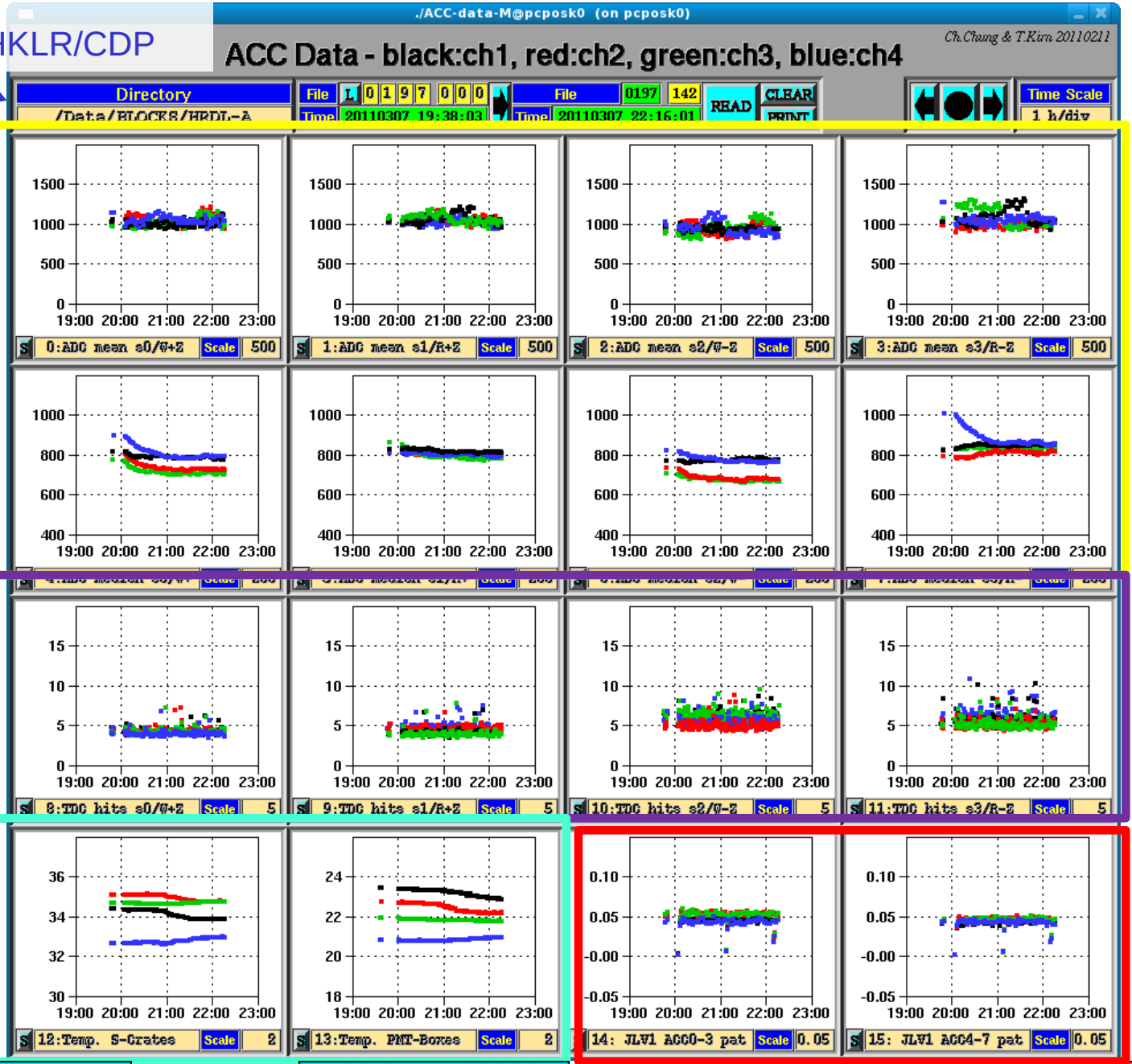

Signal Amplitude
ADC (mean)

vs.

Dynamic ADC

TDC

Temperature

SDR2
SFEA2

PMT Box
W+,R+,W-,R-

Veto cnt/ LV1 cnt
(W+,W-)

Veto cnt/ LV1 cnt
(R+,R-)

ACC-data-M

Mean ADC values for each of the 4 PMTs of S0, S1, S2 and S3 crate
Calculated out of 500 events, pedestal corrected

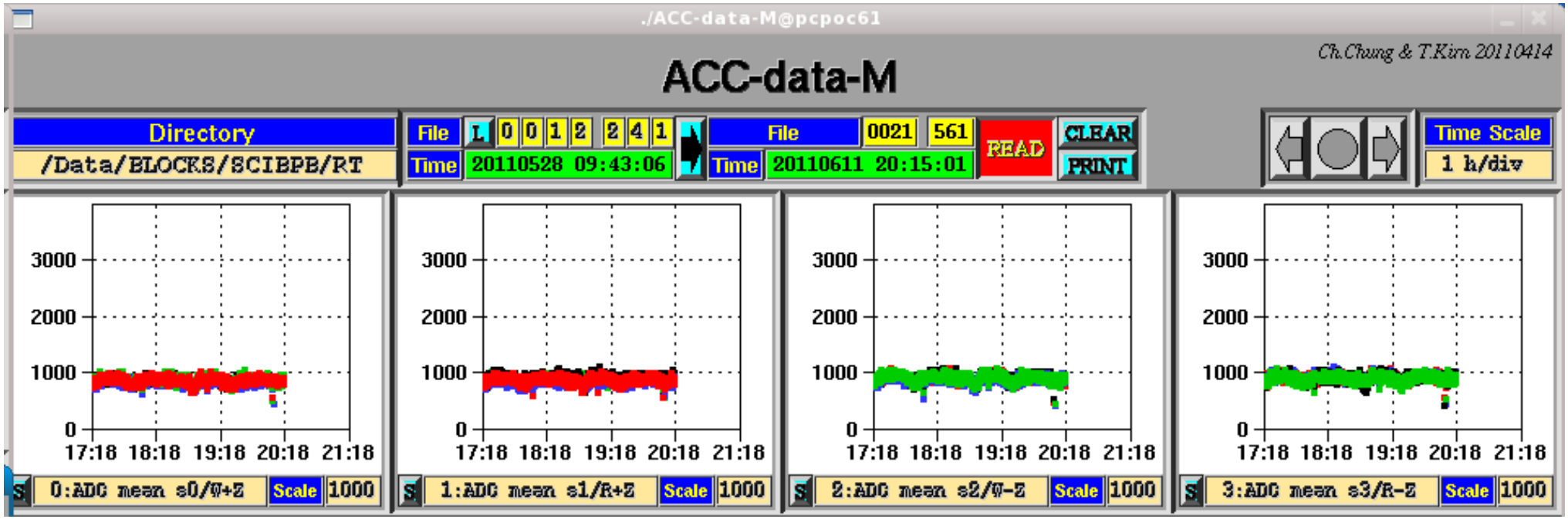

S0
WAKE +Z

S1
RAM +Z

S2
WAKE -Z

S3
RAM -Z

Black (SFEA input channel 0) **Red (SFEA input channel 1)**
Green (SFEA input channel 2) **Blue (SFEA input channel 3)**
Blue on S3 will be higher when ToF-ACC system is running on B-side
Due to a broken linear regulator the maximum output voltage of DC/DC converter is applied to this PMT.

ACC-data-M

Median ADC values for each of the 4 PMTs of S0, S1, S2 and S3 crate
Median value range 700 – 1000, ADC value range 300 – 2000,
Running value: ADC value above median → median increase by 1/8
ADC value below median → median decrease by 1/8

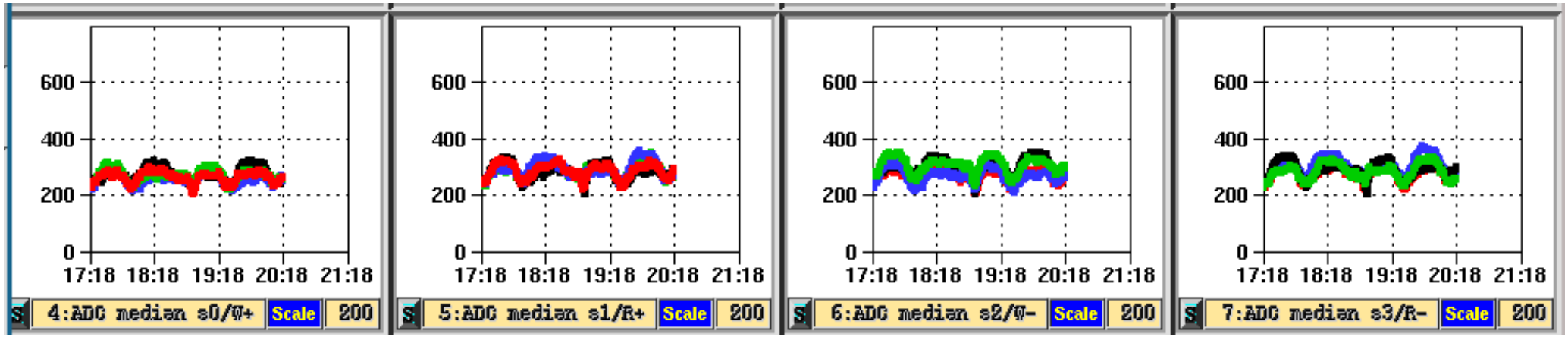

S0
WAKE +Z

S1
RAM +Z

S2
WAKE -Z

S3
RAM -Z

Black (SFEA input channel 0) **Red (SFEA input channel 1)**
Green (SFEA input channel 2) **Blue (SFEA input channel 3)**

Karlsruhe Institute of Technology

Mean number of TDC Hits, averaged over 1500 entries

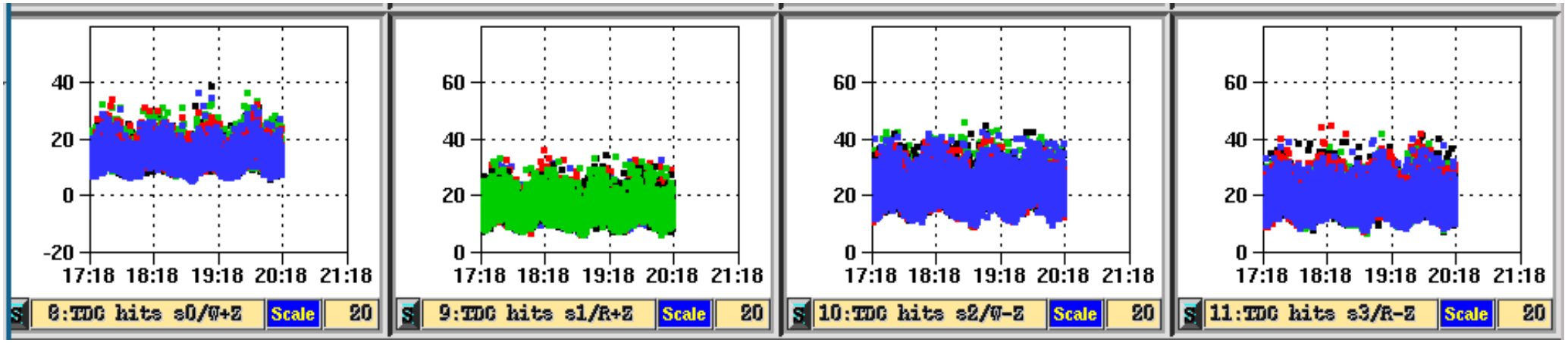

S0
WAKE +Z

S1
RAM +Z

S2
WAKE -Z

S3
RAM -Z

Black (SFEA input channel 0)
Red (SFEA input channel 1)
Green (SFEA input channel 2)
Blue (SFEA input channel 3)

Global DALLAS Temperature Sensor on each ACC PMT box

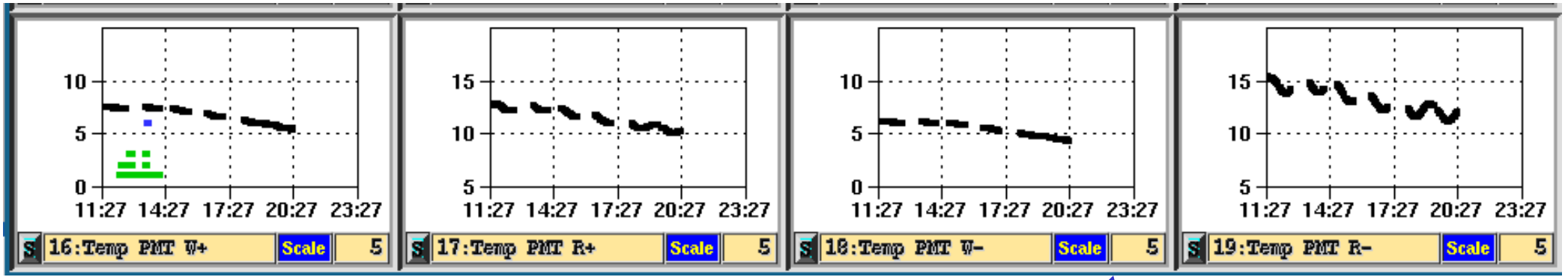

S0
WAKE +Z

S1
RAM +Z

S2
WAKE -Z

S3
RAM -Z

Operational:
-30°C … +45°C
Non-Operational:
-35°C … +50°C

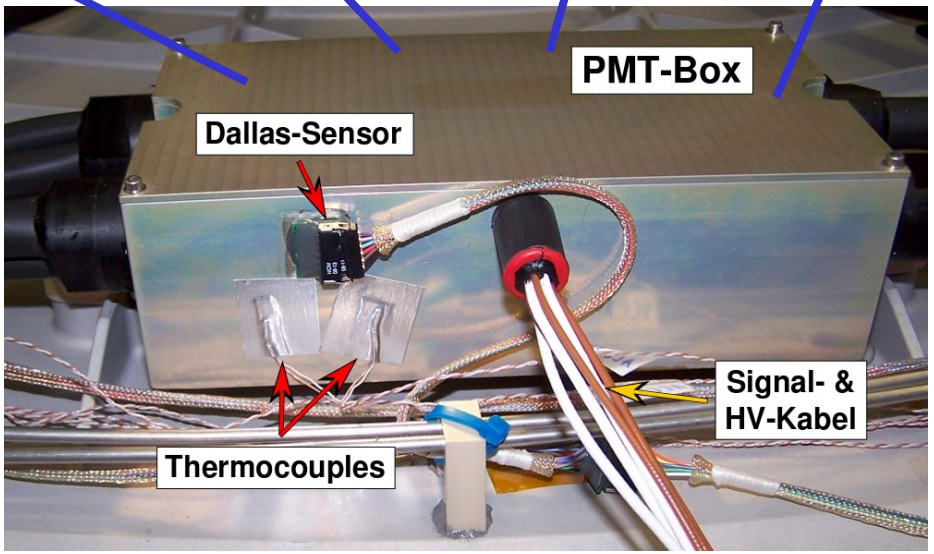

- **JLV1-trigger: Percentage of events which get a veto-flag**

  ACC Veto rate every 500 JLV1 trigger, depending on JLV1 trigger setting

  (2 out of 4**, 3 out of 4 (standard),** 4 out of 4 or ECAL trigger)

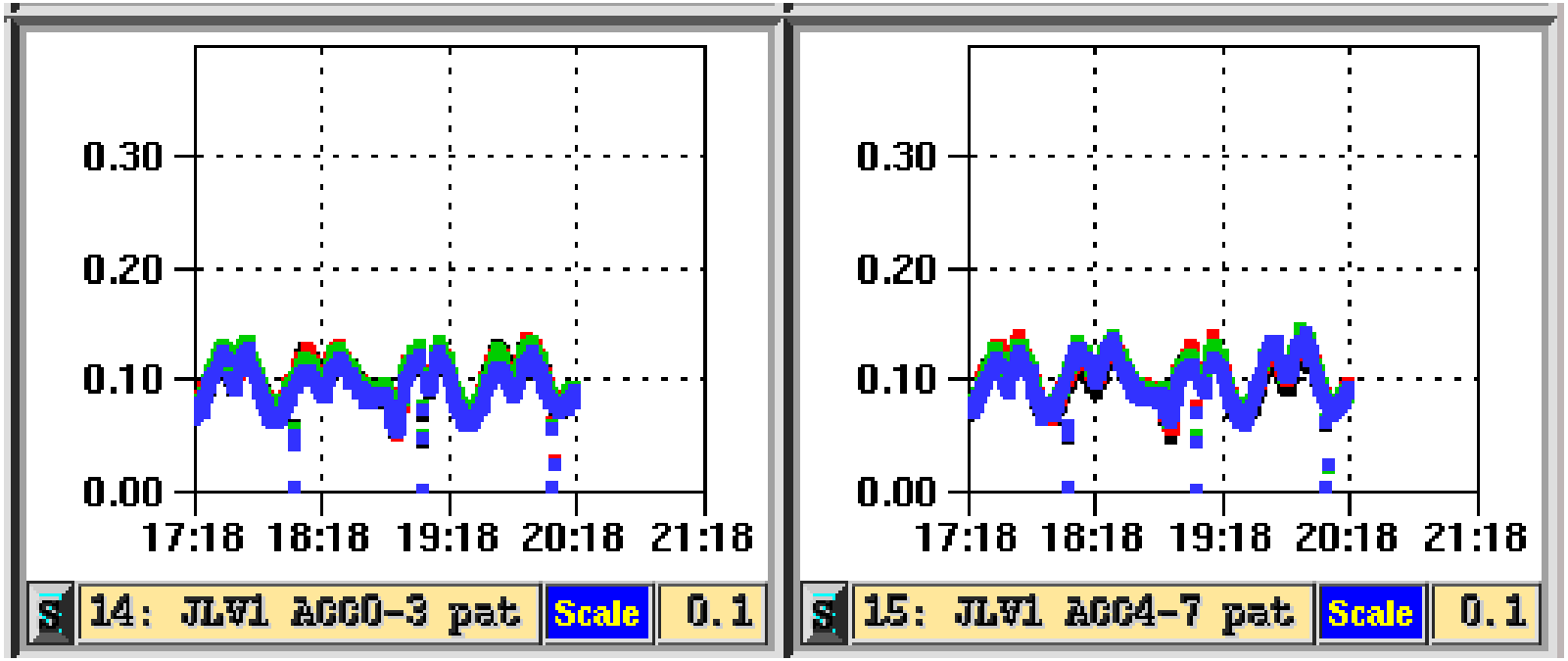

Black (SFEA input channel 0) **Red (SFEA input channel 1)**

Green (SFEA input channel 2) **Blue (SFEA input channel 3)**

ACC-trouble shooting

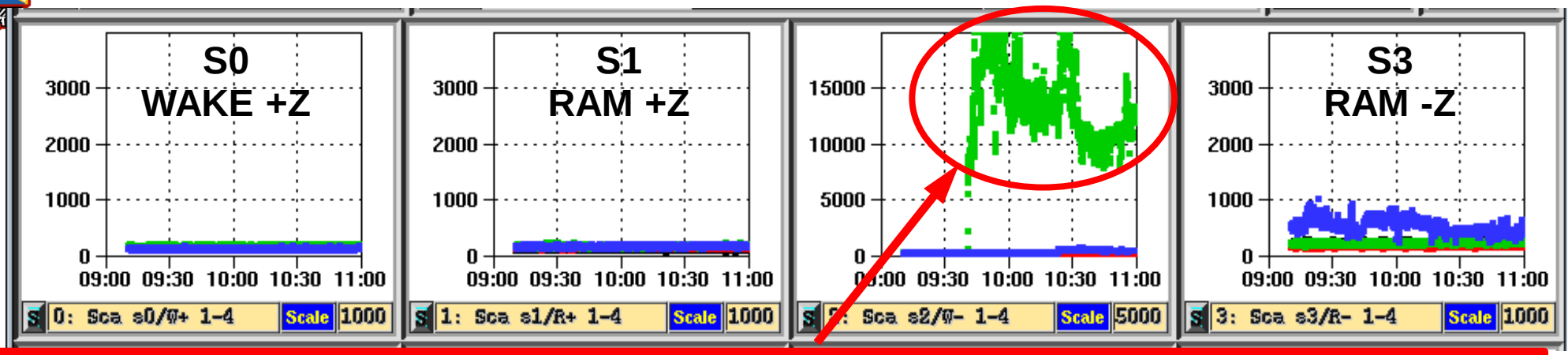

Issue: Scaler too high (saturates at 32k): Check if ACC HV or thresholds have changed. If not askTOF expert/LEAD if trigger configuration has been modified. If not, possible the PMT became noisy.

CALL TRD and ACC Experts (TRD phone and Thomas Kirn and Chan Hoon Chung) they will check the corresponding ADC. You will work with TOF expert to lower HV if necessary.

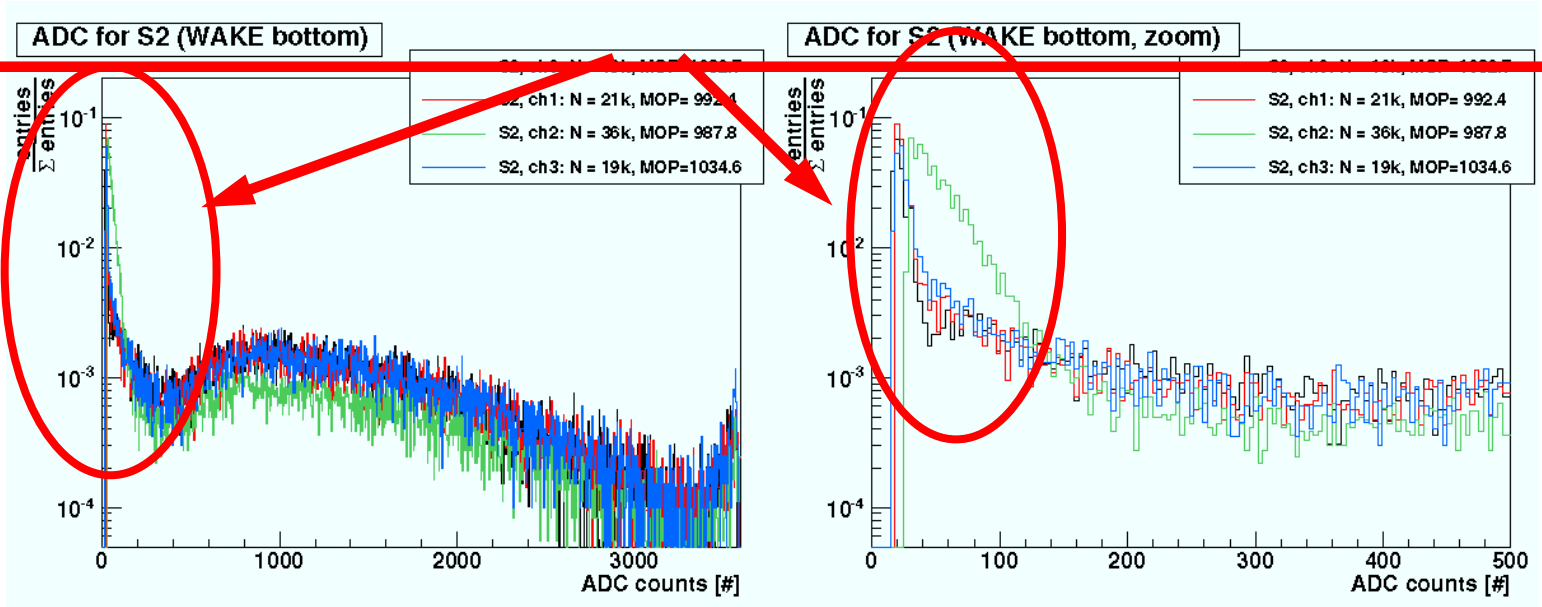

ACC-trouble shooting

Issue: stepwise scaler increase.

In this case it was due to change in HV settings which you can see in the HV plots. But if HV is the same, check with TOF expert to see if something (like trigger config) has changed.

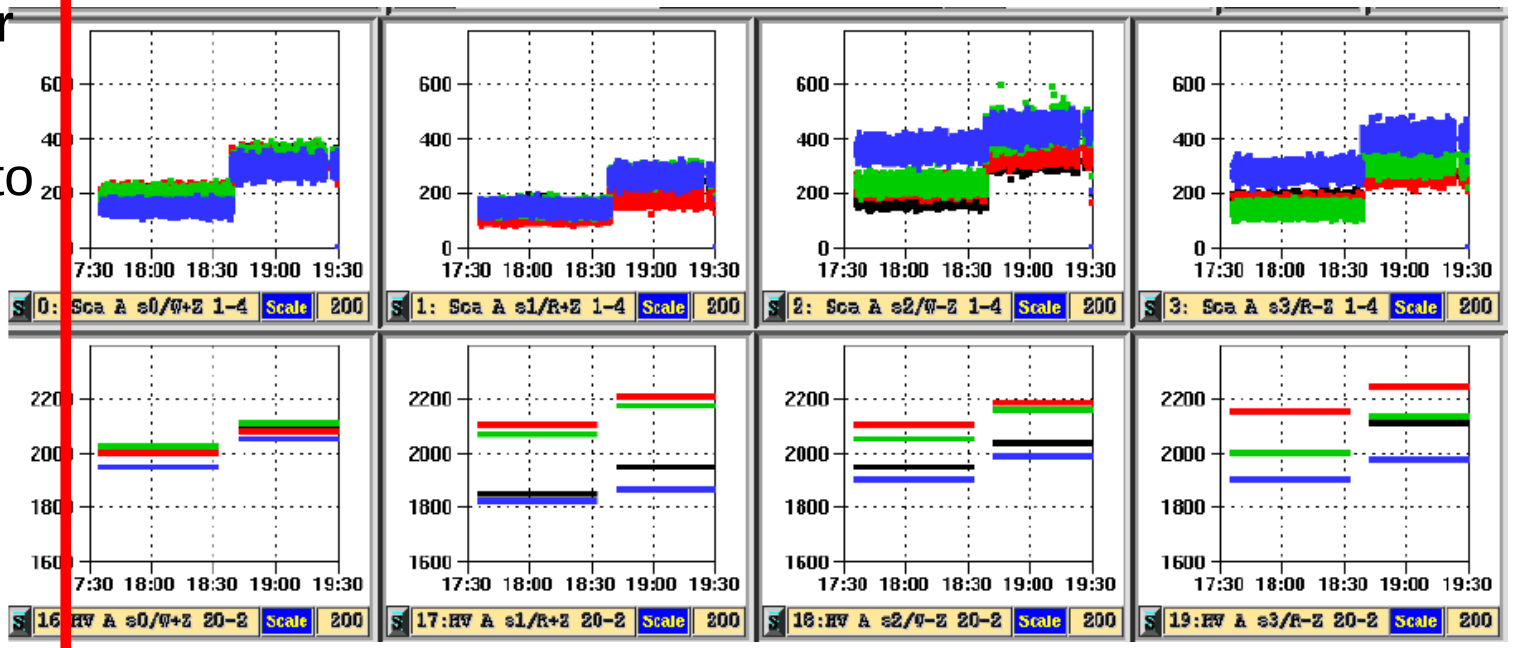

S0 WAKE +Z **S1 RAM +Z** **S2 WAKE -Z** **S3 RAM -Z**

If scaler at zero:

HV could be off (check HV plot and check with LEAD and TOF)

If HV is on, should also see the ADC mean and median plots and the JLV1 ACC pattern for this sector should all go down to 0.

HV channel could be broken. This can only be checked by TOF- and ACC-experts

No data taking, HV off, PMT dead, cross check with ACC-S!

Contact ACC-Expert, AMS-LEAD, TRD/ACC/TAS expert on call

ACC-trouble shooting

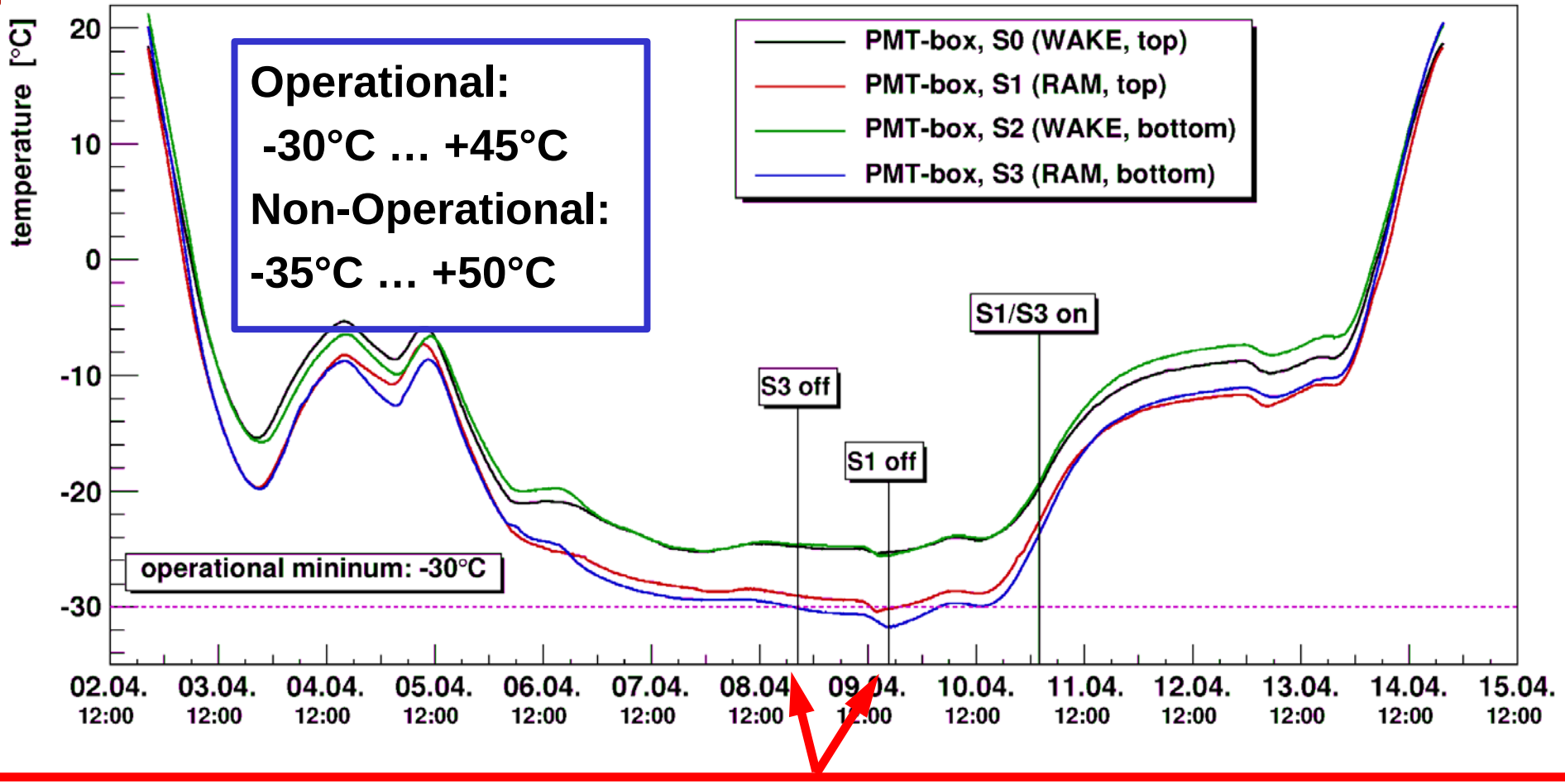

Temperature below operational range → Turn HV off!

This can happen if it gets too cold, but has not happened in space (yet)

Turn of HV of affected PMTs. This needs to be coordinated with TOF experts as soon as possible. Inform TRD on-call and ACC experts Th. Kirn and C.H. Chung

Laser Alignment (TAS)-System

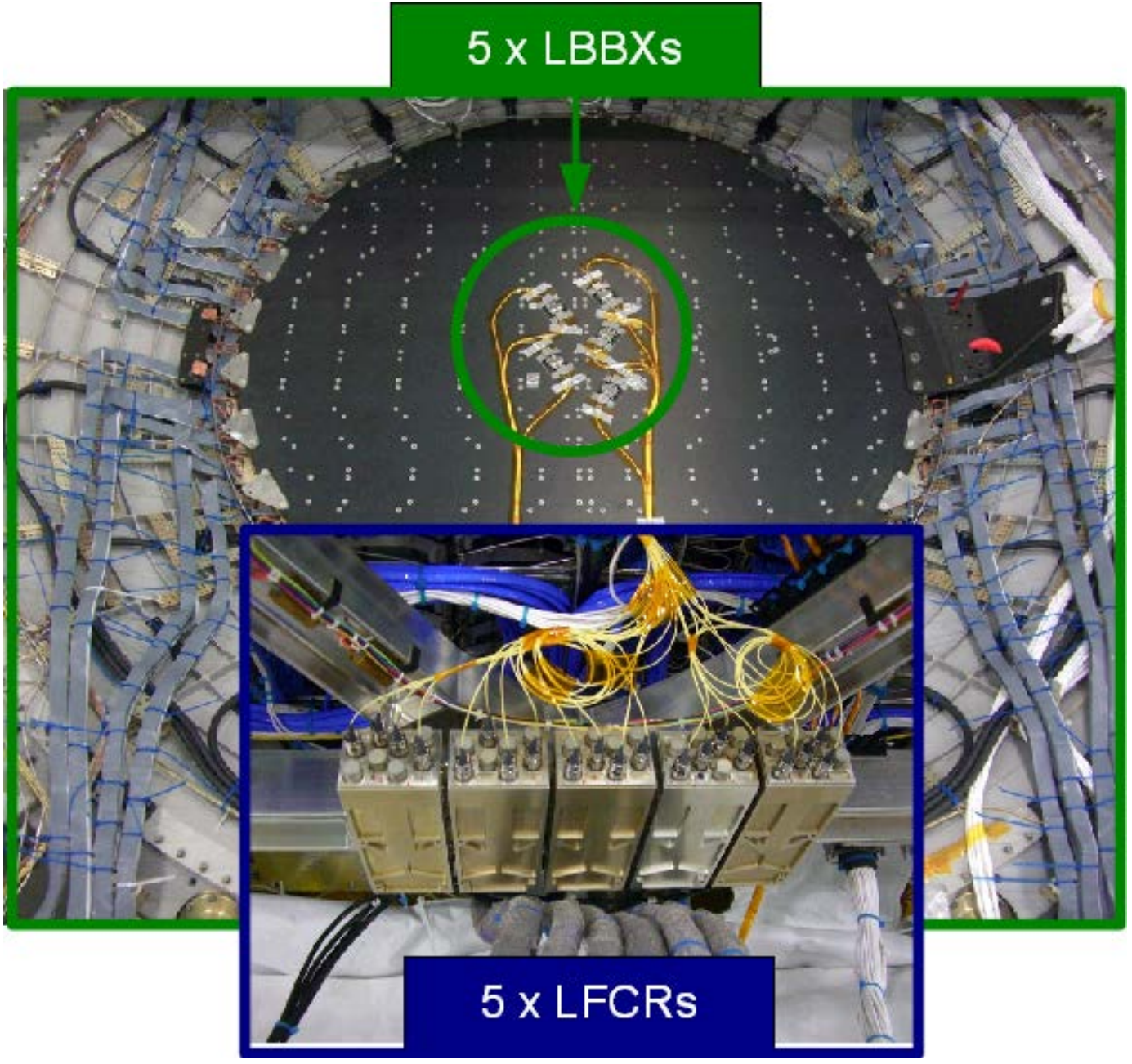

TAS-System

λ = 1082 nm
Δt_{pulse} = 0.5 µs
I = 15mA ($_{max}$140 mA)
$T_{ransmittance}$ = 40-45%

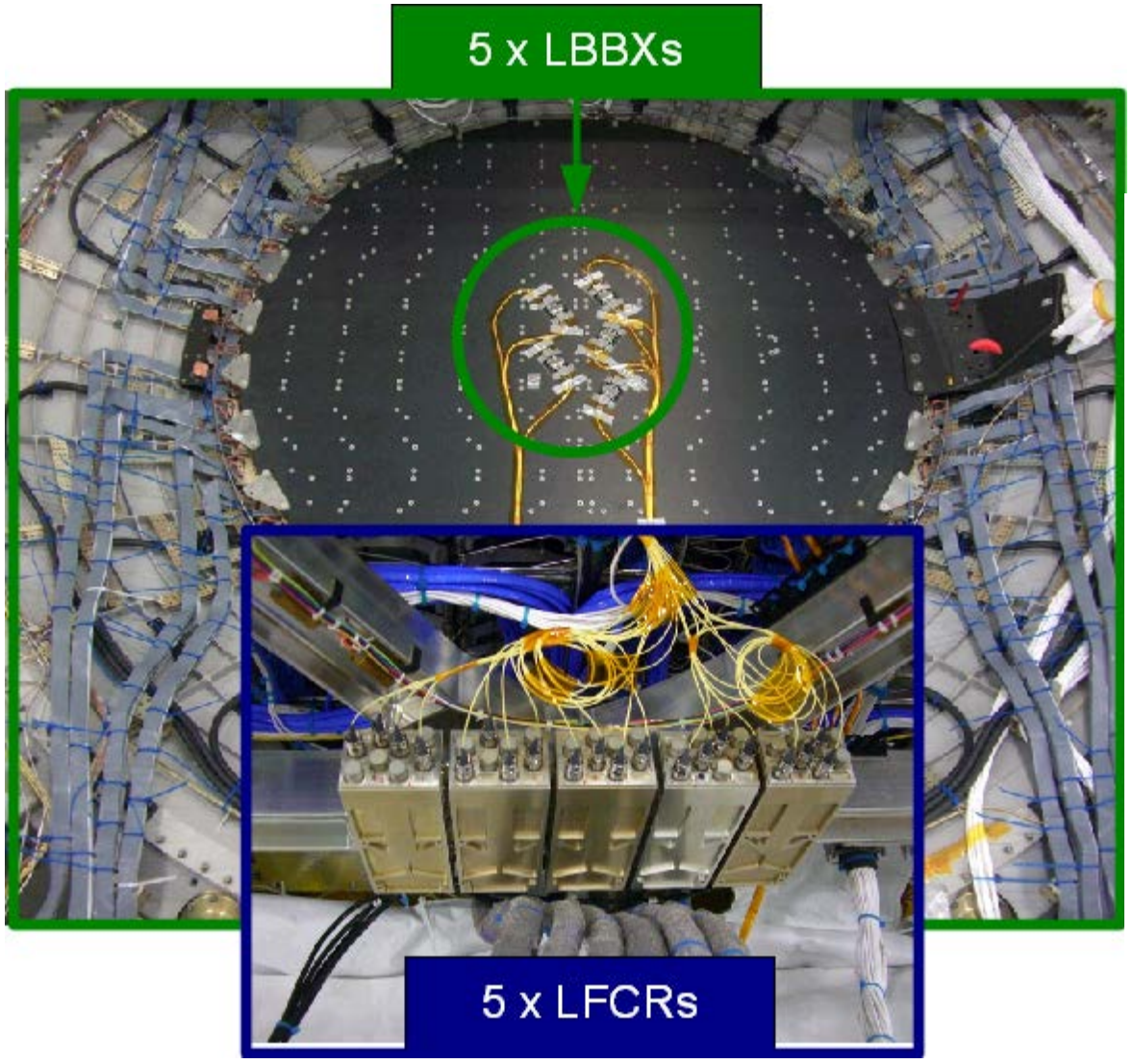

- Laser system is controlled by 5 laser driver boards integrated in the M-Crate
- Laser system is divided into 5 laser couplers (LFCR) housing each two laser diodes and 5 laser beam port boxes (LBBX) mechanically mounted on the top of tracker plane #2.
- Each LBBX delivers 4 laser beams injecting perpendicularly through 7 layers of inner tracker.
- Laser calibration is designed to be run by LEAD every time the TRD HV is adjusted, ~once per day.

TAS-Monitoring Program

1. TAS Status Monitoring (TAS-S)

Check Laser current, LFCR Temperatures, Laser Puls Width

2. TAS Housekeeping Monitoring (TAS-M)

Check LFCR operation mode, Laser currents, Laser Puls Width, Diode Temperatures

Programm 1: trd@pcpoc25 RUN$ TAS-S

Programm 2: trd@pcpoc25 RUN$ TAS-M

Karlsruhe Institute of Technology

Configuration of TAS-S

Set Directory to /Data/BLOCKS/HKLR/CDP

Find Last File (left click on L)

Load for reading (left click)

Read continously (right click)

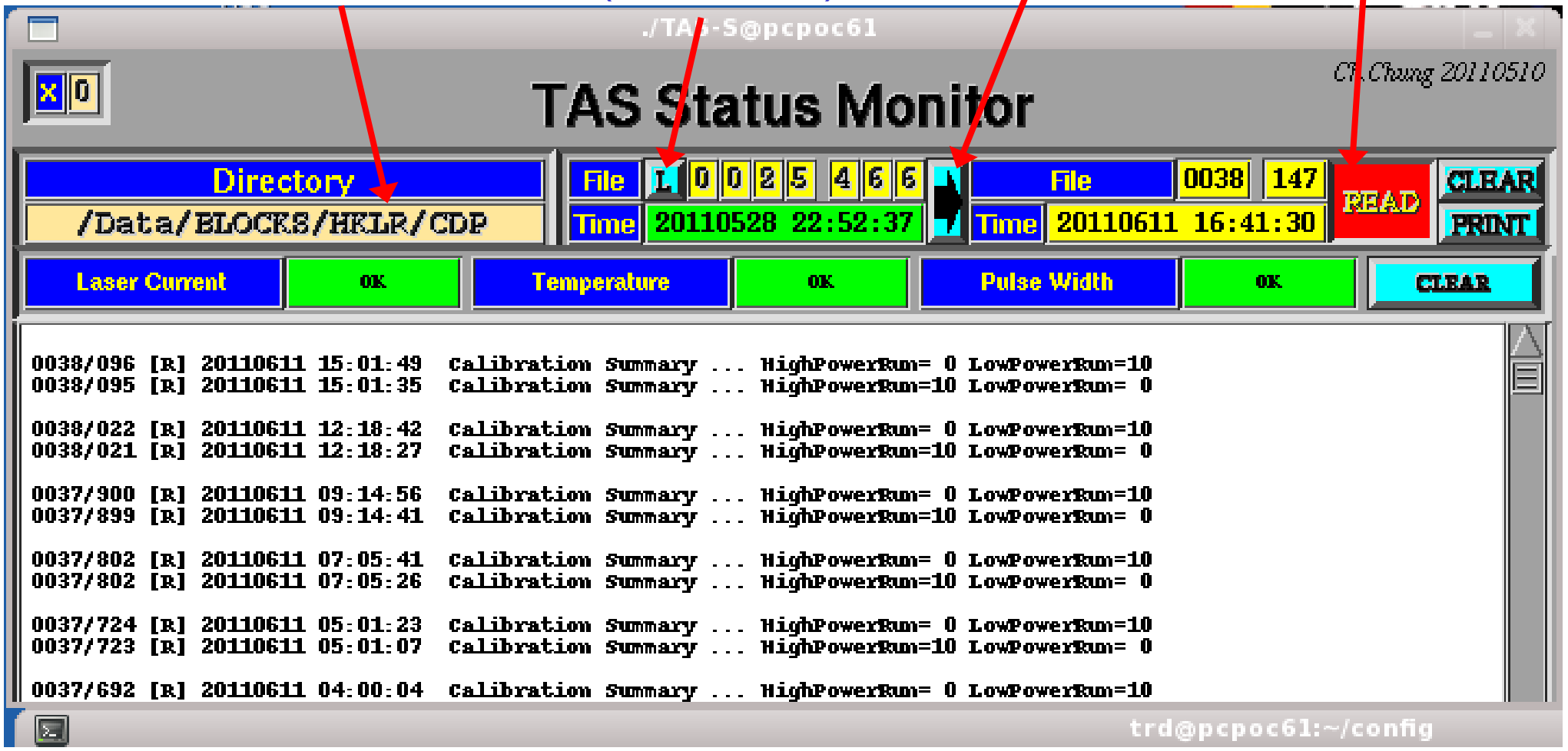

TAS-Monitoring Program TAS-S

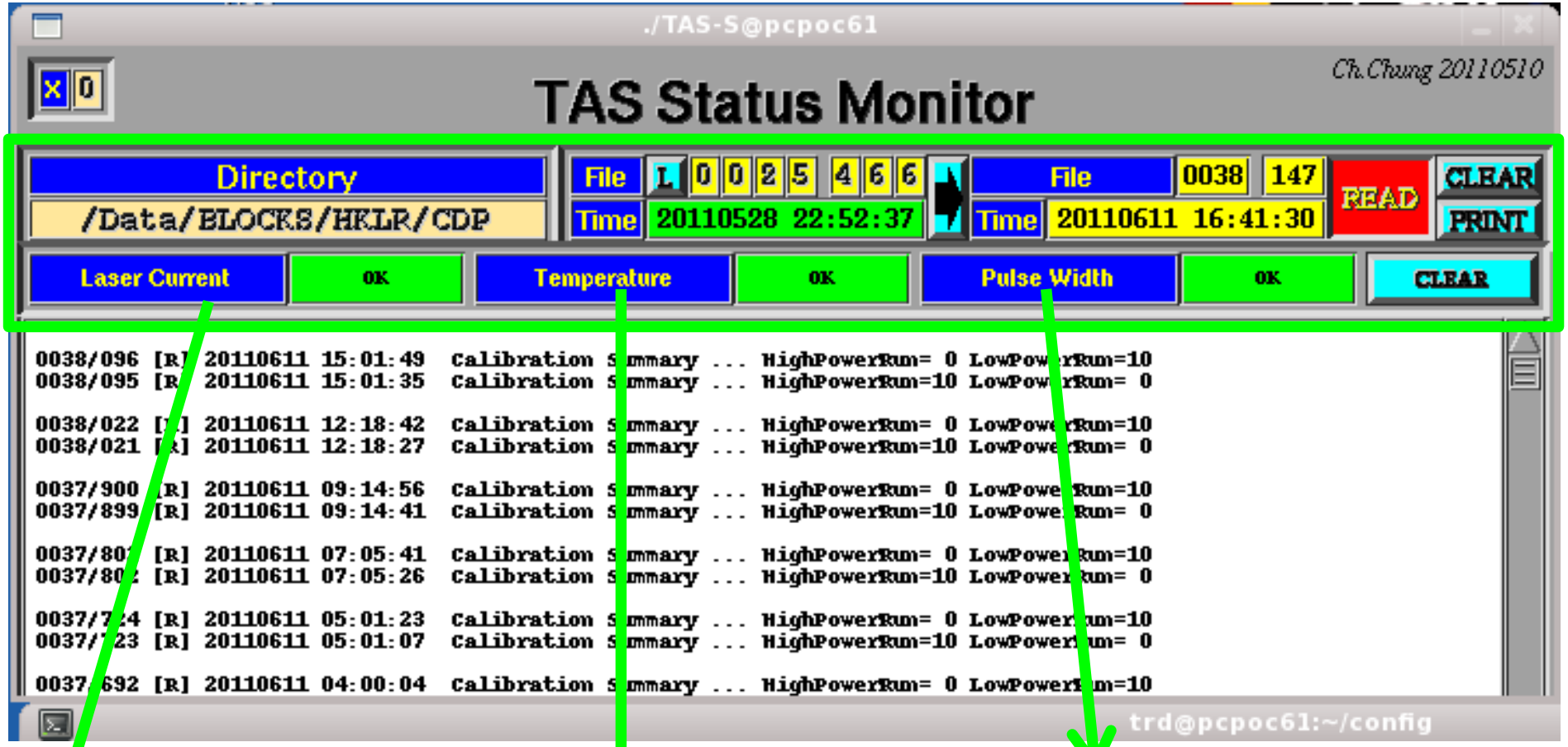

Laser Current
(20 Diodes)

Range = (5 / 120 mA)

Temperature of LFCR
(5 LFCRs)

Range = (0 / +30 °C)

Laser Pulse Width
(20 Diodes)

Range = (0.5 - 5.0us)

Karlsruhe Institute of Technology

TAS-Monitoring Program TAS-S

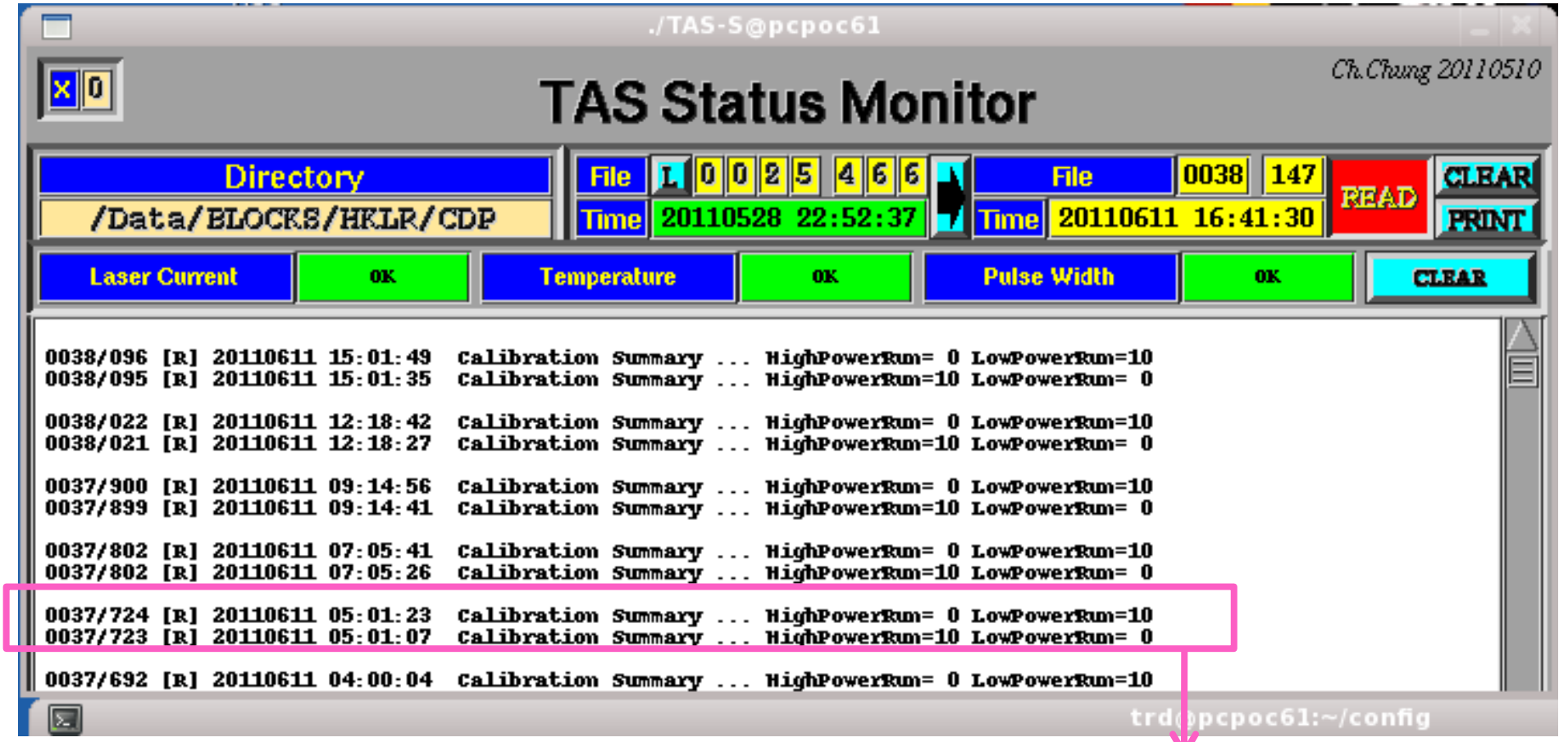

TAS Calibration Sequences
(total 20 diode runs)

10 diodes with 20 mA
10 diodes with 10 mA
one each time a HV adjustment is performed

TAS-Monitoring Program: TAS-M

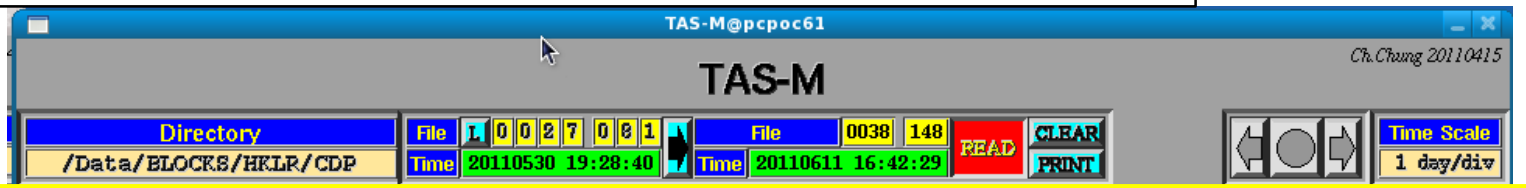

Operation Mode
0:Int, 1:Ext-A, 2:Ext-B
Default = 1 or 2

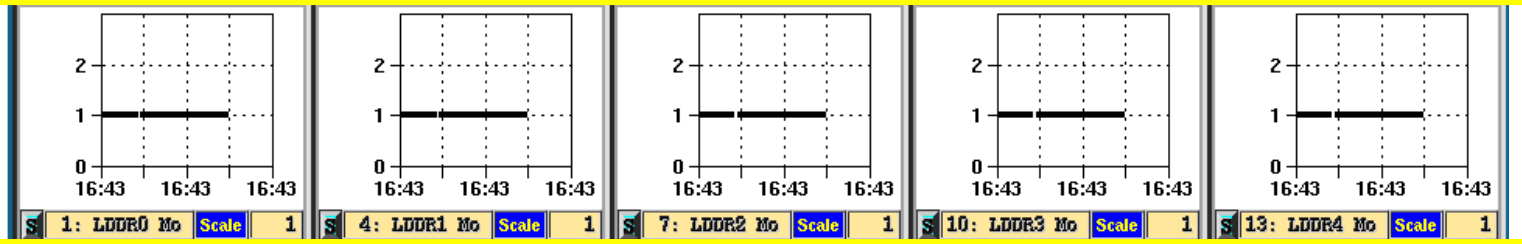

Laser Currents
Default = 20 & 10 mA

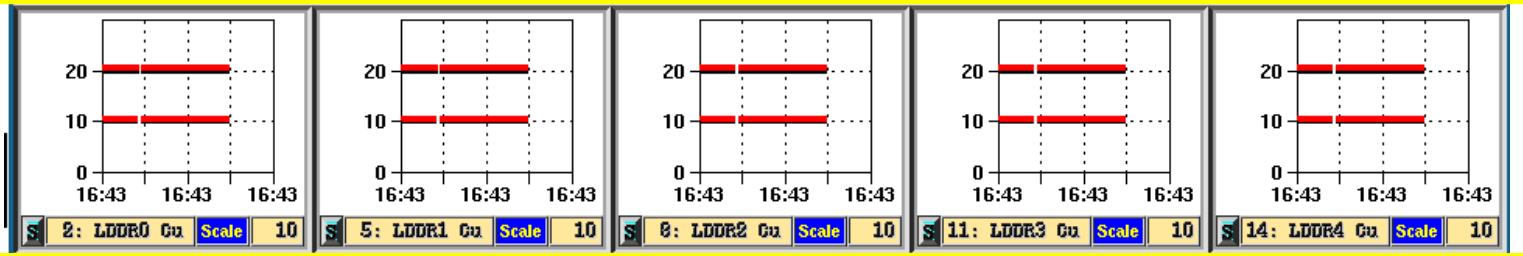

Laser PulseWidth
Default = 0.5 us

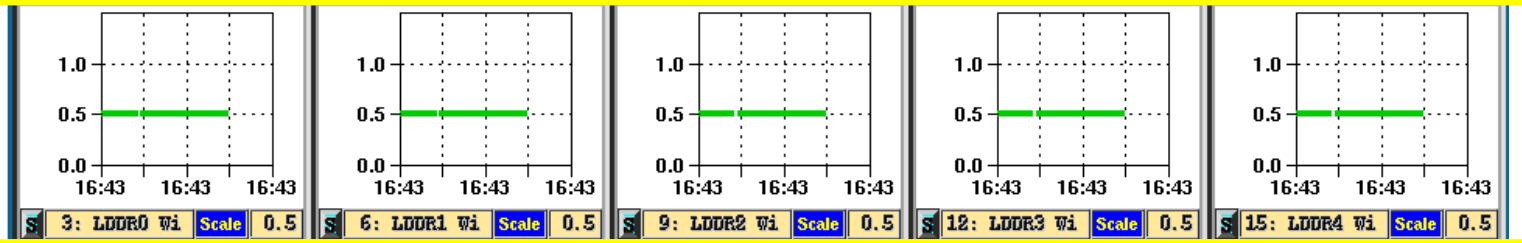

Diode Temperatures

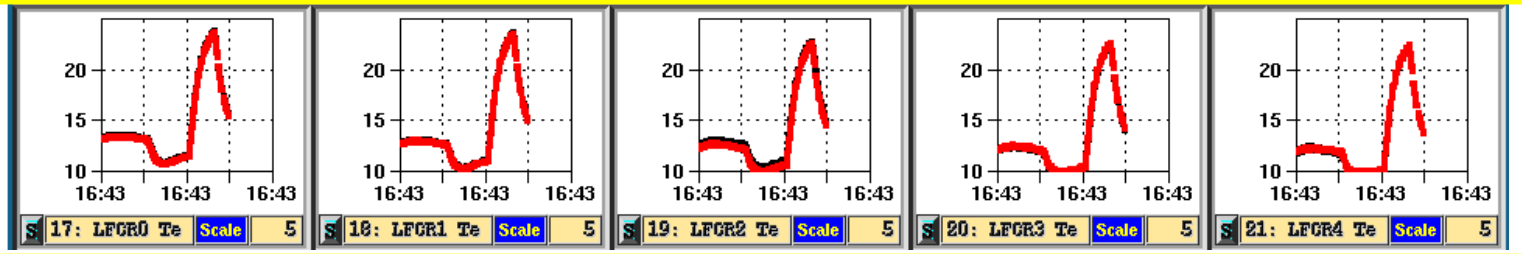

LFCR 0 | LFCR 1 | LFCR 2 | LFCR3 | LFCR 4

Karlsruhe Institute of Technology

TAS-Trouble Shooting

Out of Current/Width Range (I = 10 - 20 mA, w – 0.5 us)	Ask LEAD not to perform any TAS calibrations, then check TAS Configuration: (TAS Config: https://ams.cern.ch/AMS/DAQ/ams02_cmds/TAS/TAS_20runs.txt)
Out of Temperature Range Nominal 0°C to 30°C	Ask LEAD to check status of TRD Heaters (PDS) and then request no more TAS runs until temperature comes back within operating range.
20 Diodes Runs / TAS Run 10 x 20mA + 10 x 10mA Runs	Report to LEAD about missing runs. If all ok, watch TAS run for next day. If problem repeats contact TAS experts.

In case of problems make an entry in elog.

TRD/TRDGas-System

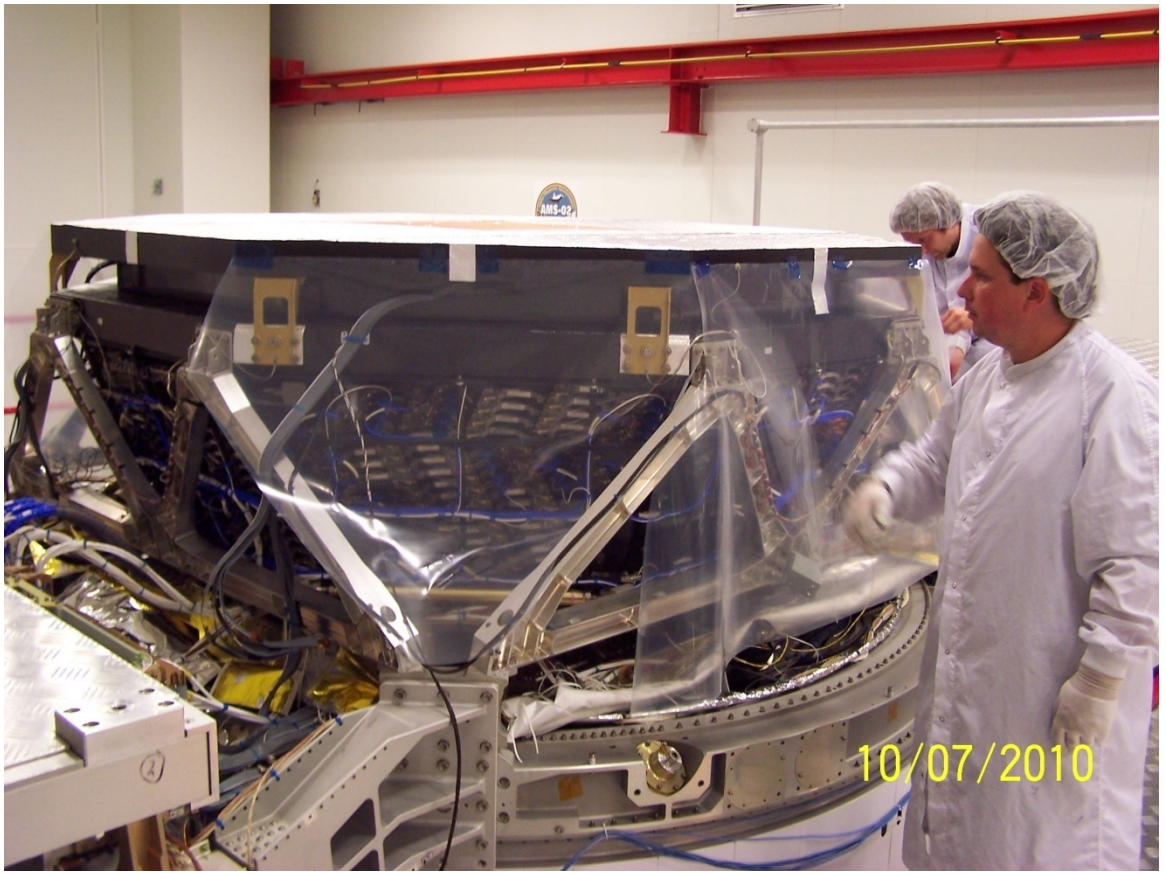

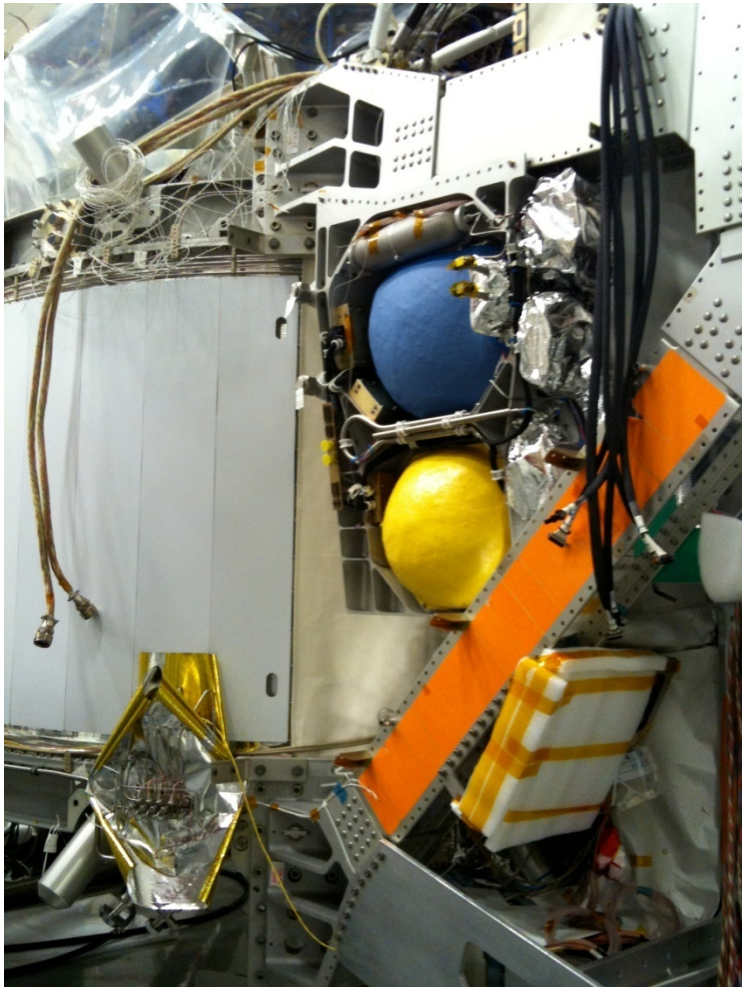

TRD/TRDGas-System

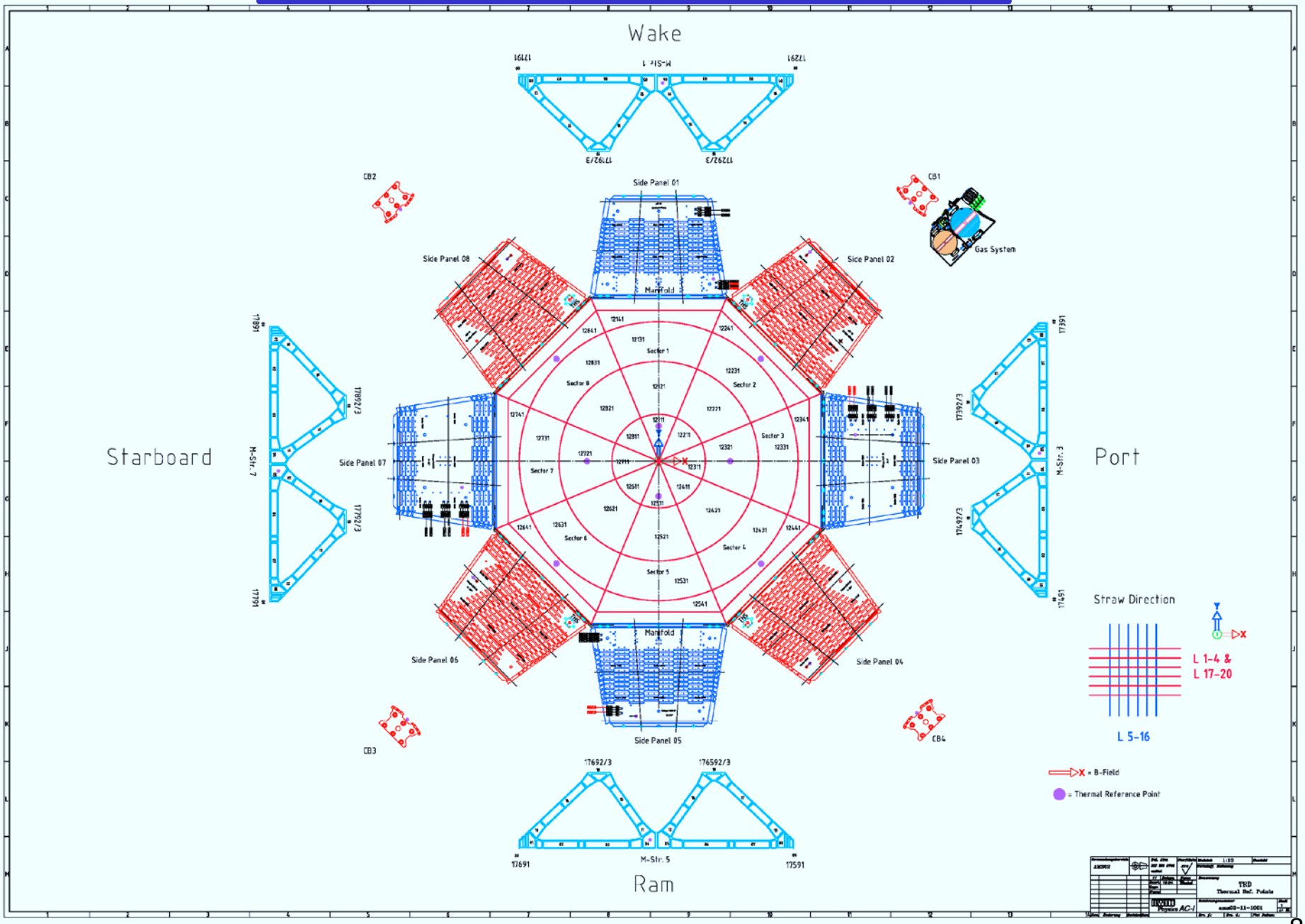

TRD/TRDGas-System

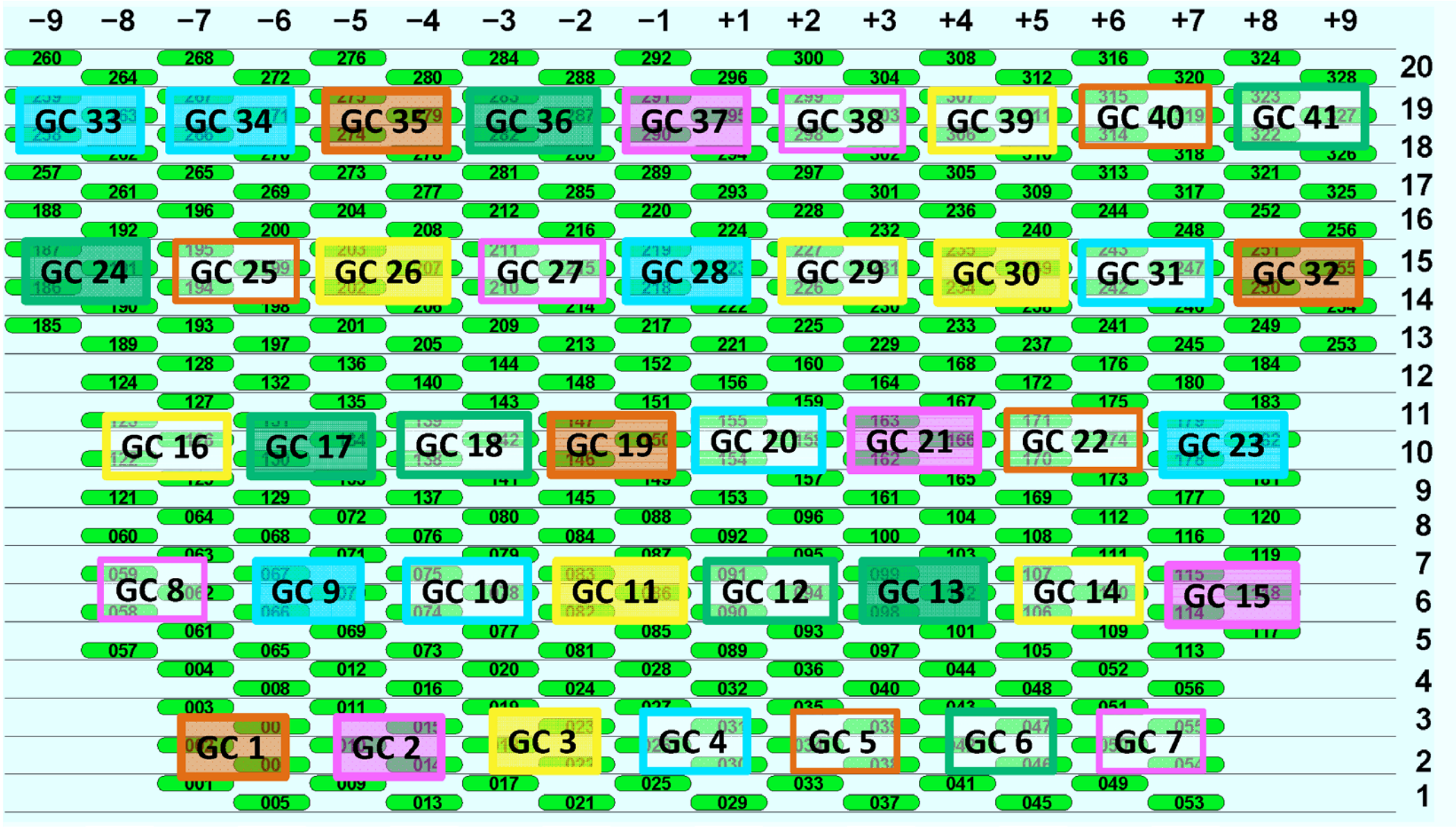

TRD/TRDGas-System

Gastubing on –y side

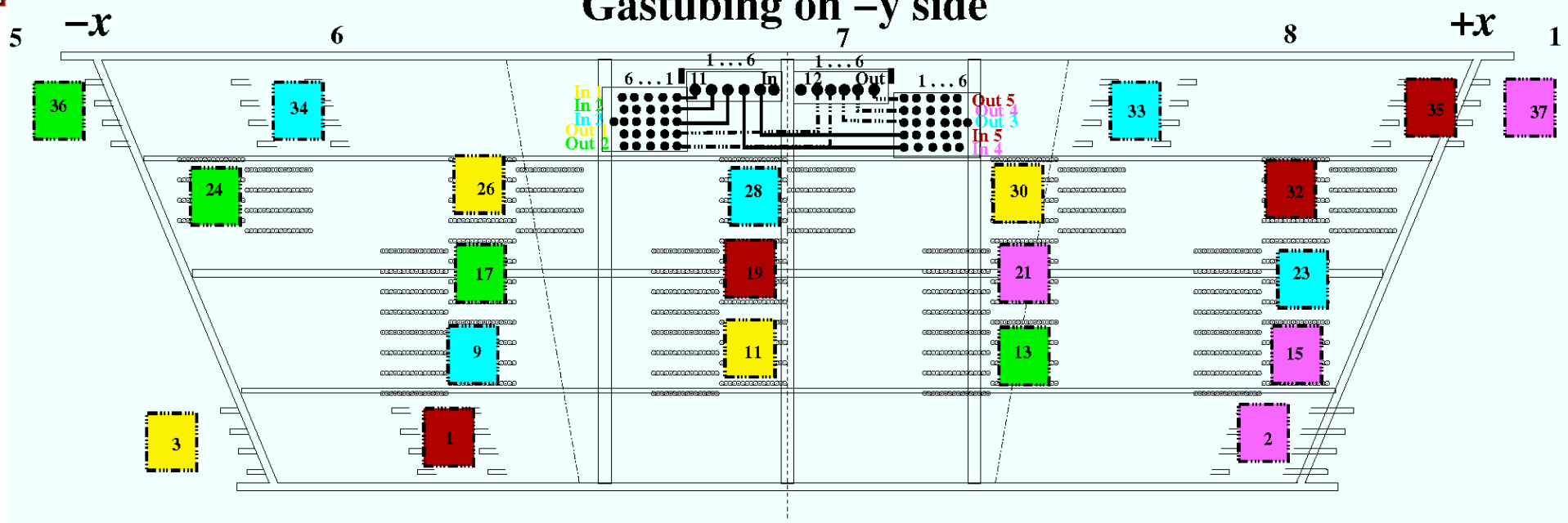

Gastubing on +y side

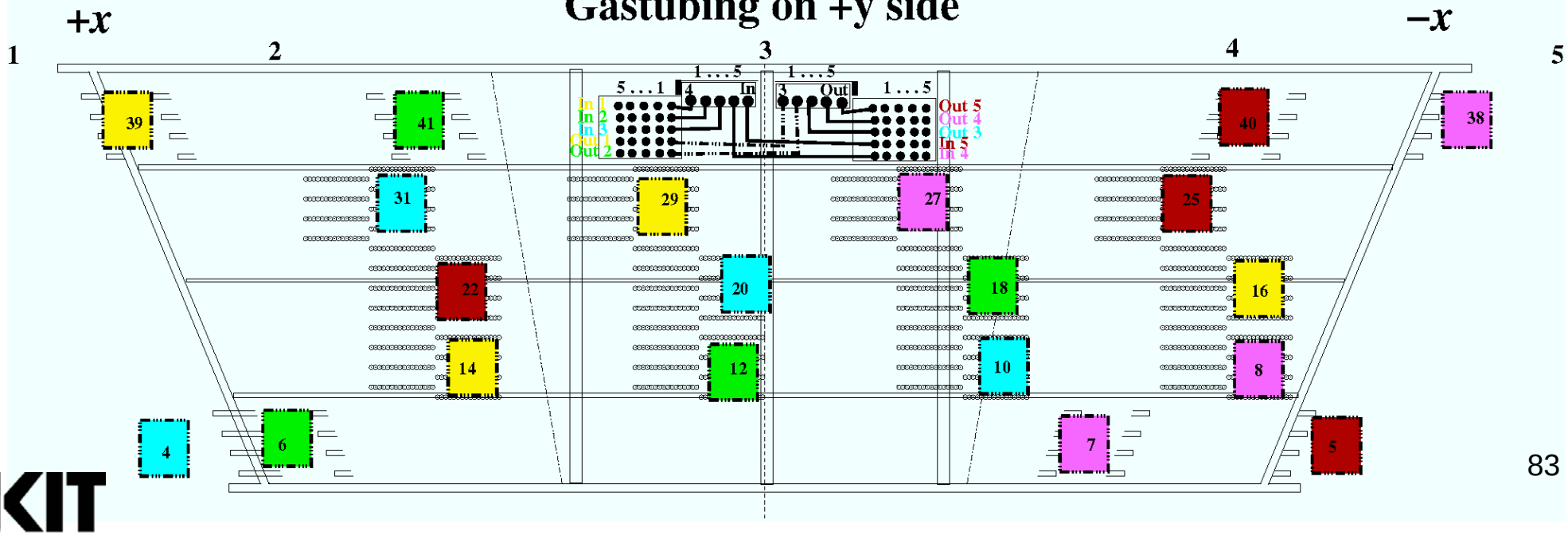

Gastubing on +y side

Wall 3 (SP 01, WAKE)

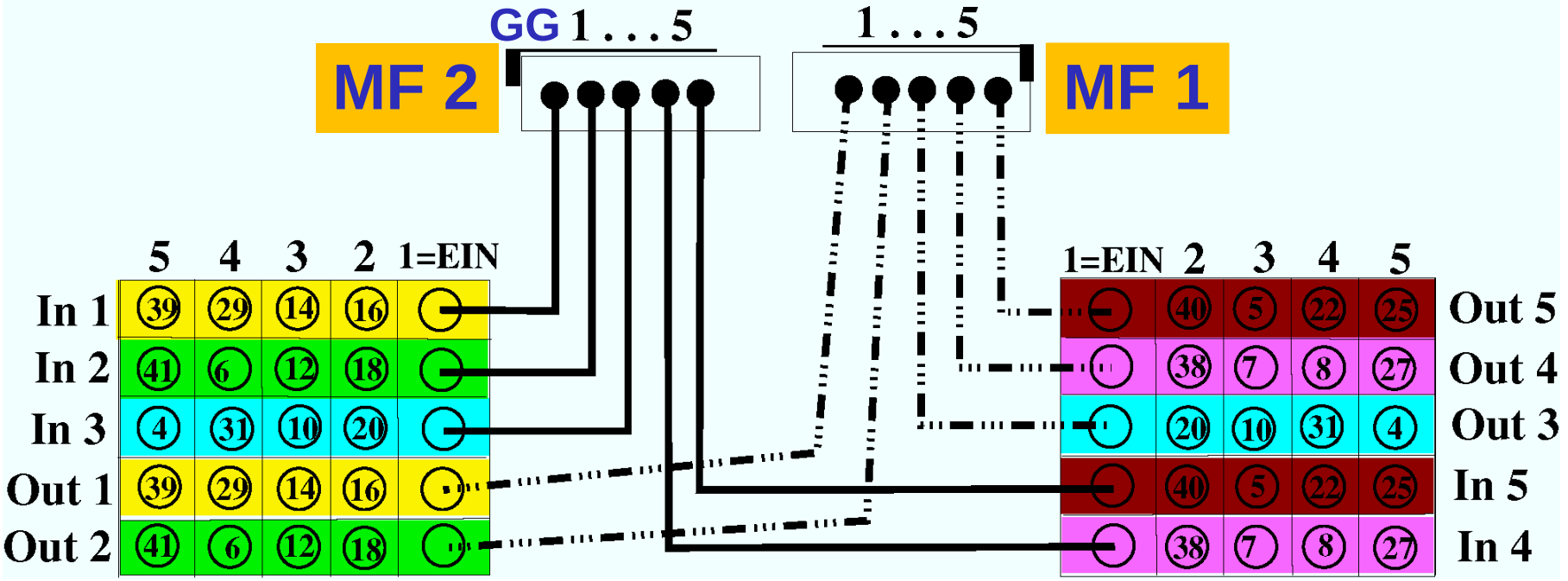

Gastubing on –y side

Wall 7 (SP 05 , RAM)

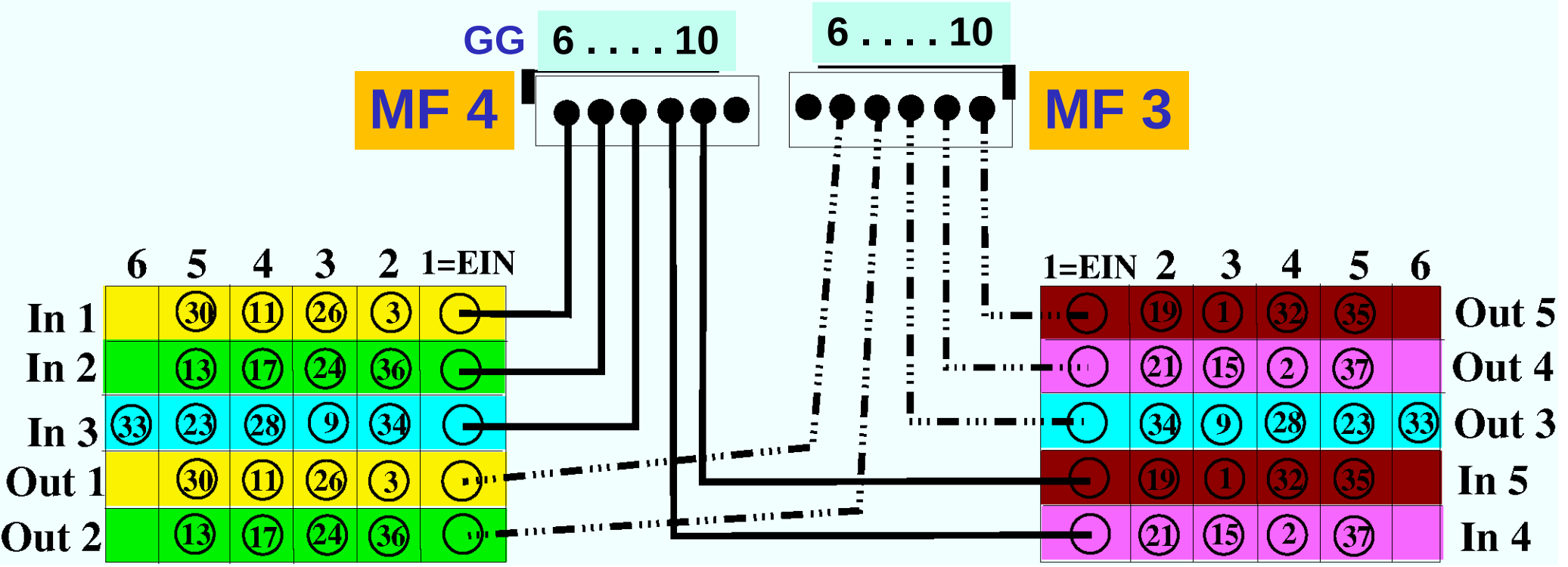

TRD/TRDGas-System

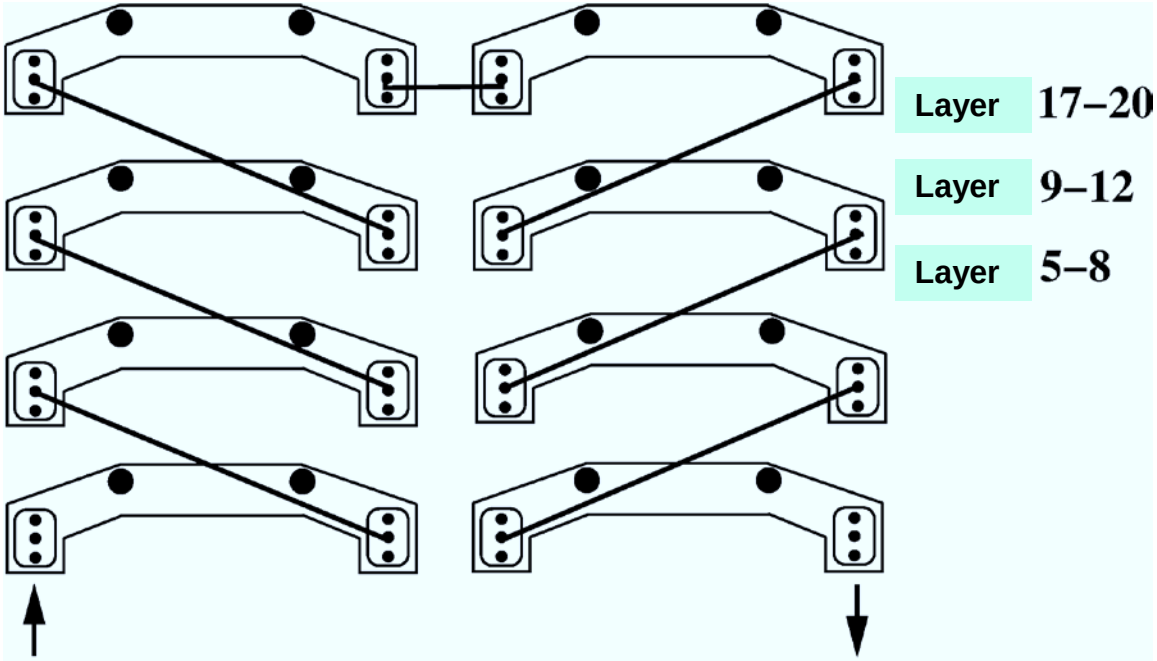

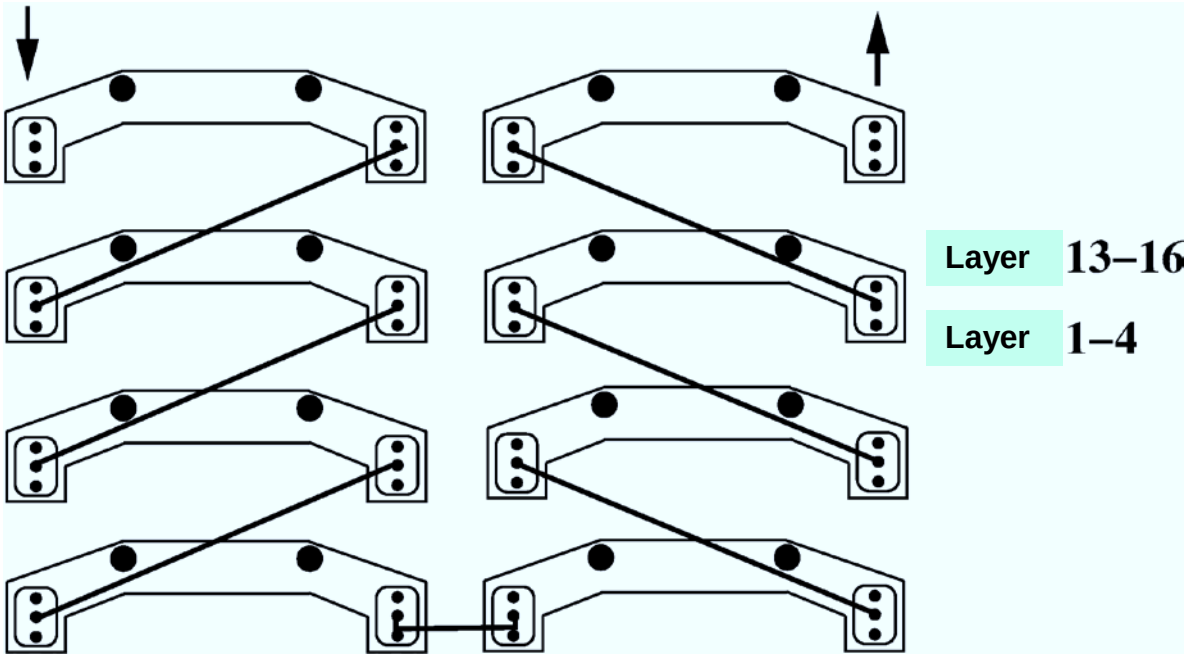

TRD/TRDGas-System

Manifold In /Out	GG	Passive MF In / Out	Ch	GC	Straw Modules
MF 2/1	1	1 / 1	2	16	121-124
					125-128
			3	14	105-108
					109-112
			4	29	225-228
					229-232
			5	39	305-308
					309-312

Manifold In /Out	GG	Passive MF In / Out	Ch	GC	Straw Modules
MF 2/1	2	2 / 2	2	18	137-140
					141-144
			3	12	89-92
					93-96
			4	6	41-44
					45-48
			5	41	321-324
					325-328

TRD/TRDGas-System

Manifold In /Out	GG	Passive MF In / Out	Ch	GC	Straw Modules
MF 2/1	3	3 / 3	2	20	153-156
					157-160
			3	10	73-76
					77-80
			4	31	241-244
					245-248
			5	4	25-28
					29-32

Manifold In /Out	GG	Passive MF In / Out	Ch	GC	Straw Modules
MF 2/1	4	4 / 4	2	38	297-300
					301-304
			3	7	49-52
					53-56
			4	8	57-60
					61-64
			5	27	209-212
					213-216

TRD/TRDGas-System

Manifold In /Out	GG	Passive MF In / Out	Ch	GC	Straw Modules
MF 2/1	5	5/5	2	40	313-316
					317-320
			3	5	33-36
					37-40
			4	22	169-172
					173-176
			5	25	193-196
					197-200

Manifold In /Out	GG	Passive MF In / Out	Ch	GC	Straw Modules
MF 4/3	1	1 / 1	2	3	17-20
					21-24
			3	26	201-204
					205-208
			4	11	81-84
					85-88
			5	30	233-236
					237-240

TRD/TRDGas-System

Manifold In /Out	GG	Passive MF In / Out	Ch	GC	Straw Modules
MF 4/3	2	2 / 2	2	36	281-284
					285-288
			3	24	185-188
					189-192
			4	17	129-132
					133-136
			5	13	97-100
					101-104

Manifold In /Out	GG	Passive MF In / Out	Ch	GC	Straw Modules
MF 4/3	3	3 / 3	2	34	265-268
					269-272
			3	9	65-68
					69-72
			4	28	217-220
					221-224
			5	23	177-180
					181-184
			6	33	257-260
					261-264

TRD/TRDGas-System

Manifold In /Out	GG	Passive MF In / Out	Ch	GC	Straw Modules
MF 4/3	4	4 / 4	2	21	161-164
					165-168
			3	15	113-116
					117-120
			4	2	9-12
					13-16
			5	37	289-292
					293-296

Manifold In /Out	GG	Passive MF In / Out	Ch	GC	Straw Modules
MF 4/3	5	5/5	2	19	145-148
					149-152
			3	1	1-4
					5-8
			4	32	249-252
					253-256
			5	35	273-276
					277-280

TRDGas-System

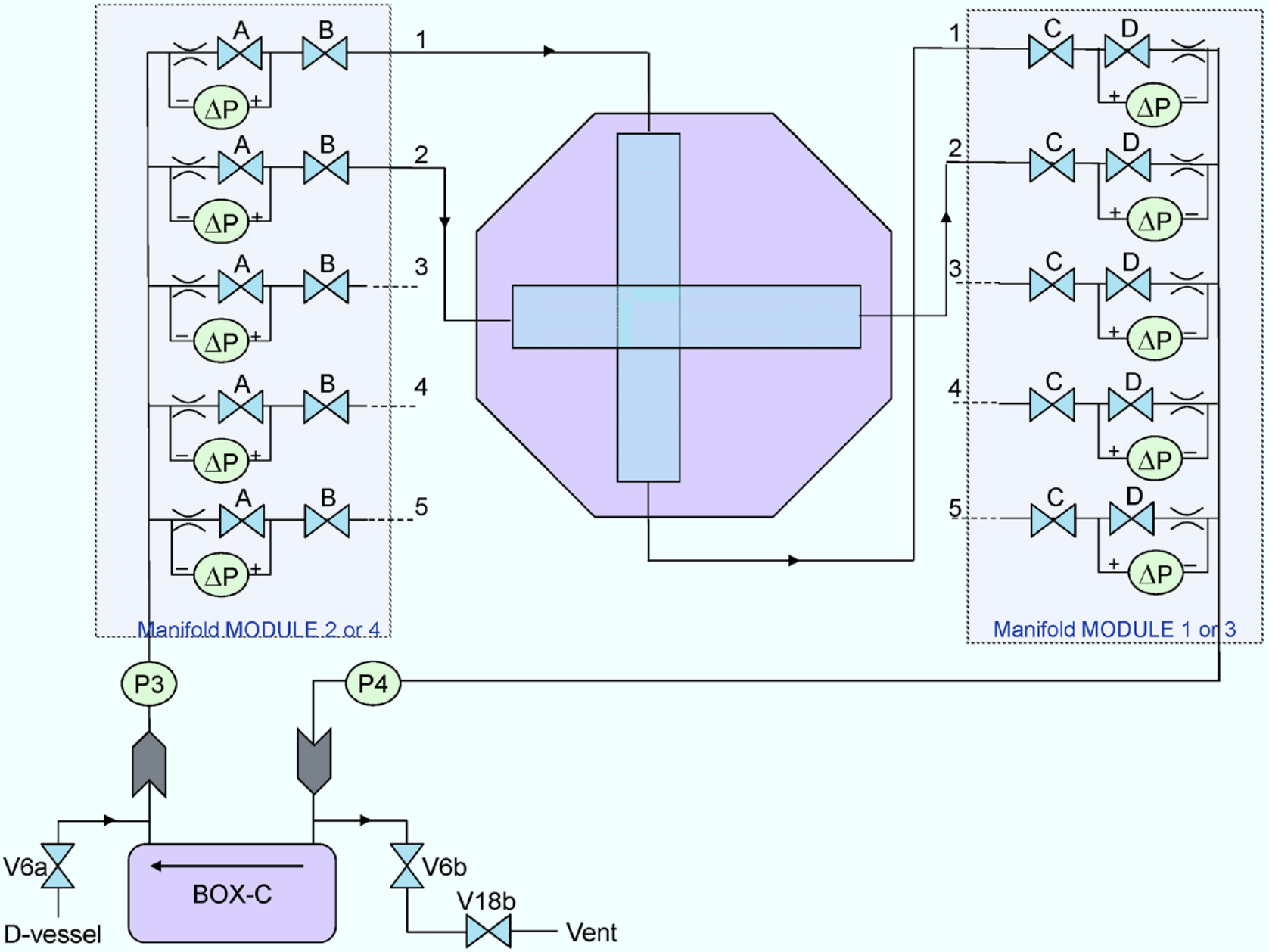

TRDGas-System

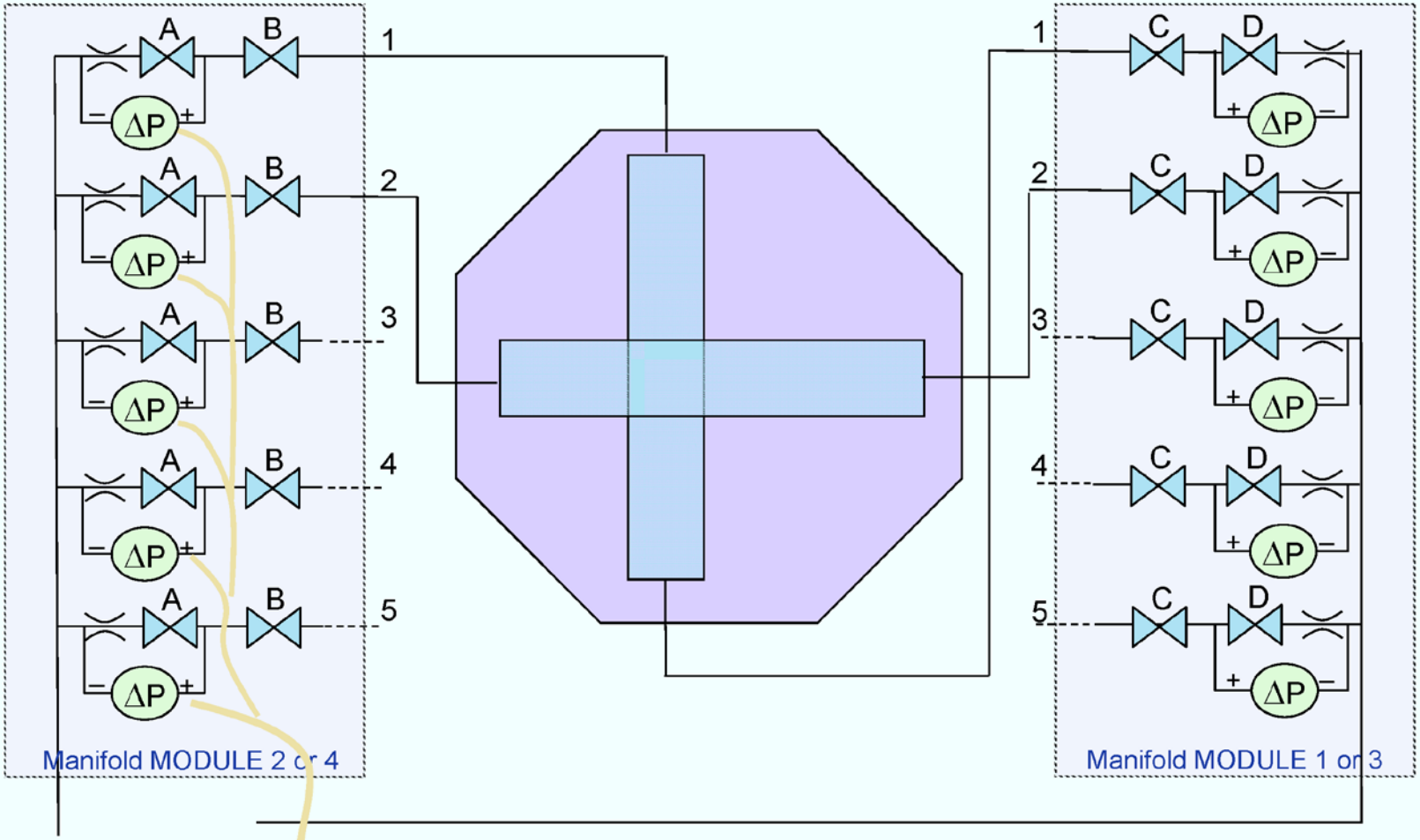

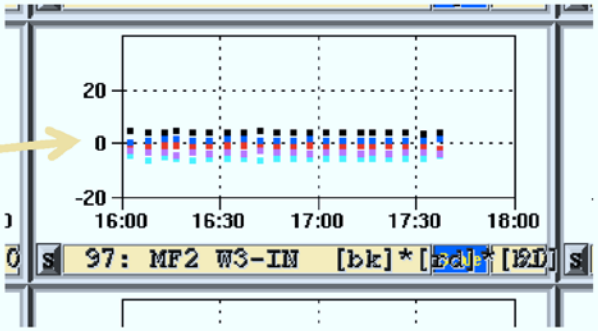

TRDGas-System

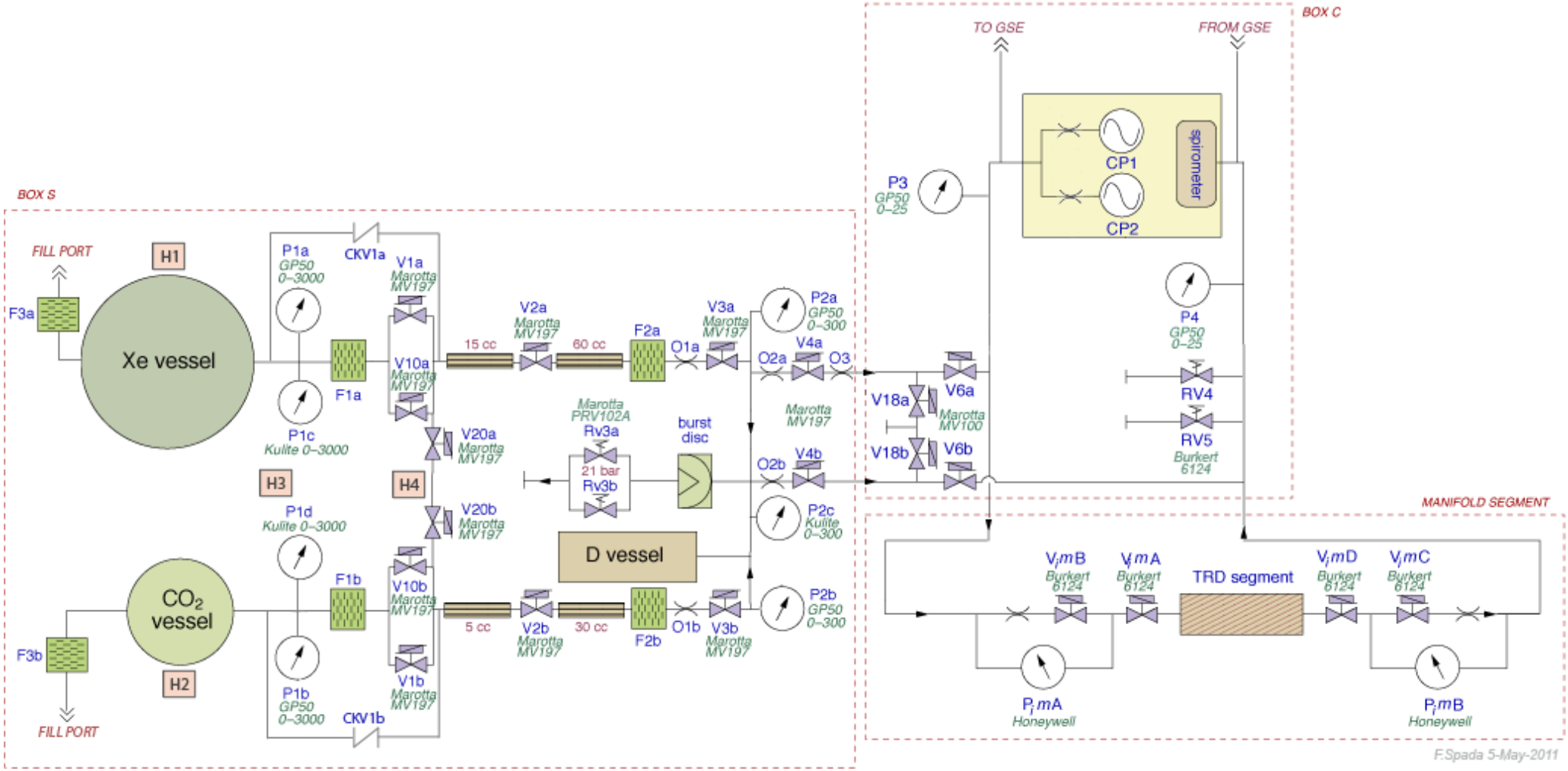

TRD/TRDGas-System

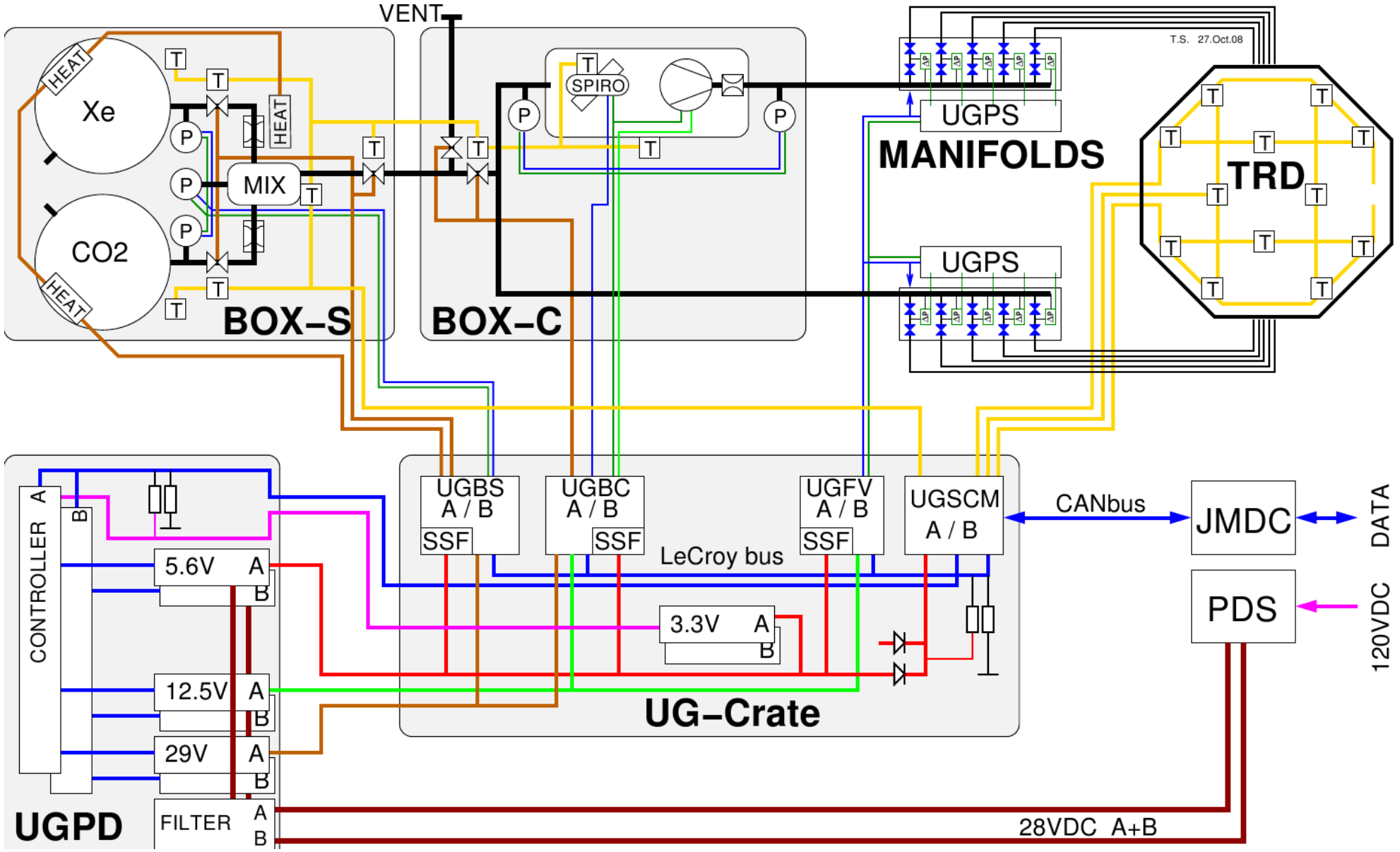

TRDGAS Supply Vessel Limits

Supply Vessels: Pressure-Temperature dependency

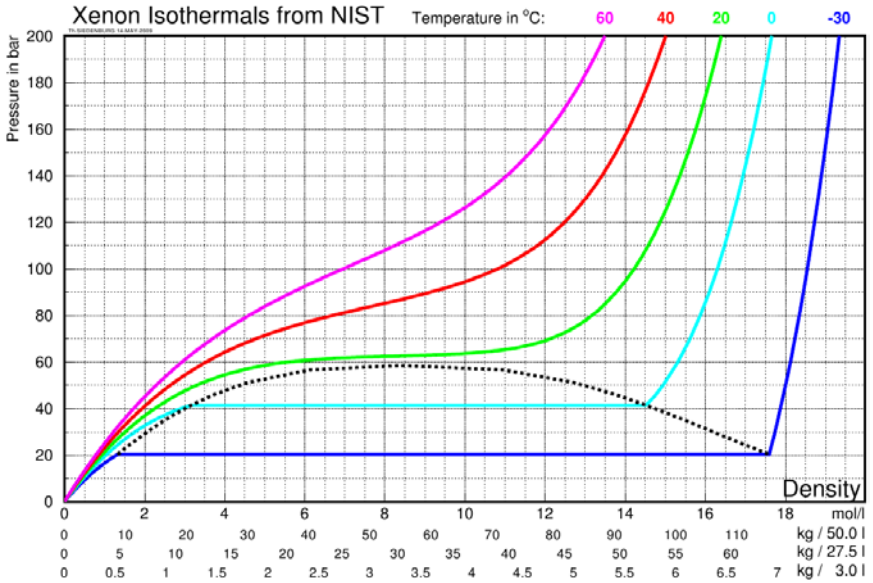

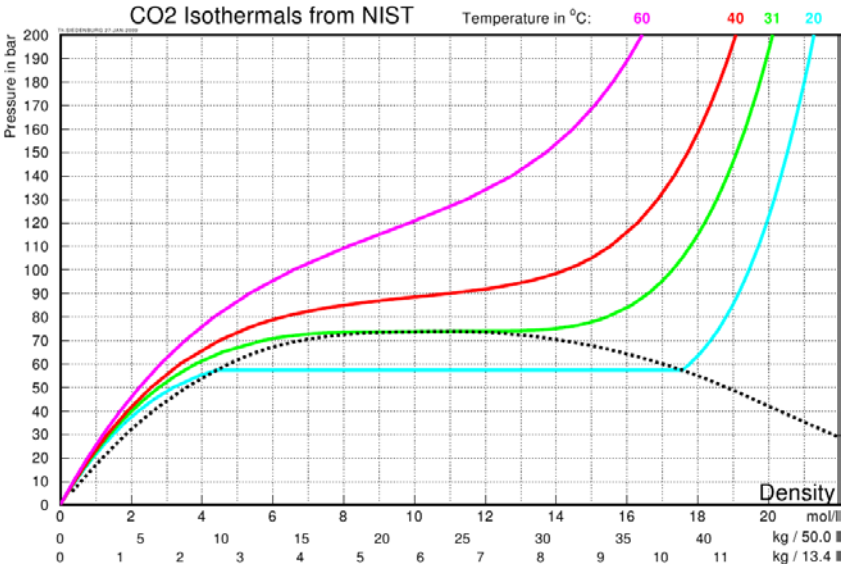

Vessel:	Xenon	CO2	MIX
100% Fill Level:	48kg	5kg	
Max.Op.Press.	175bar	100bar	**14bar**
Max.Des.Press.	**207bar**	**220bar**	20bar
Proof Press.	335Bar	330bar	40bar
Burst Press.	645Bar	440bar	80bar
Min.Des.Temp.	**-70°C**	-70°C	
Max.Des.Temp.	**+65°C**	**+65°C**	
Gas Freezing	-110°C	**-55°C**	

TRDGAS Sensor Value Limits

```
UG-Supply-Current [92]  Monitoring:       0.6A
                        Pump HalfSpeed: +0.1A
                        Heat Vessels:
                        Heat for Mix:   +1.0A
                        Marotta Valve:  +1.2A

BoxC Canister       Relief Valve at Inlet: 1.7bar

TRD Pressure:       750-1300 mbar
  Pump HalfSpeed:   Psup +320mbar   Pret -320mbar

MfdP [96..99]:      0 +- 50 mbar

Temp [89/94]:     -20°C .. +55°C
  NO BOX-S/C Marotta-Valve Operations below 0 °C
  NO Pump Operation below +5°C [94-SP blk]

Temp UGSCM/UGPD [70]   -15°C .. +45°C
```

List of TRD/TRDGas Programs

Electronics Monitoring:

- TRD Status Monitor (TRD-S)
- Pedes_Canvas
- UDR_HK_Canvas
- UHV Status Monitor (UHV-S)

Gas Monitoring:

- TRDGAS Monitor (TRDGAS-M)
- TRDGAS Status Monitor (TRDGAS-S)

Detector Monitoring:

- TRD-DTS Monitor (TRDDTS-M)
- TRD-Gain Monitor (TRD-GainMonitor)
- TRD-Pressure Monitor (TRD-PressureMonitor)

TRD Monitoring:

- TRD Status Monitor (TRD-S)
  - Pedes_Canvas
  - UDR_HK_Canvas
- TRD-DTS Monitor (TRDDTS-M)
- TRD Gain Monitor (TRD-GainMonitor)
- TRD Pressure Monitor (TRD-PressureMonitor)

Configuration of TRD-S (TRD-S-SCI, TRD-S-HK)

Set X to 2
left-click ↑ number
right-click ↓ number

Set X to 2 only on the TEE shifter console; if LEAD starts additional TRD-S-HK, LEAD must set it X to 0, otherwise produced UDR-HK-Canvas gets corrupted

Find Last File (left click)

Load for reading (left click)

Read continously (right click)

Set Directory to Data/BLOCKS/SCIBPB/RT and Data/BLOCKS/HKLR/CDP

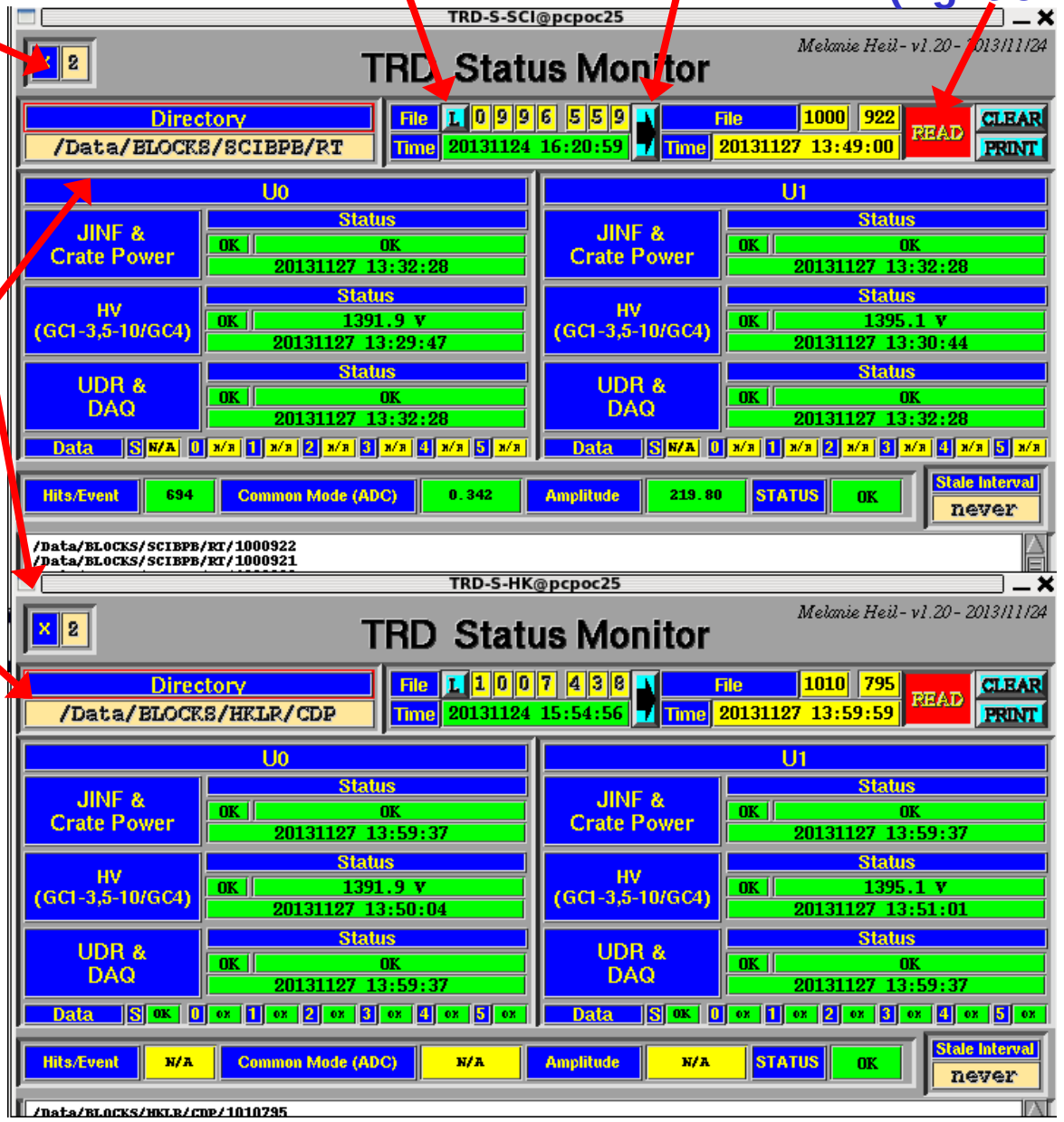

Check:

- **Every box green,**
- **HV value match the settings,**
- **browser for warnings/errors**

TRD-S (TRD-S-SCI, TRD-S-HK)

JMDC QList

BLOCK Files

Commands from ground

DAQ and SC Status

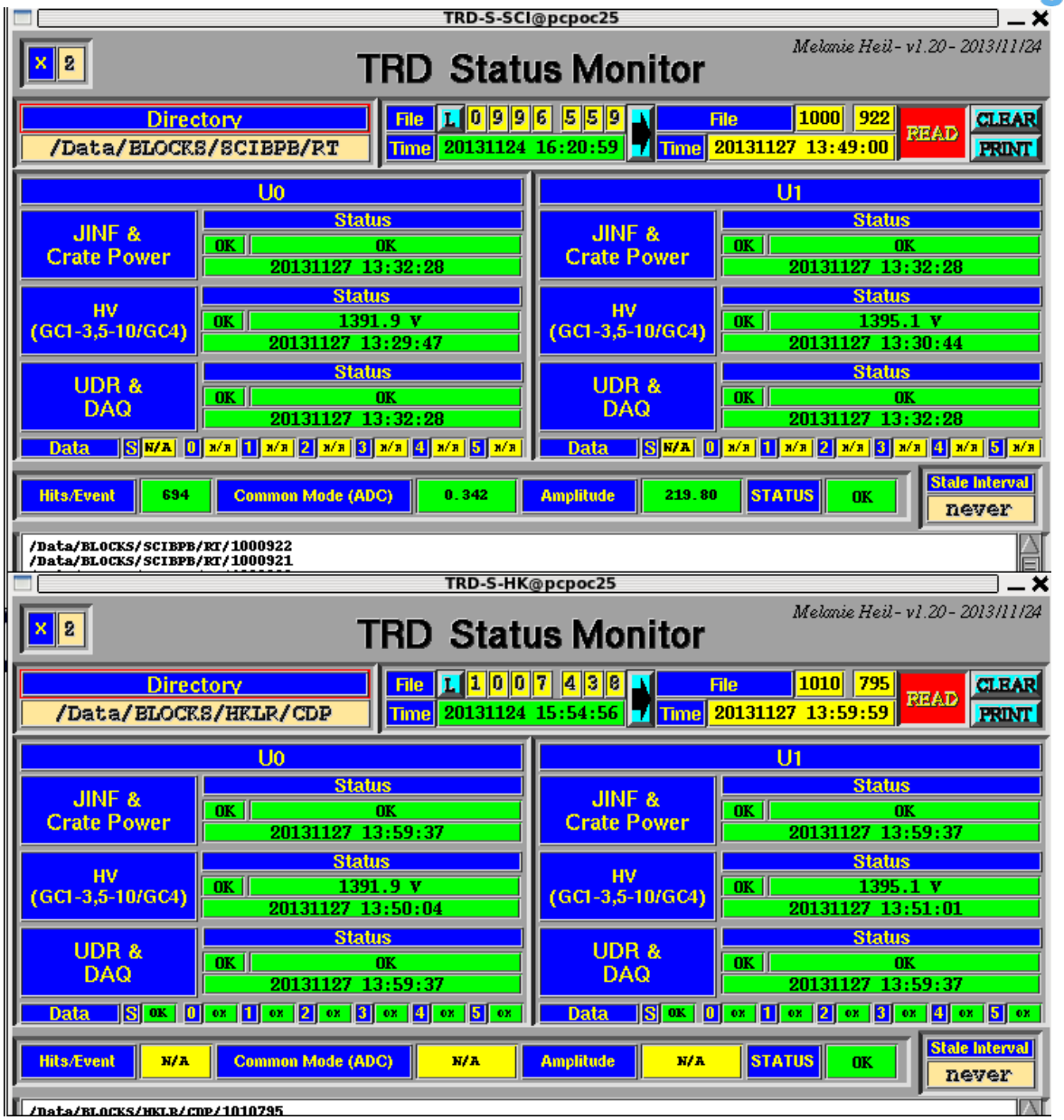

All information from TRD Readout is analyzed and summarized in overall status for shift taker

UHV Status Monitor:

Set DAC or ADC values

Go to RUN directory and open programm:

```
cd ~/RUN
UHV-S &
```

Set Directory to Data/BLOCKS/HKLR/CDP

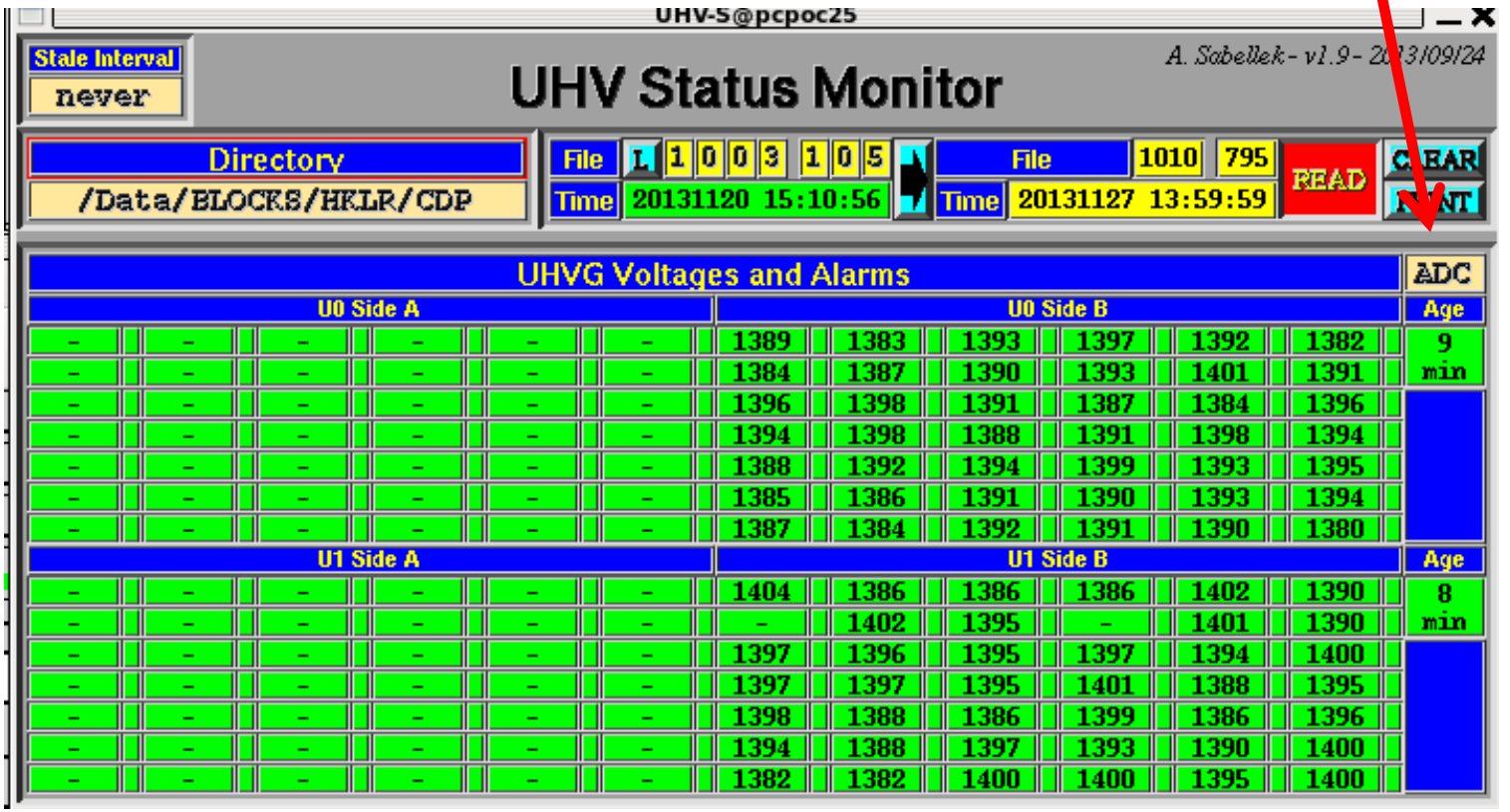

Set to current directory and file

Use to check single channel HV values for A/B-Side

Configuration of Pedes- & UDR_HK-Canvases

In xterm of TRD-S:

```
[ RUN]$ ctrl-z
[ RUN]$ bg
[ RUN]$ xdotool search –name TRD-S-HK type –window %1 ‘watch –n 60
        `gthumb ~trd/RUN/OUTPUT/TRD-S/Pedes_Canvas.png` &‘
[ RUN]$  xdotool search –name TRD-S-HK type –window %1 ‘watch –n 60
        `gthumb ~trd/RUN/OUTPUT/TRD-S/UDR_HK_Canvas.png` &‘
```

Place as shown on screen-1 layout

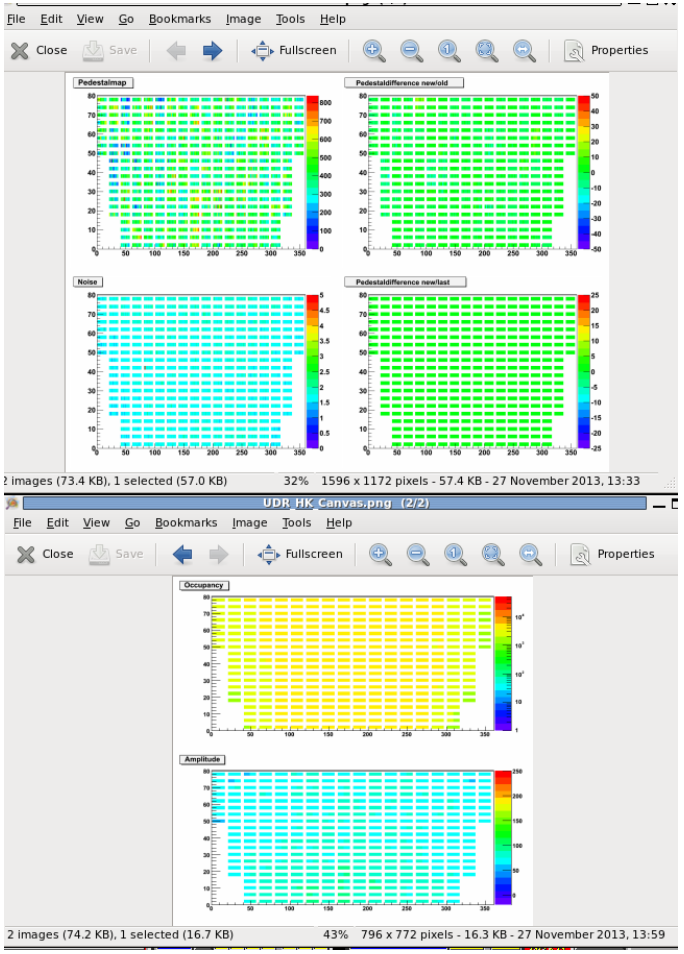

Pedes_Canvas.png

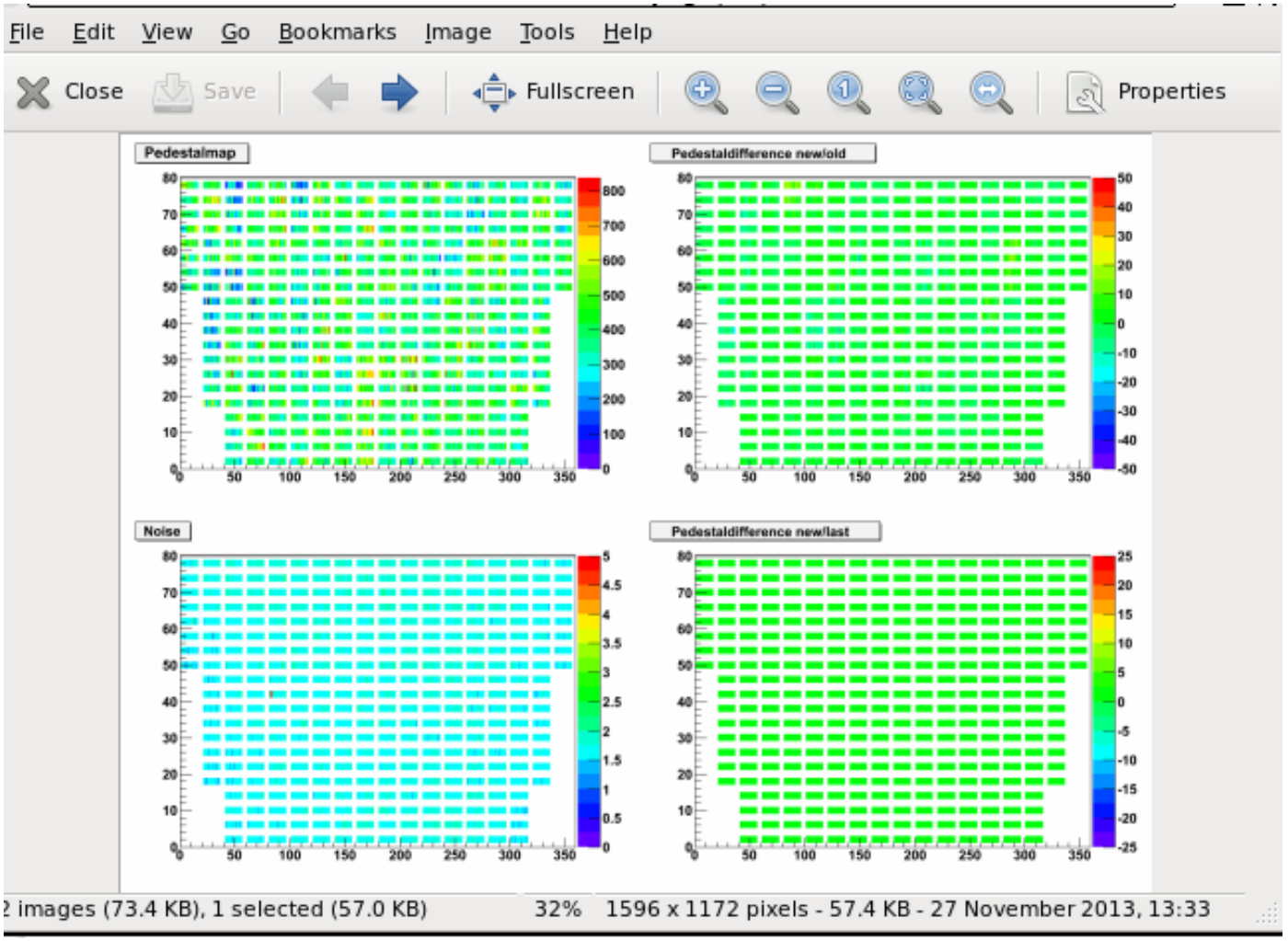

Calibration of each of the 5248 Straw-Tubes
Upper left: Actual Pedestal values in ADC channels
Upper Right: Difference between actual and default Pedestal values
Lower Left: Actual Noise values in ADC channels
Lower Right: Difference between actual and last Pedestal values

Noise should show usual pattern
(all but 2 channels green for A-Side Power,
also slightly higher noises on end/front of segment for B-Side Power)

UDR_HK_Canvas.png

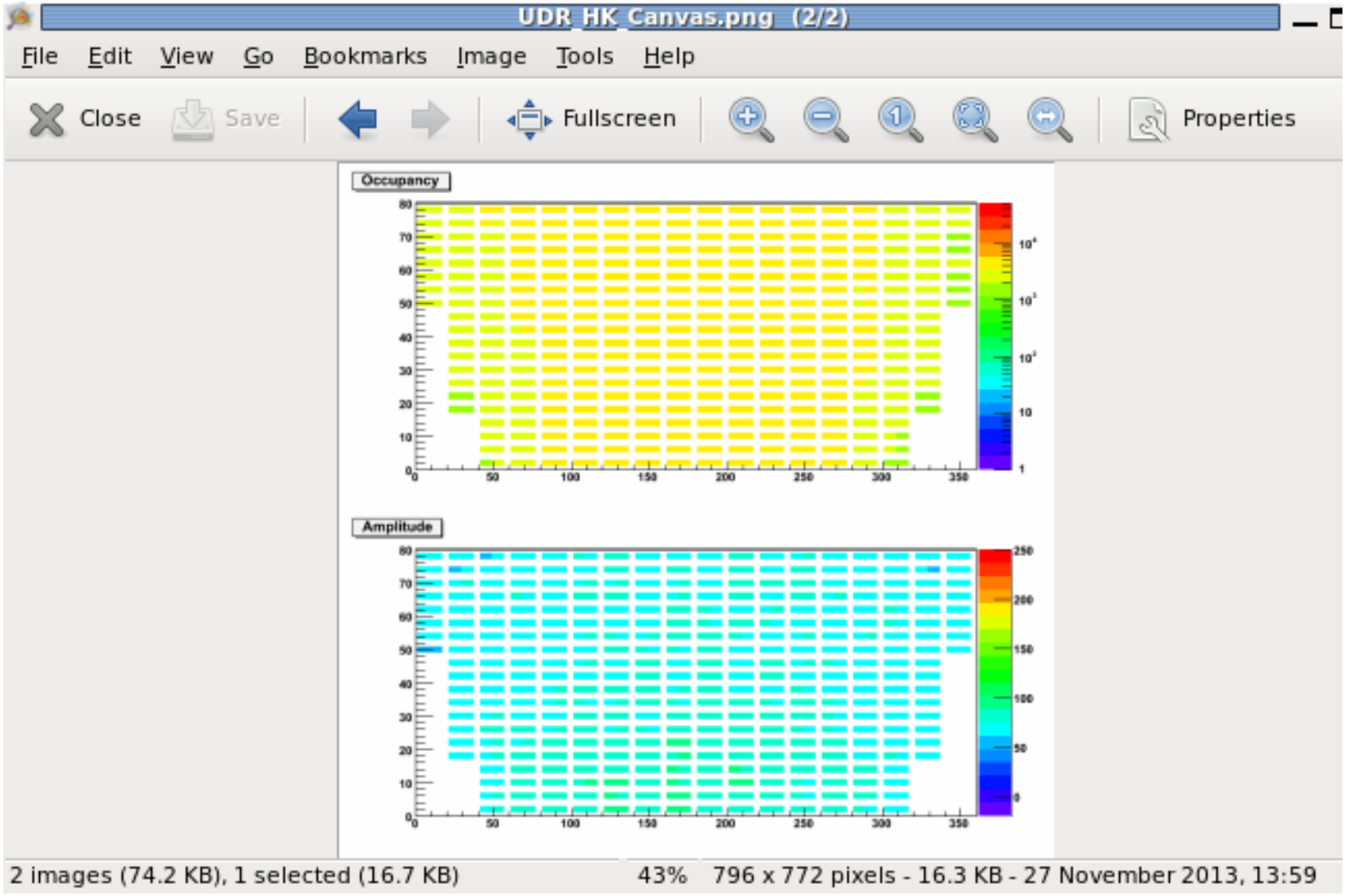

Upper: Actual Occupancy (number of hits in each of the 5248 straws)
Lower: Actual Amplitude (Median, Pedestal corrected) values in ADC channels for each of the 5248 straws

- **Occupancy plot should not show any unusual high or low channels**
- **Amplitudes should be fairly homogenous**

TRD-DTS Monitor – TRDDTS-M

A total of 404 Dallas Sensors on 40 strips are read out by USCM-UG-A/B (202 sensors – 20 strips – 7 busses respectively)

The Label contains Layer-Number L01..L20, Tower-Number T-9..T+9 and position along chamber in decimeters [XY]-10..[XY]+10

Some sensors on the strips are located outside of the octagon volume (near the connector patch-panel). For those sensors the naming scheme is as follows: Layer-Number P01..L20, Wall-Number W1..W8 (W1 = +X, W3=+Y, W5=-X, W7=-Y, Wall-Half[+-][XY]

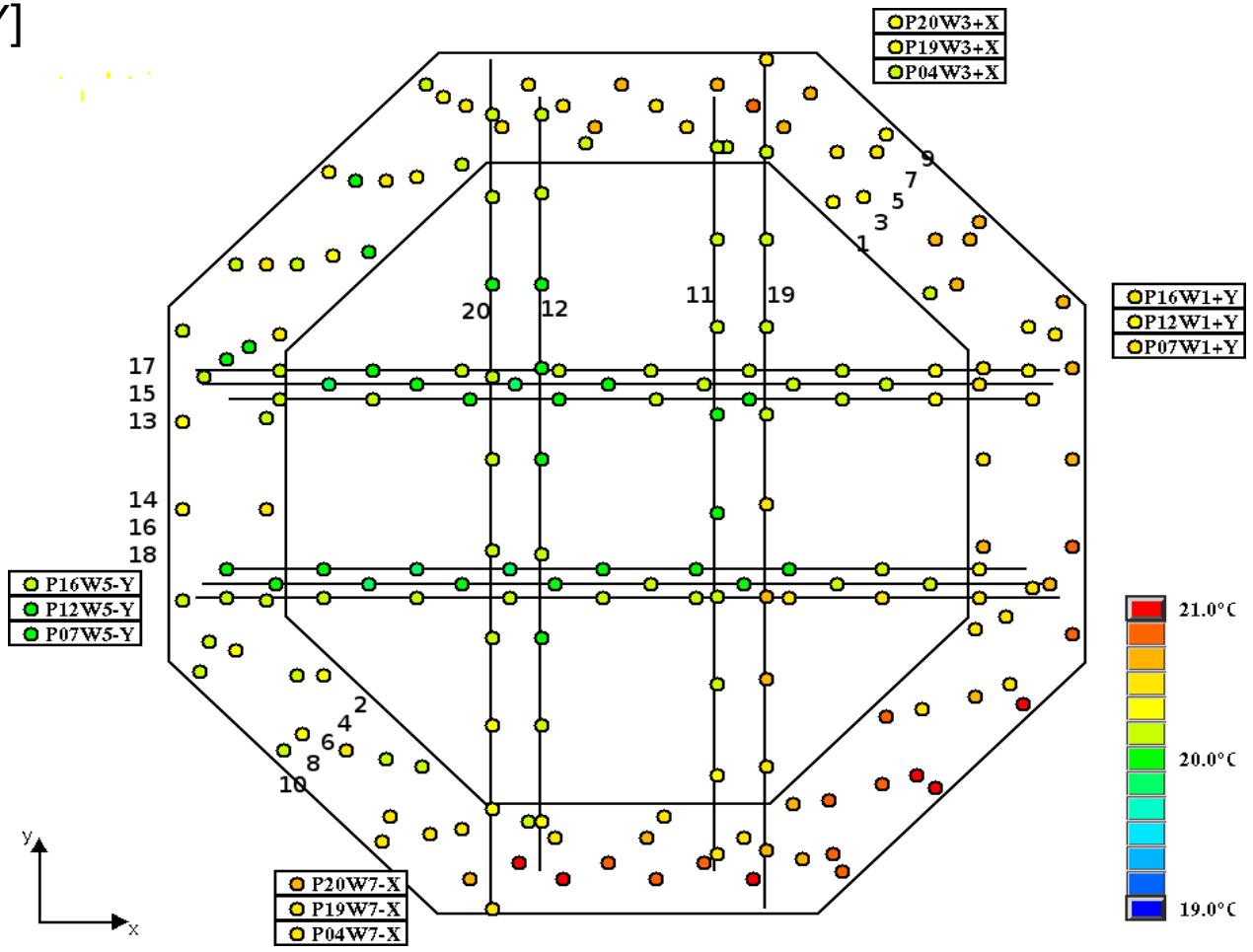

Time of last update

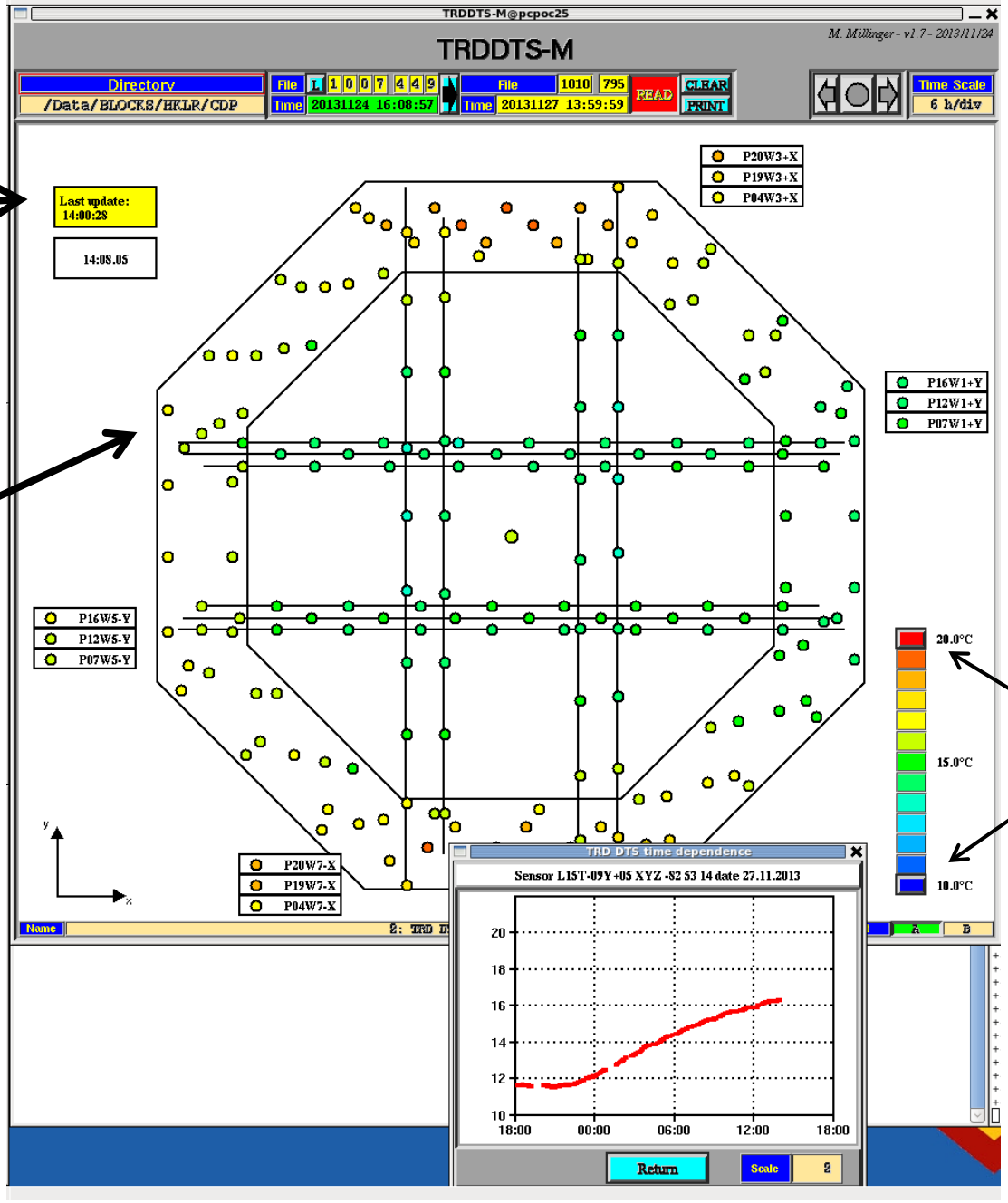

On any sensor:
Left click -> get sensor information
Right click-> get histogram of sensor temperature (close histogram again using the 'Return' button!)

Change color range

Usage: TRD-DTS Monitor– TRDDTS-M

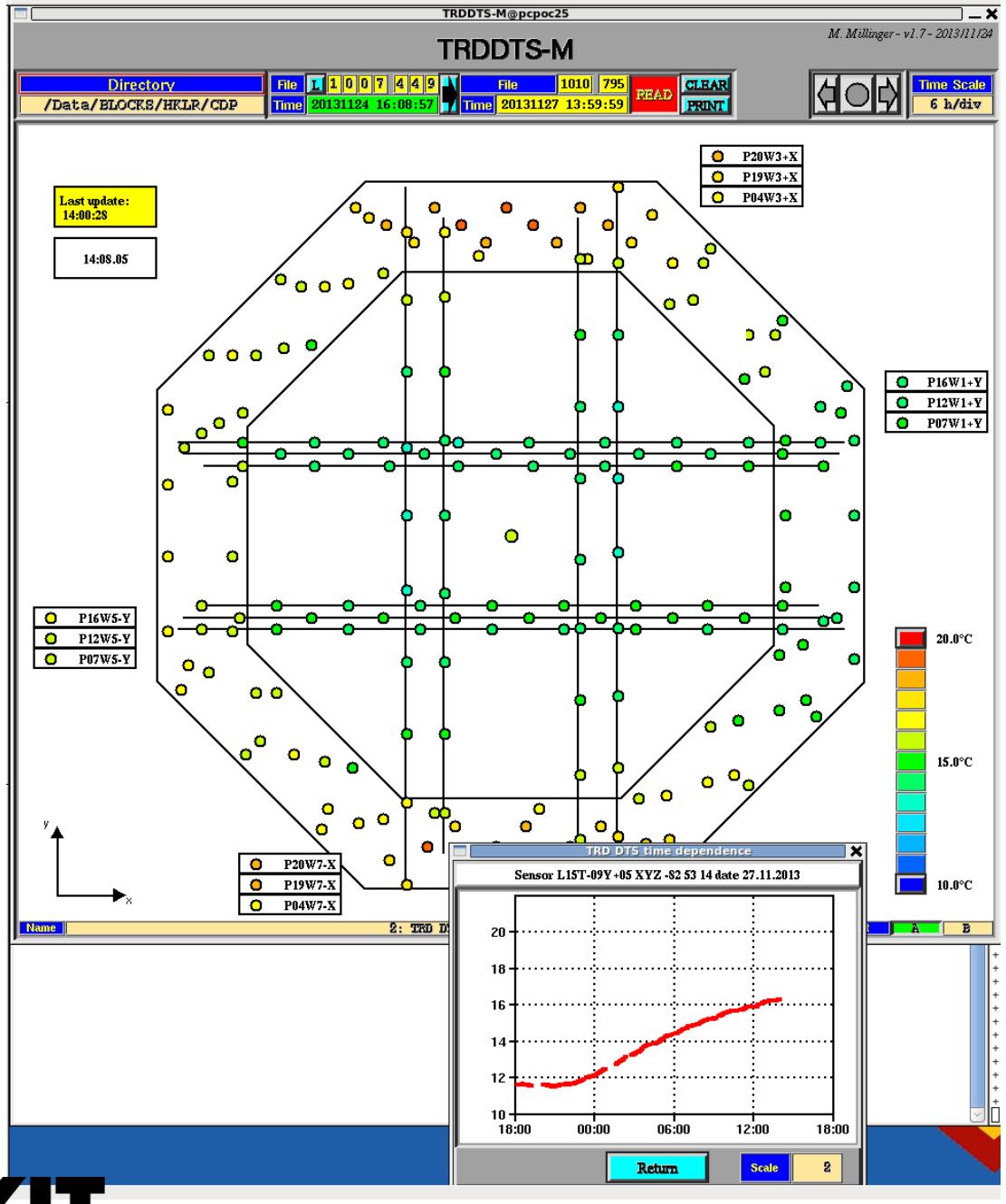

- Each button represents the approx. location of 1A & 1B sensor
- A left-/right-click on a button shows detailed information/ Temp.history of the sensor
- ‘Last update’ supposed to stay green in ‘Read’-mode
- Color palette adjustable left-/right-click on maxor min button increases/decreases respective limit by 1
- On bottom right the active readout side is shown – in case both readouts are available one can select which one shall be displayed
- Different views available (click on ‘Name’ button on bottom)

TRD-DTS: ‘Top view’

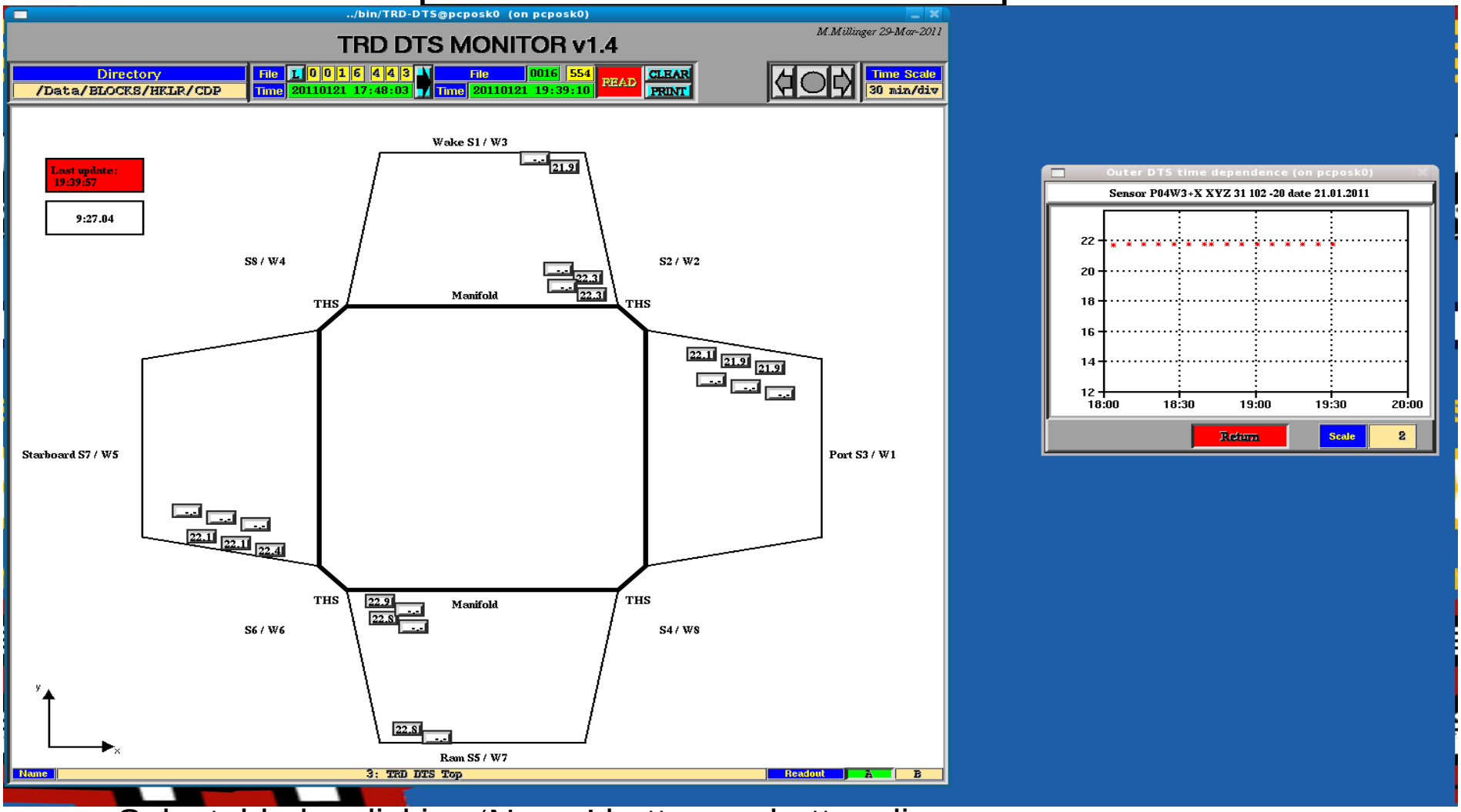

- Selectable by clicking ‘Name’ button on bottom line
- Schematic display of the position and temperature of sensors outside the TRD volume, the naming convention for the TRD side elements, the TRDGas manifolds and the position of the TRD M-structure heaters (THS)
- Same ‘user interaction’ functionalities as other view(s)

Karlsruhe Institute of Technology

TRD Gain Monitor:

The high voltages of the individual HV-channels (4 straw modules) are monitored.

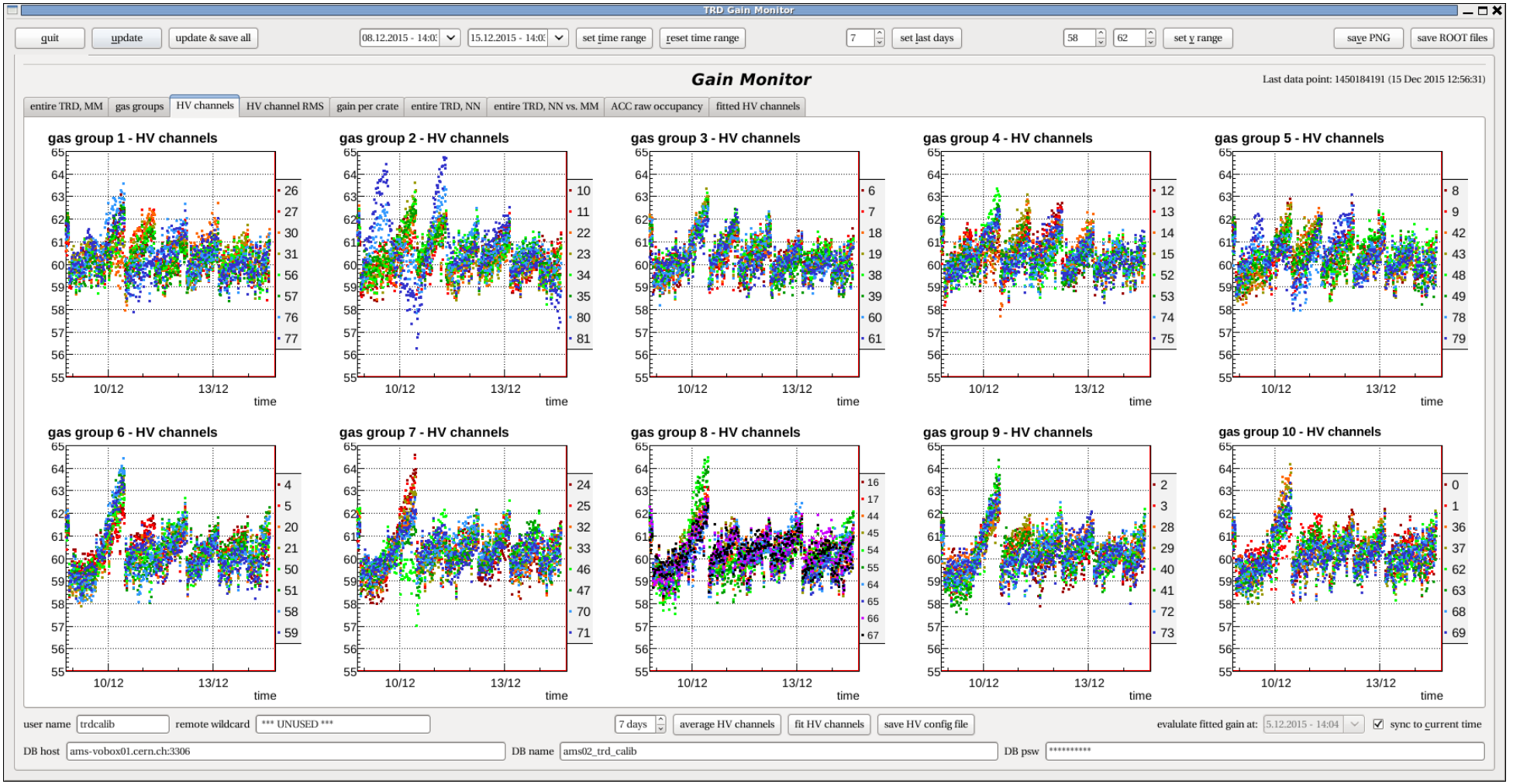

TRD Gain Monitor:

The new standard daily HV-adjustments are fitted with the program using the individual HV channels to do an intercalibration. If only an overall adjustment is possible then the average gain of the entire TRD is used.

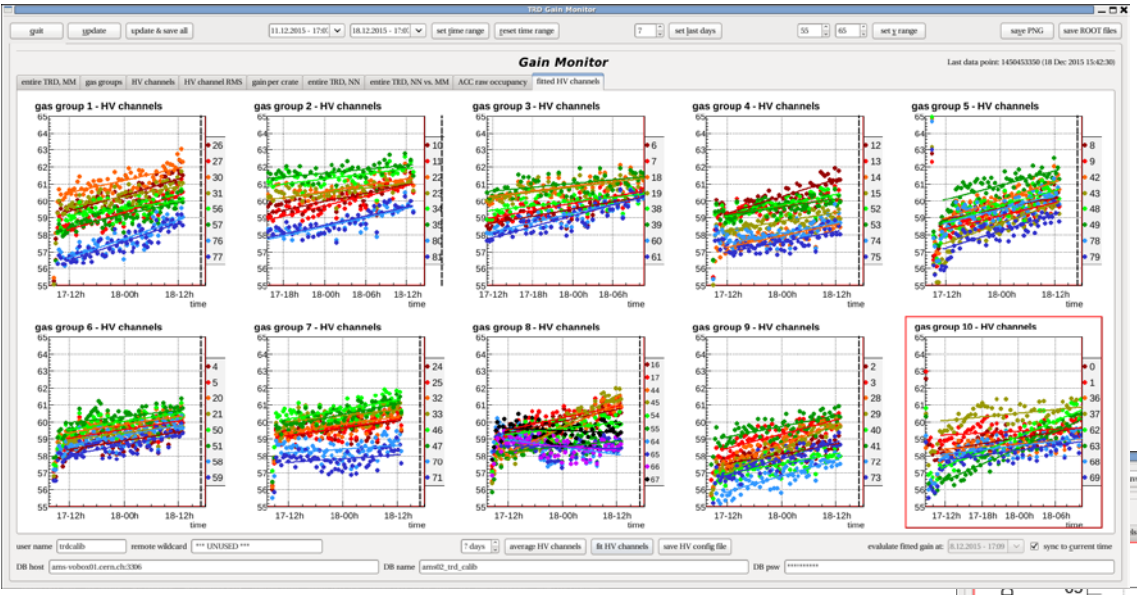

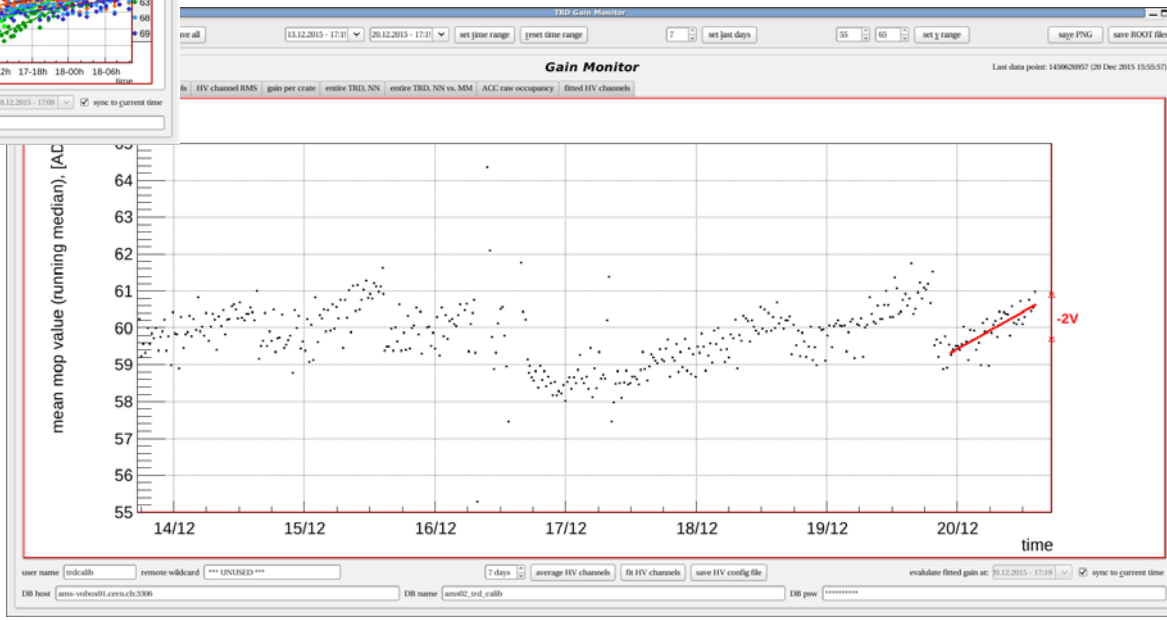

Karlsruhe Institute of Technology

Gain Monitor:

The HV of the TRD has to be adjusted every day to minimize the gas gain variations. The MOP should be at about 60 ADC counts.

For checking the evolution of the TRD signal gain, open a terminal, go to RUN directory and open program:

```
cd ~trd/RUN
TRD-GainMonitor
```

Take care that you do not hit any key afterwards (causes hang-up)

Be patient, especially when you ask for updating.

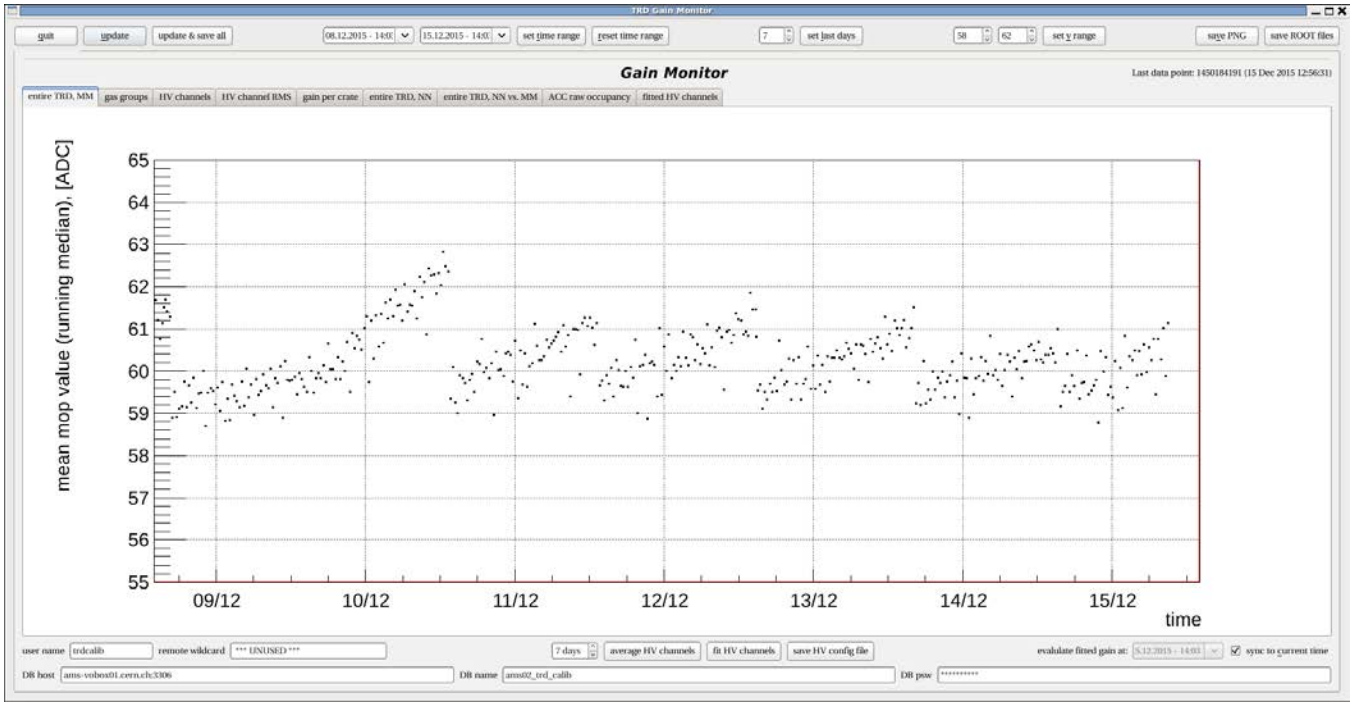

Gain Monitor:

The evolution of the TRD signal gain is determined via two different methods:

Millinger Gain: Using std-version of AMS-ROOT-files in SOC (late by ≈ 1 h)

this method is used to determine the overall daily HV adjustment

Nikonov Gain: Using 1-Minute-ROOT-files (late by ≈ 1 h)

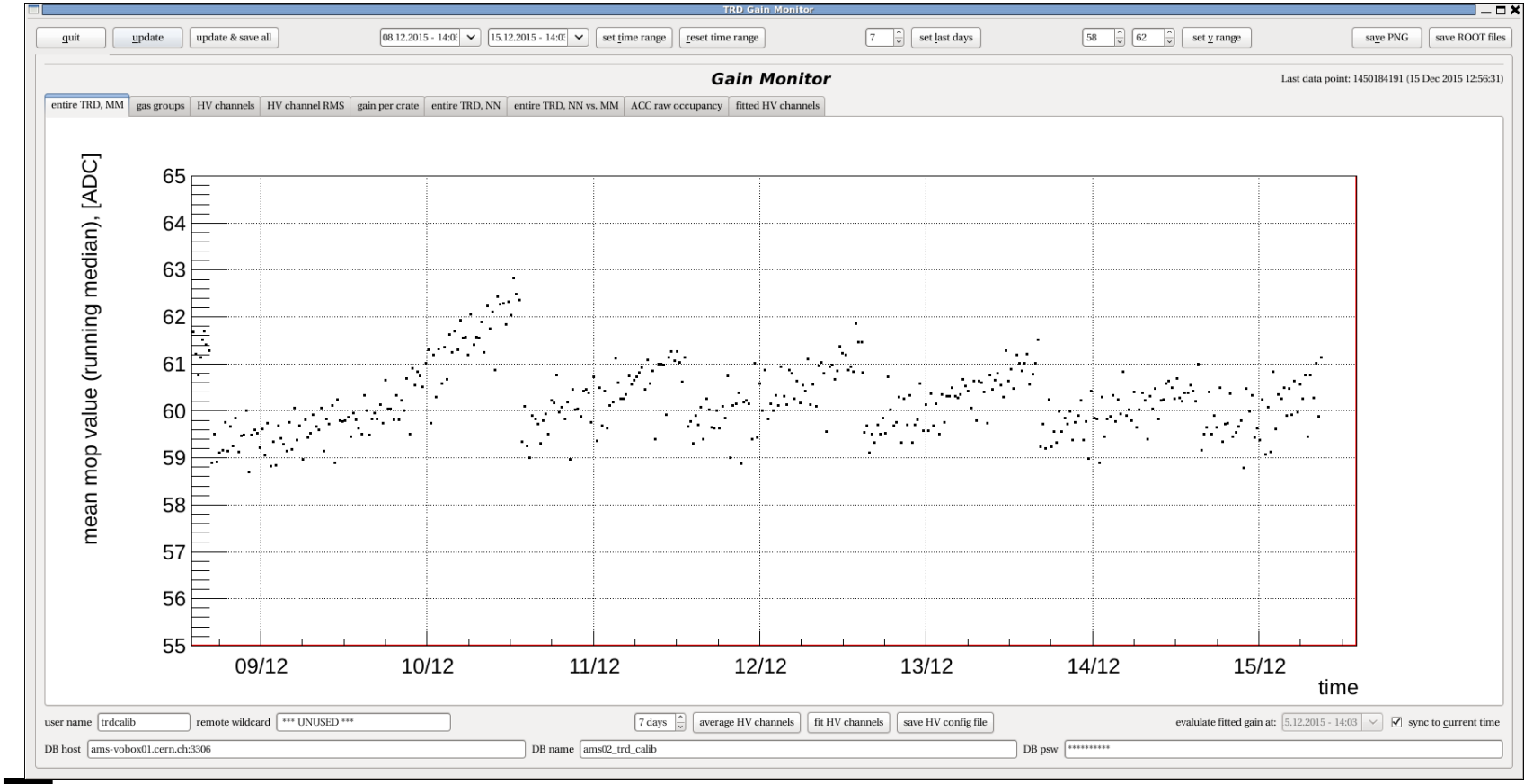

TRD-GainMonitor

Click on update gains

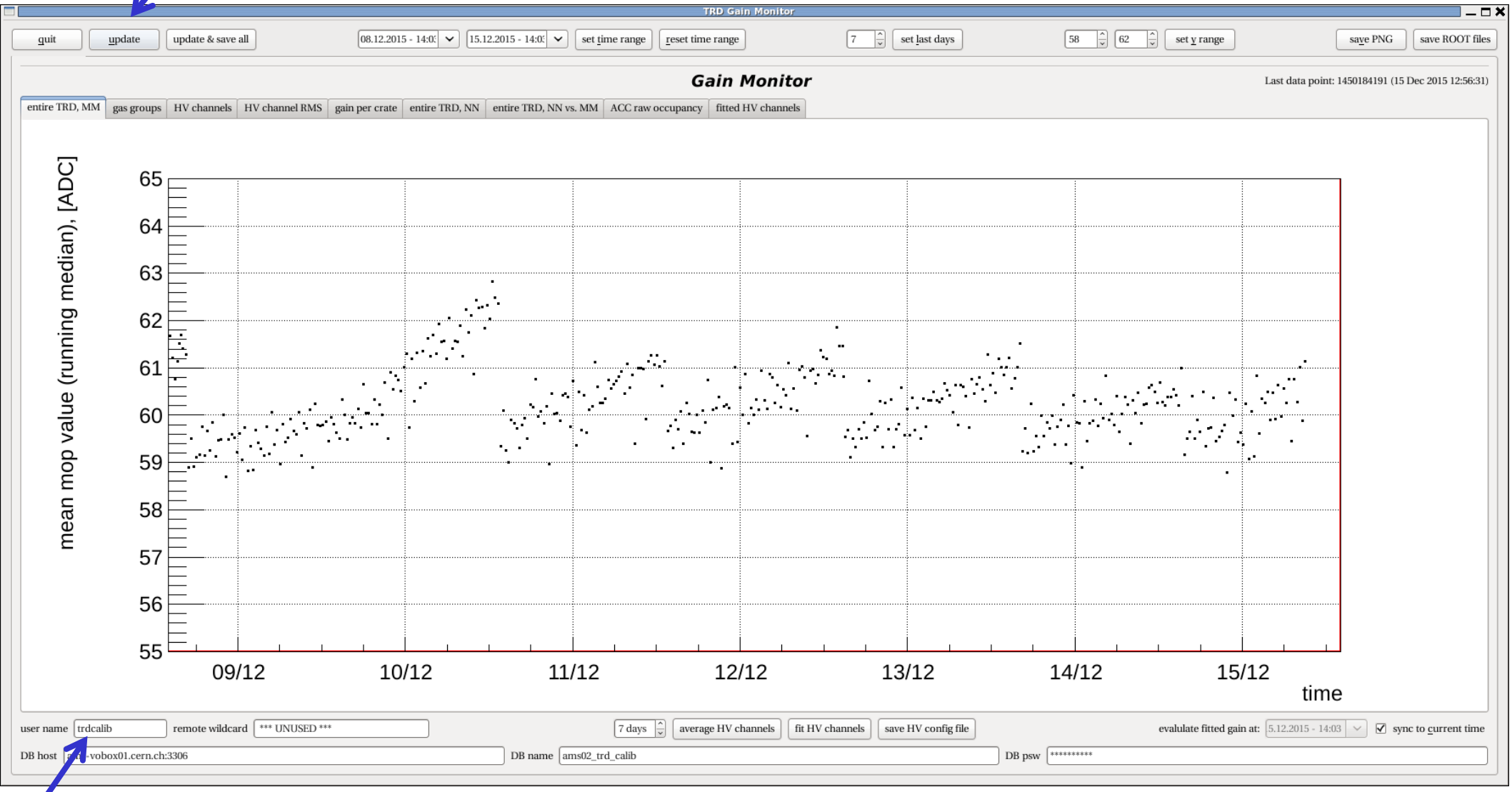

User name is trdcalib

Karlsruhe Institute of Technology

TRD-GainMonitor

Click on HV channels

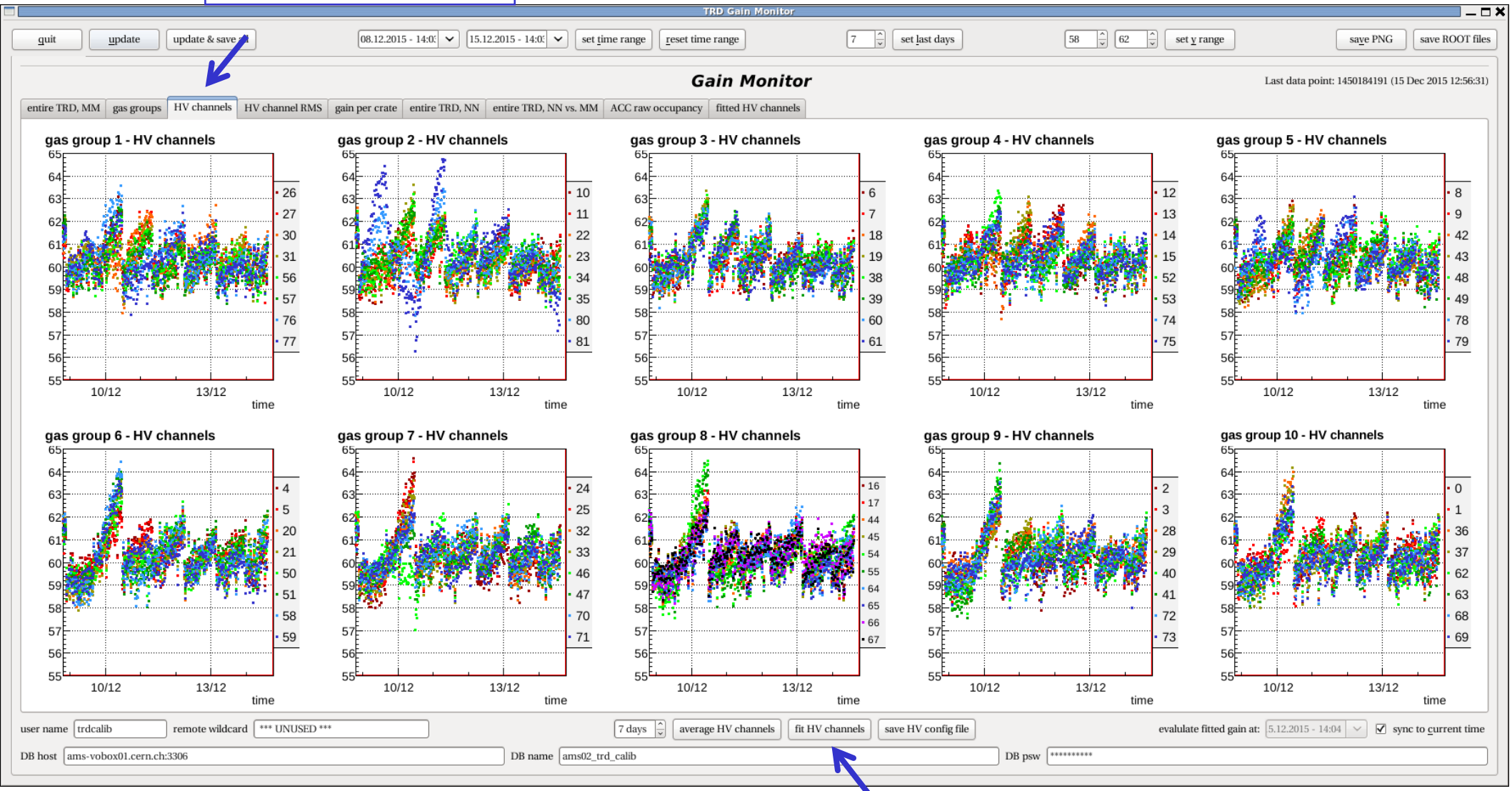

Click on fit HV channels if you want to do daily HV intercalibration, more see procedure HV adjustment

TRD-GainMonitor

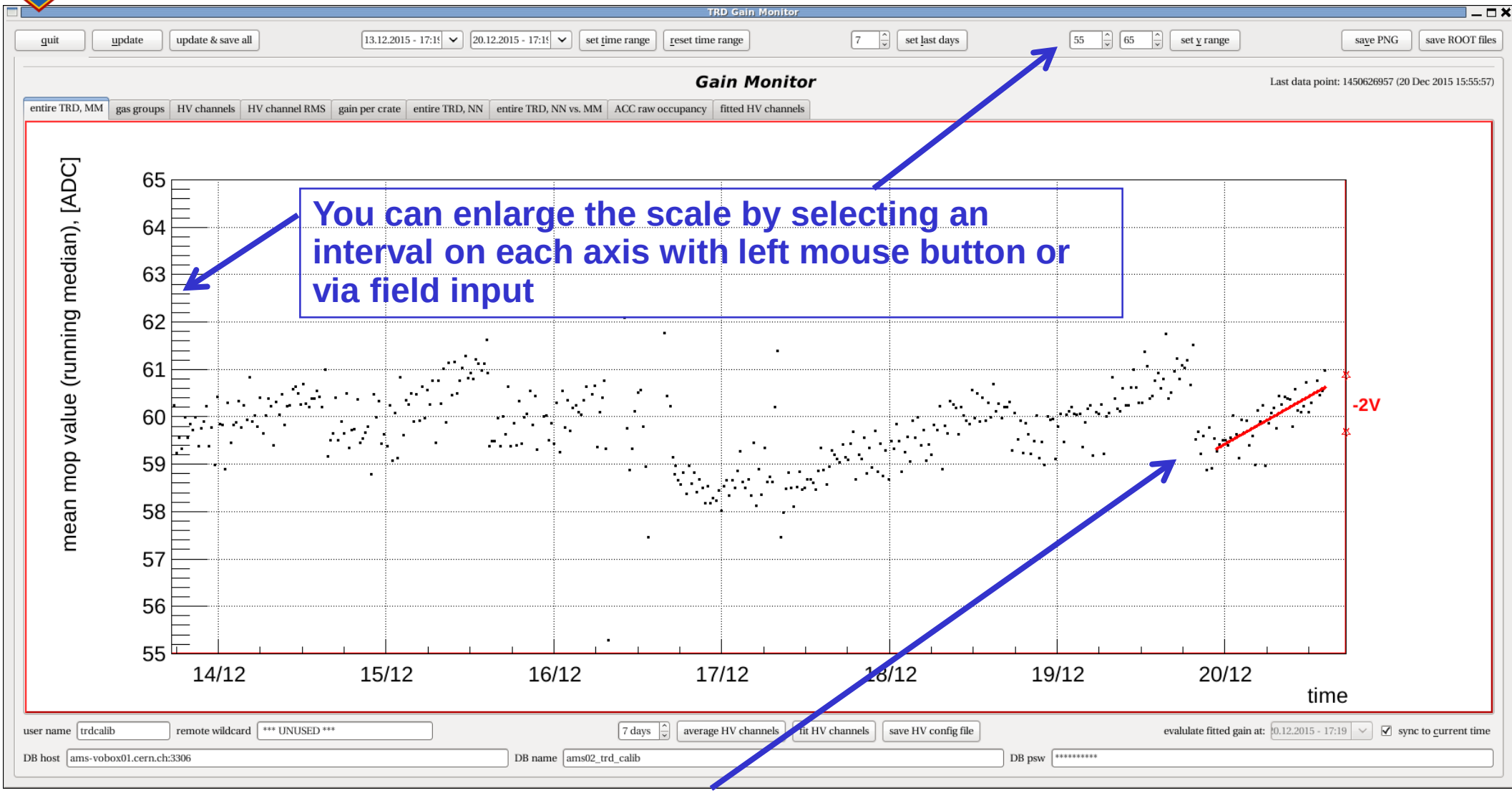

You get the actual HV adjustment value by fitting the slope. The fit region is marked with left mouse button. The std-Versions of ROOT-Files mostly are not more then 1 hour old, therefore after the fit the estimated actual mean mop value is shown plus the mean mop value if the estimated HV-adjustment would be done.

TRD Pressure Monitor:

The absolute pressure of the TRD (P3, P4), the differential pressure measurements in the active manifolds of the TRD, the temperatures in the TRD and the gas composition and the are monitored. The leak rate of the TRD is fitted with the program .

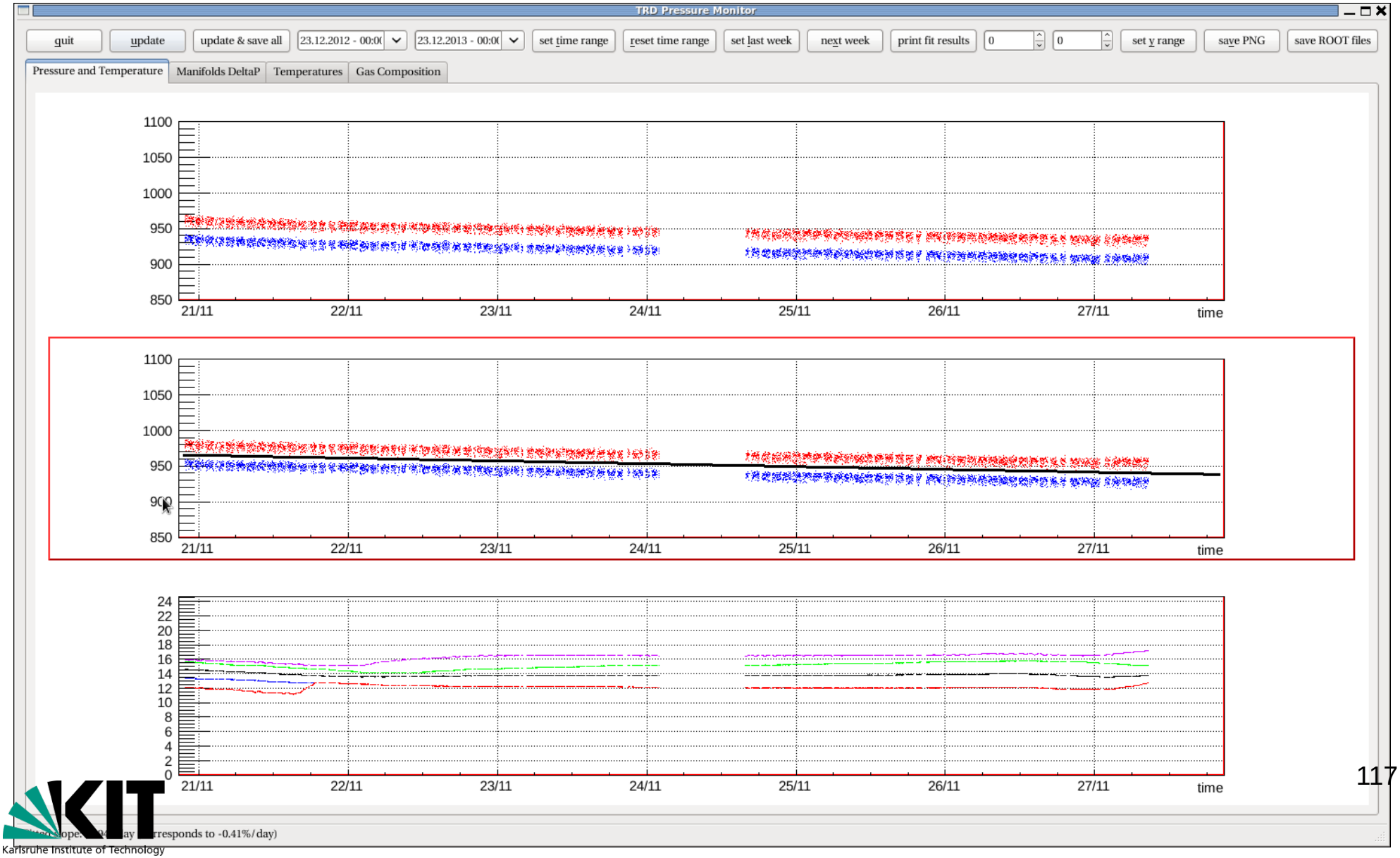

TRD-PressureMonitor

Actualize data

Chose Time Range, Start (Calendar) End

Set/Reset chosen time range

Set time range to last week

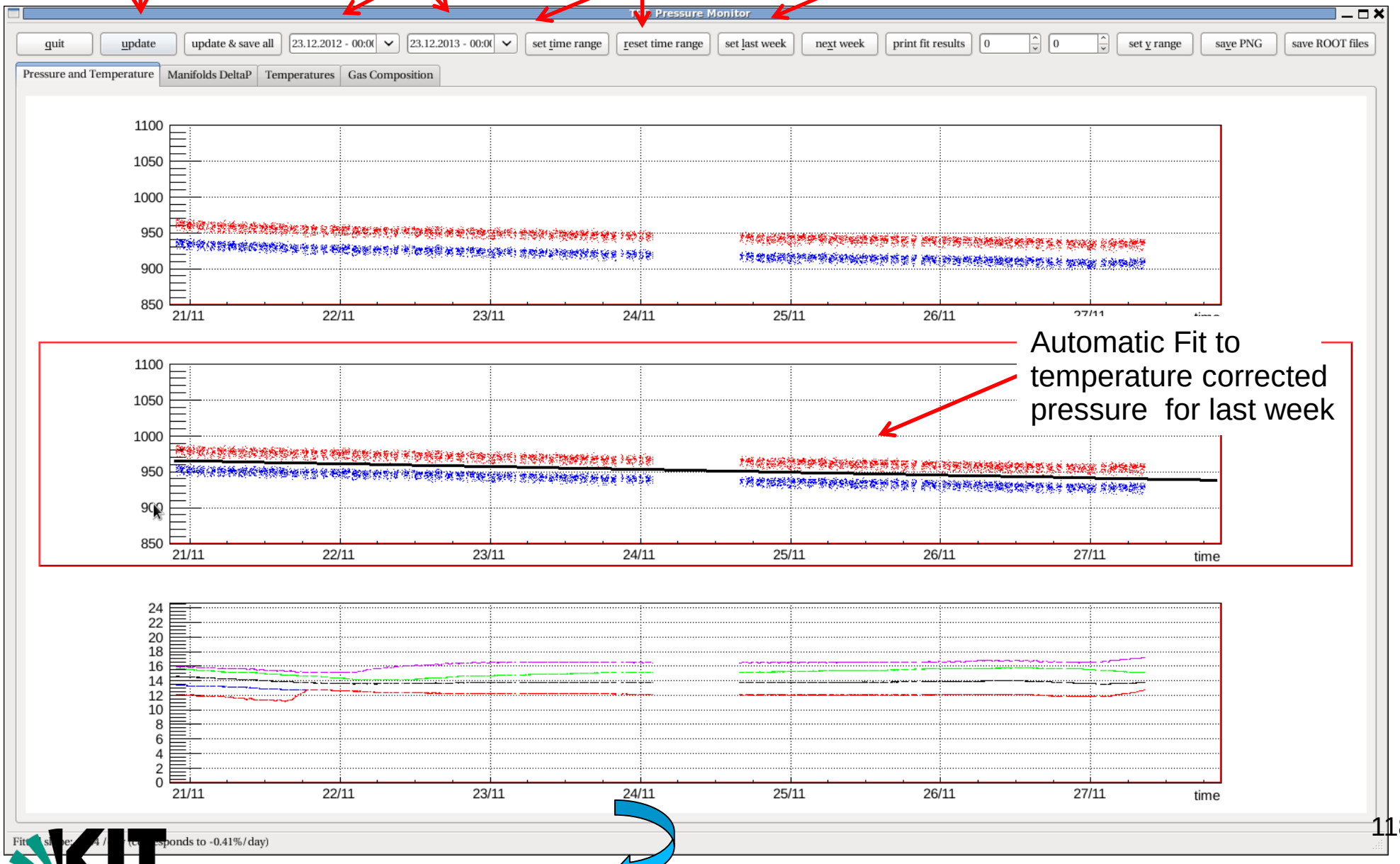

Karlsruhe Institute of Technology

TRDGas Monitoring

- TRDGAS Status Monitor (TRDGAS-S)
- UG CHD (Critical Health Data)
- TRDGAS Monitor (TRDGAS-M)
- Pressure Monitor (TRD PressureMonitor)

Configuration of TRDGAS-S

Set Directory to Data/BLOCKS/HKLR/CDP

Find Last File (left click)

Load for reading (left click)

Read continously (right click)

Set X to 2
left-click ↑ number
right-click ↓ number

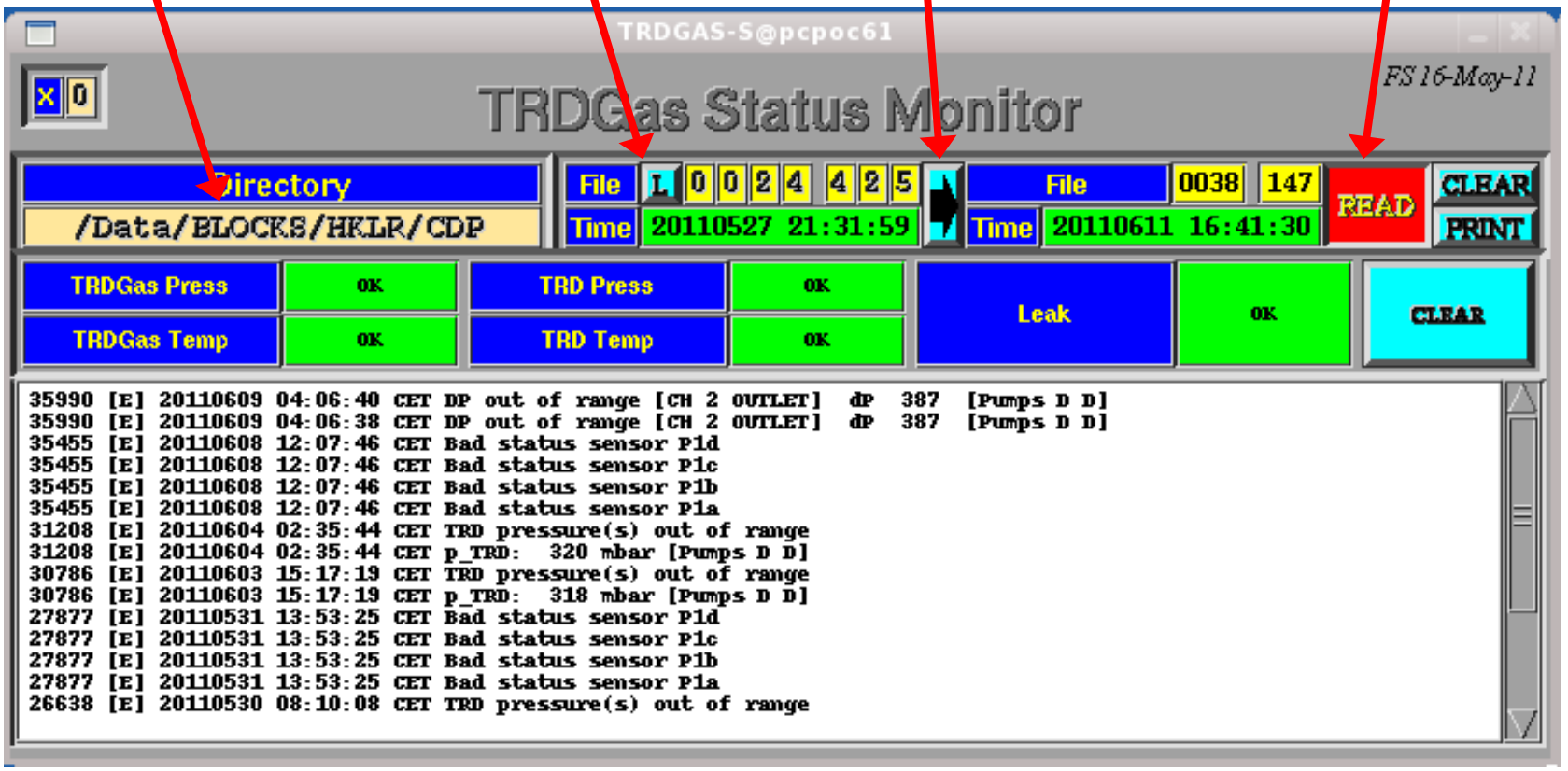

- **Every box should be green,**
- **Temperature and Pressure values should be in the operating ranges,**
- **check the browser for warnings or errors**

Karlsruhe Institute of Technology

TRDGAS-S

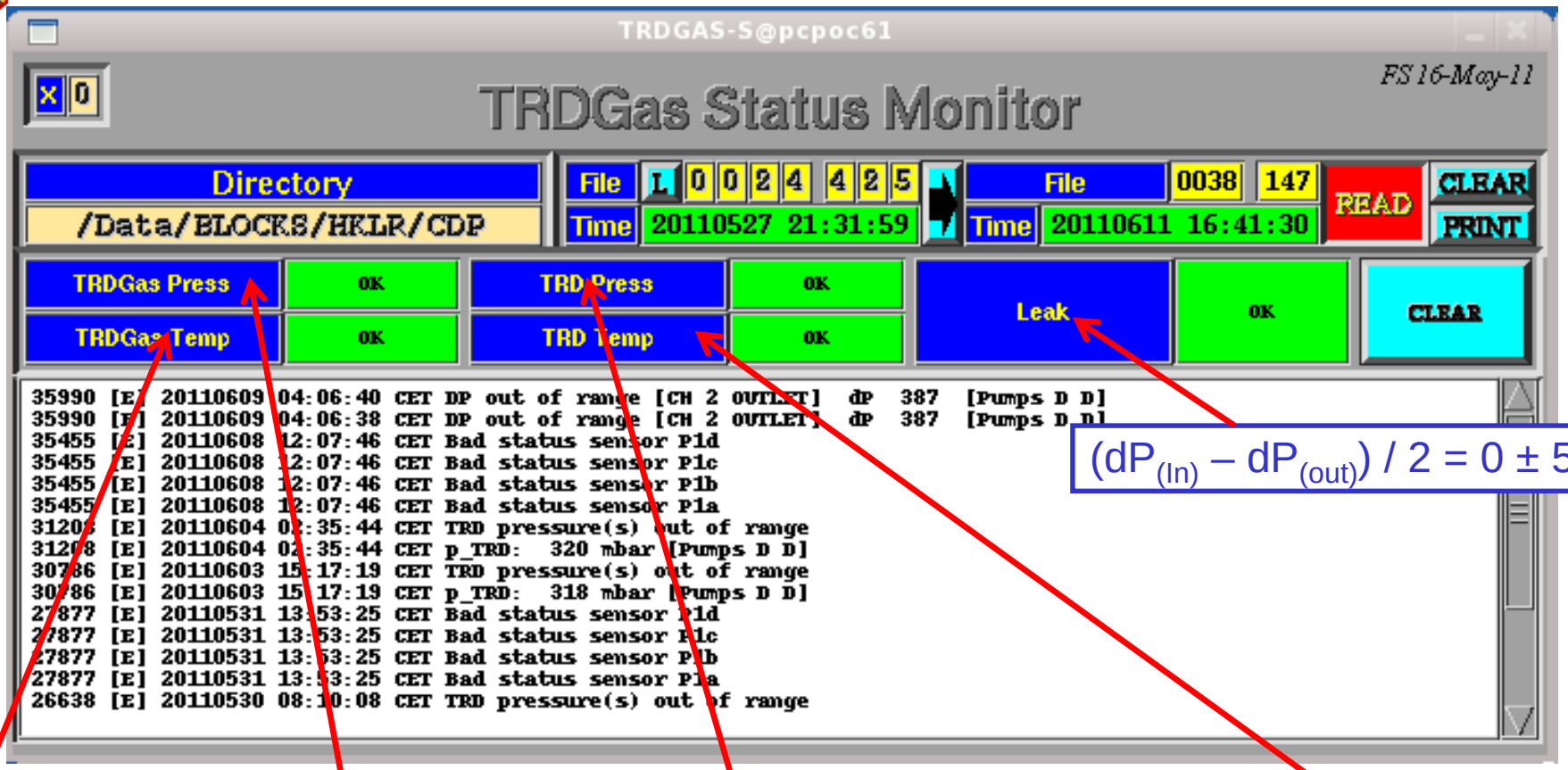

$(dP_{(In)} - dP_{(out)}) / 2 = 0 \pm 50$ mbar

Temperatures:
All TRDGas DTS-Sensors
Range:
-30°C to +50°C

Pressures TRDGas:
Xe/CO_2 / Mix. Vol.
Range:
Xe: <175 bar
CO_2 : < 100 bar
Mix.Vol.: < 14 bar

Pressures TRD:
BoxC
Range:
Pump off: 750 to 1500 mbar
Pump on half speed:
P3: 1220 to 1820 mbar
P4: 580 to 1180 mbar

SidePanel DTS-Sensors:
Ranges: +10°C to +40°C

UG CHD (Critical Health Data)

Bit Definition:

UG-CHD Bits from UG-CtrlTask

Monitor MultiCast Server:

```
$ TRDCHD-M -m MCC  (Shuttle)
           -m HOSC (ISS)
```

```
STA    INV – not updated
          -> UG-Task running ?

 XE  P   20.. 175bar
CO2  R   10.. 100bar
MIX  E    0..  13.8bar
BXC  S  800..1200mbar
DRP  S  Pin-Pout = 0 / 650mbar
        For CP    off  half

LEAK    detected by UG-CtrlTask

 XE  T  -30..+60degC
CO2  E  -50..+60degC
 PH  M  -15..+60degC
MVS  P  -15..+60degC
MVC  E  -15..+60degC
BXC  R   +5..+40degC
MIX  T  -15..+60degC
```

AMS-02 CHD Time-Mux Data ID=14
TRD Gas Status

Bit / Byte	7	6	5	4	3	2	1	0
6	P-TRD (1:low;2:high;3:inv)		P-Mix (1:low;2:high;3:inv)		P-CO2 (1:low;2:high;3:inv)		P-Xenon (1:low;2:high;3:inv)	
7	Pump off at over temperature	Valve disabled at over temperature	Heater off at over temperature	Gas closed by leak detection	Closed gas segment differeing from P3-P4		Gas circulation drop wrong	Data Invalid
8	T-V1/2/3 (1:low;2:high;3:inv)		T-PH (1:low;2:high;3:inv)		T-CO2 (1:low;2:high;3:inv)		T-Xenon (1:low;2:high;3:inv)	
9	T-UG/PD (1:low;2:high;3:inv)		T-BP/Mix (1:low;2:high;3:inv)		T-Can (1:low;2:high;3:inv)		T-V4/6/18 (1:low;2:high;3:inv)	

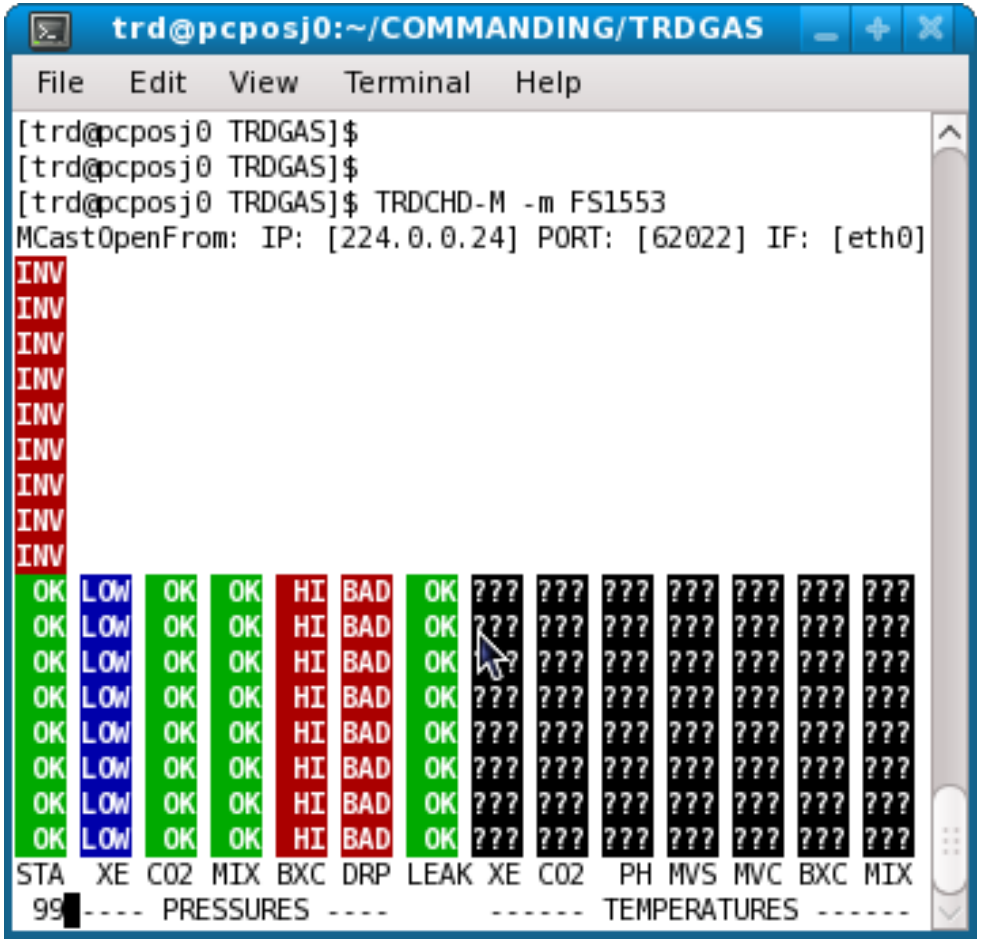

Karlsruhe Institute of Technology

TRD-Gas Monitor Program: TRDGAS-M

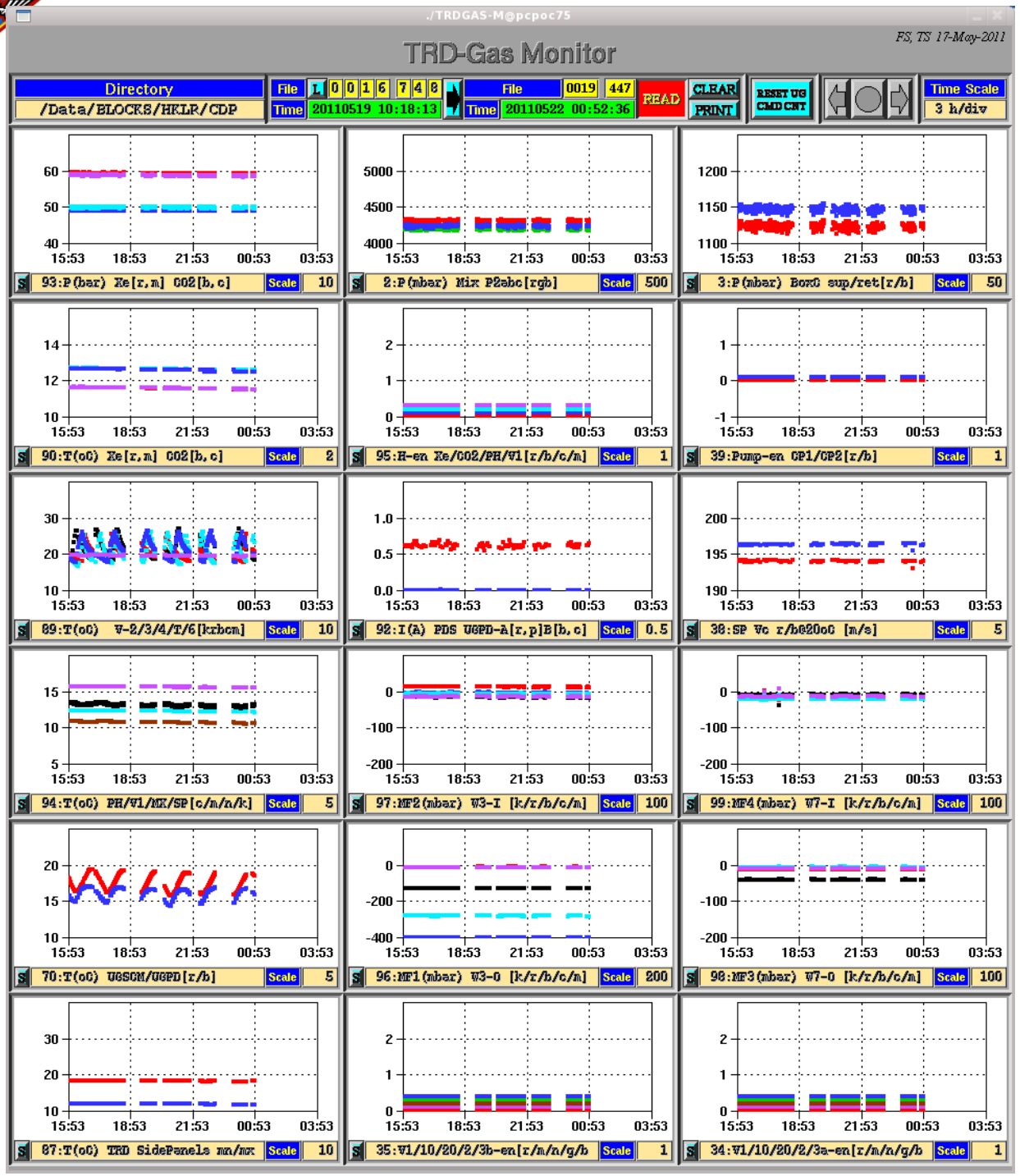

Dir: selected interface
File: DDDD/NNN

right-click READ

PDS-UGPD current from PDS

Other Data from UG
(1st DTSdata after 5min)

JMDC output in terminal

TRD-Gas Monitor Program: TRDGAS-M

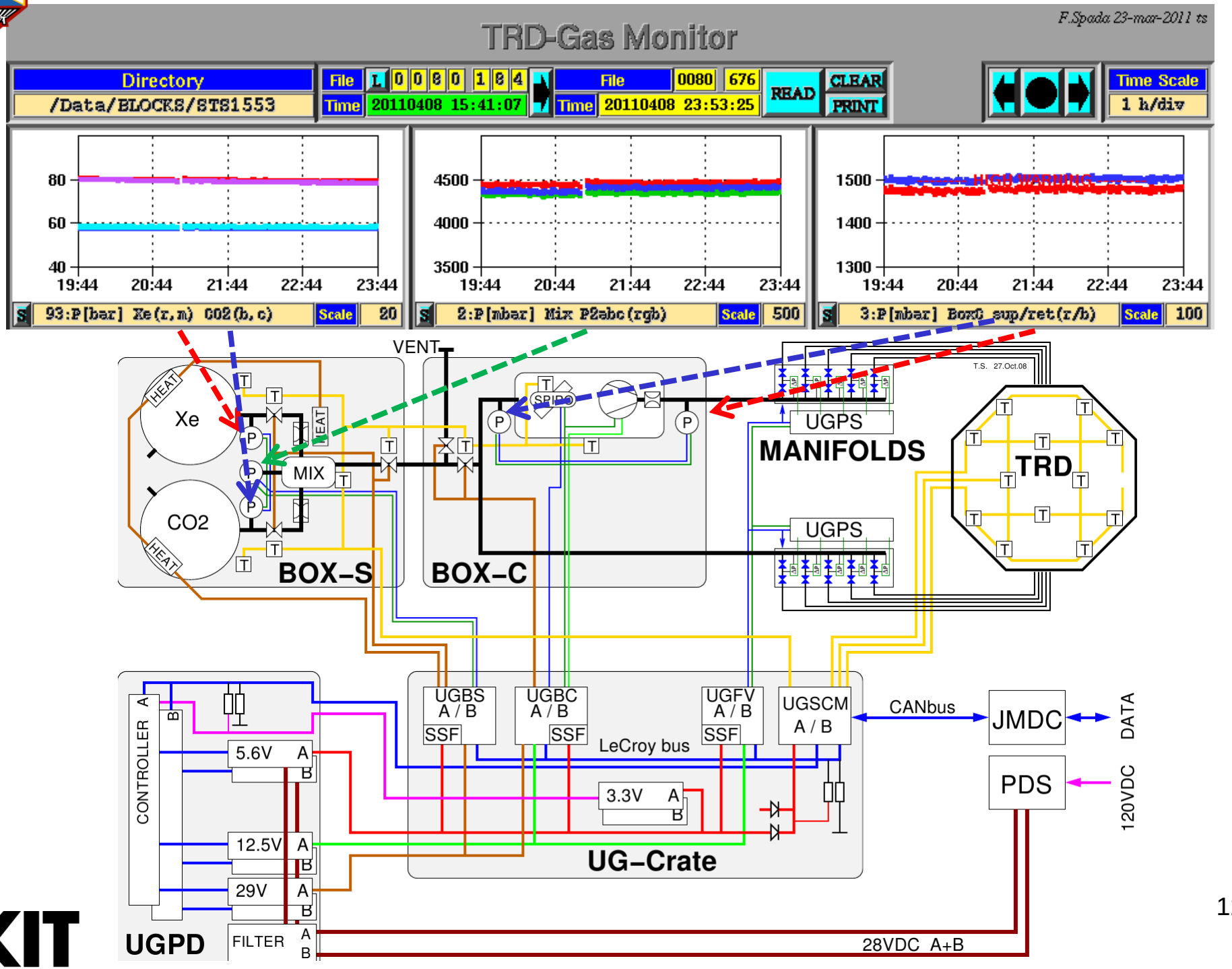

TRD-Gas Monitor Program: TRDGAS-M

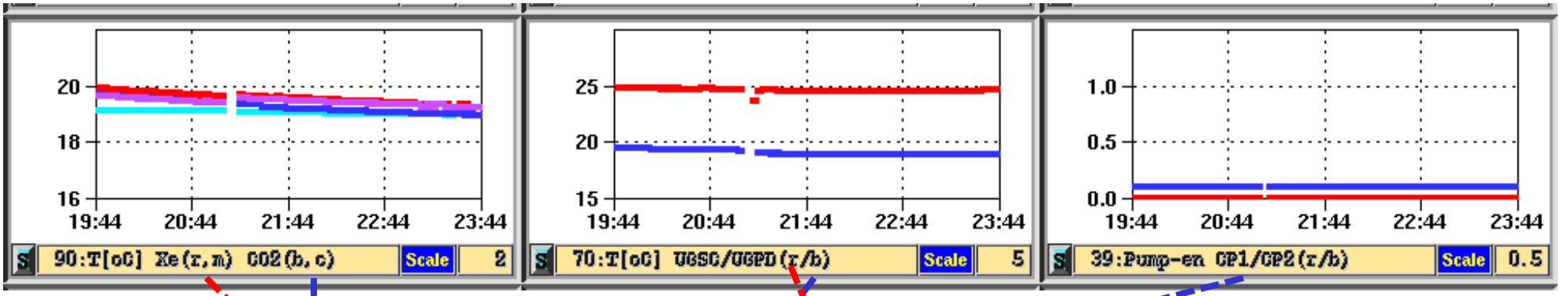

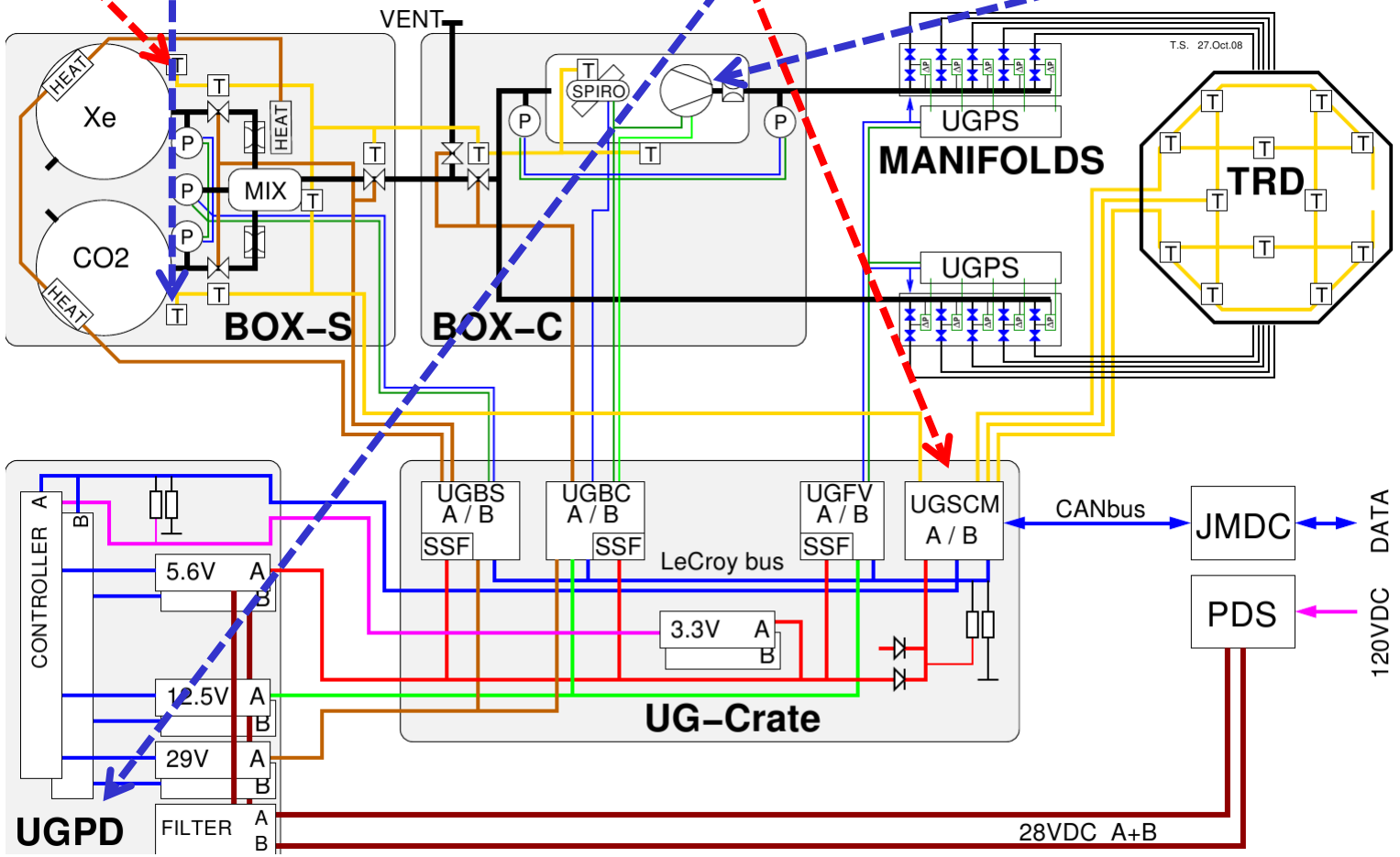

TRD-Gas Monitor Program: TRDGAS-M

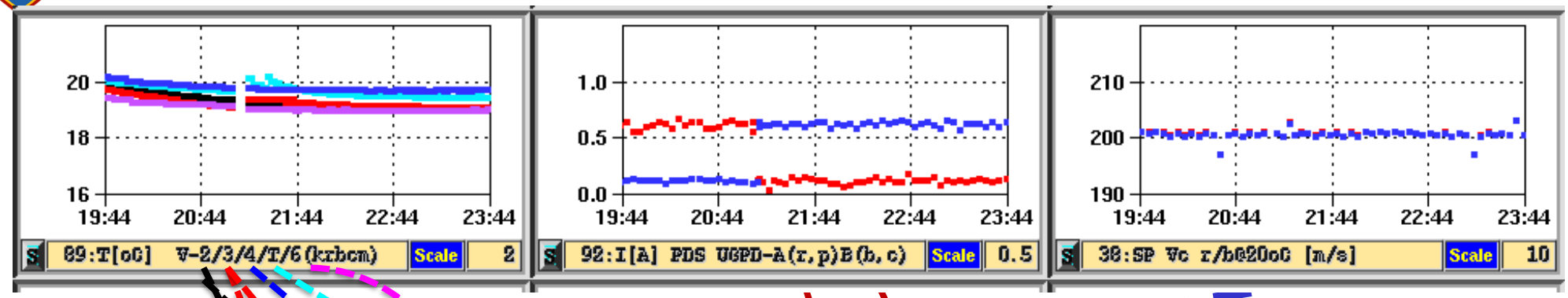

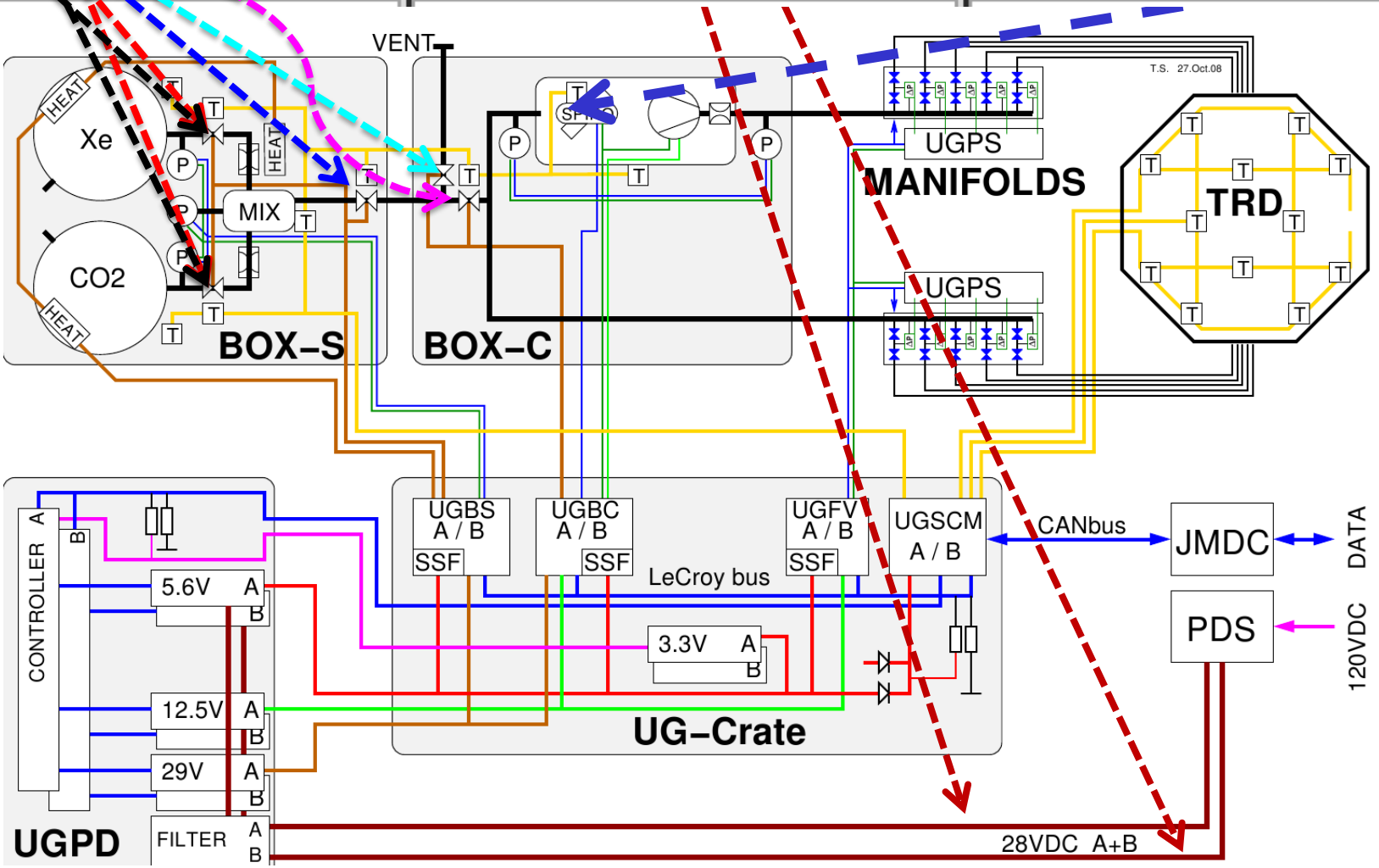

TRD-Gas Monitor Program: TRDGAS-M

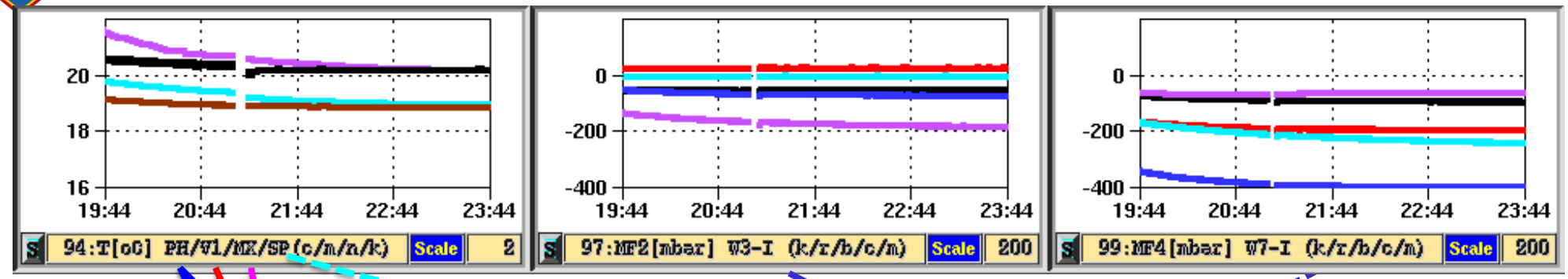

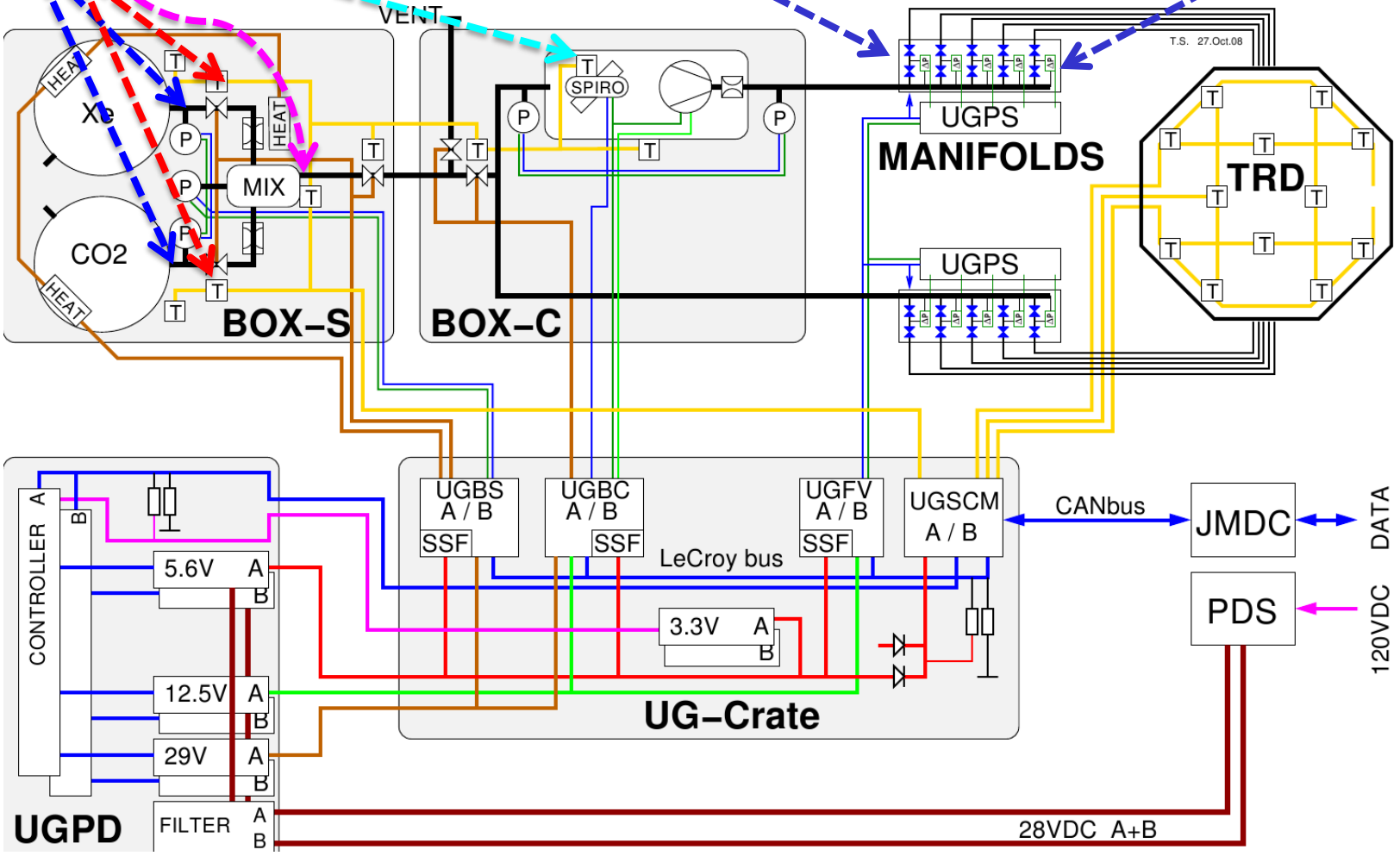

TRD-Gas Monitor Program: TRDGAS-M

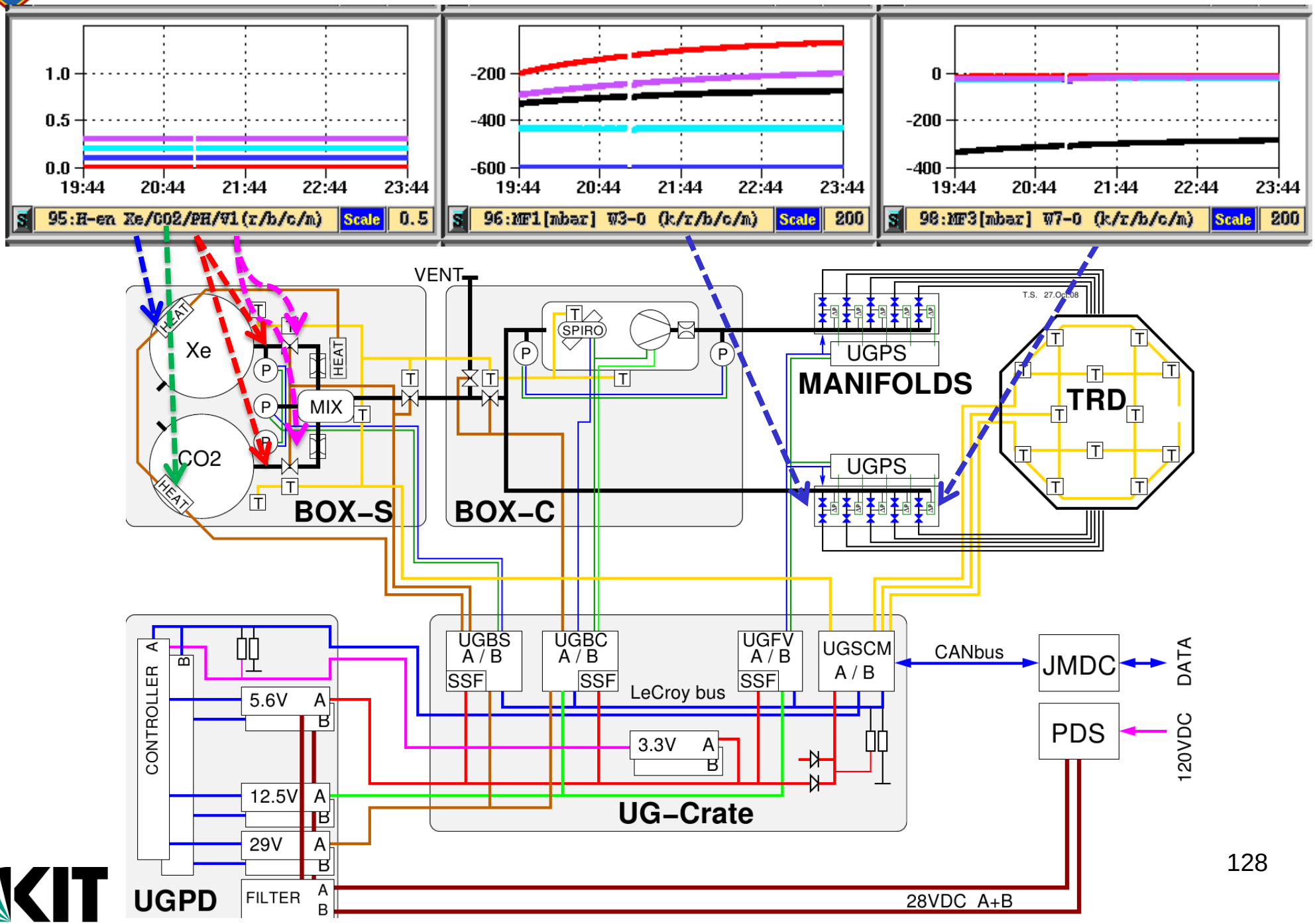

TRD-Gas Monitor Program: TRDGAS-M

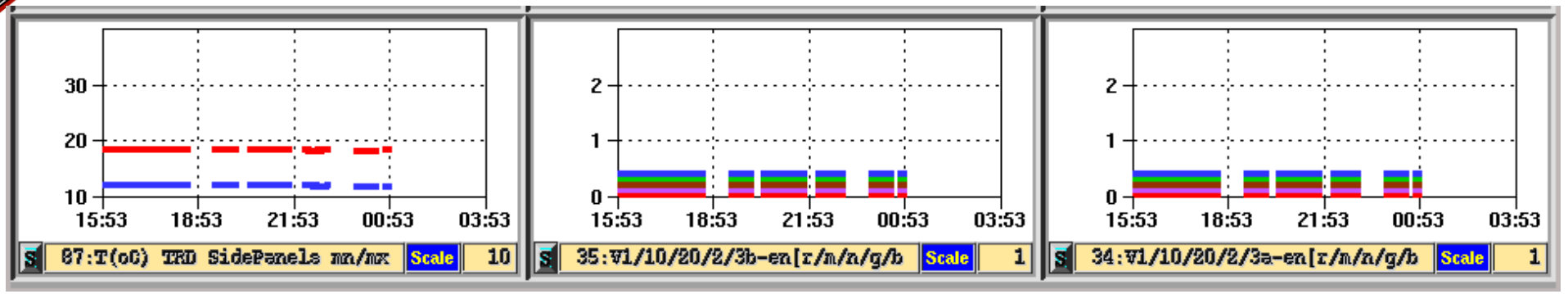

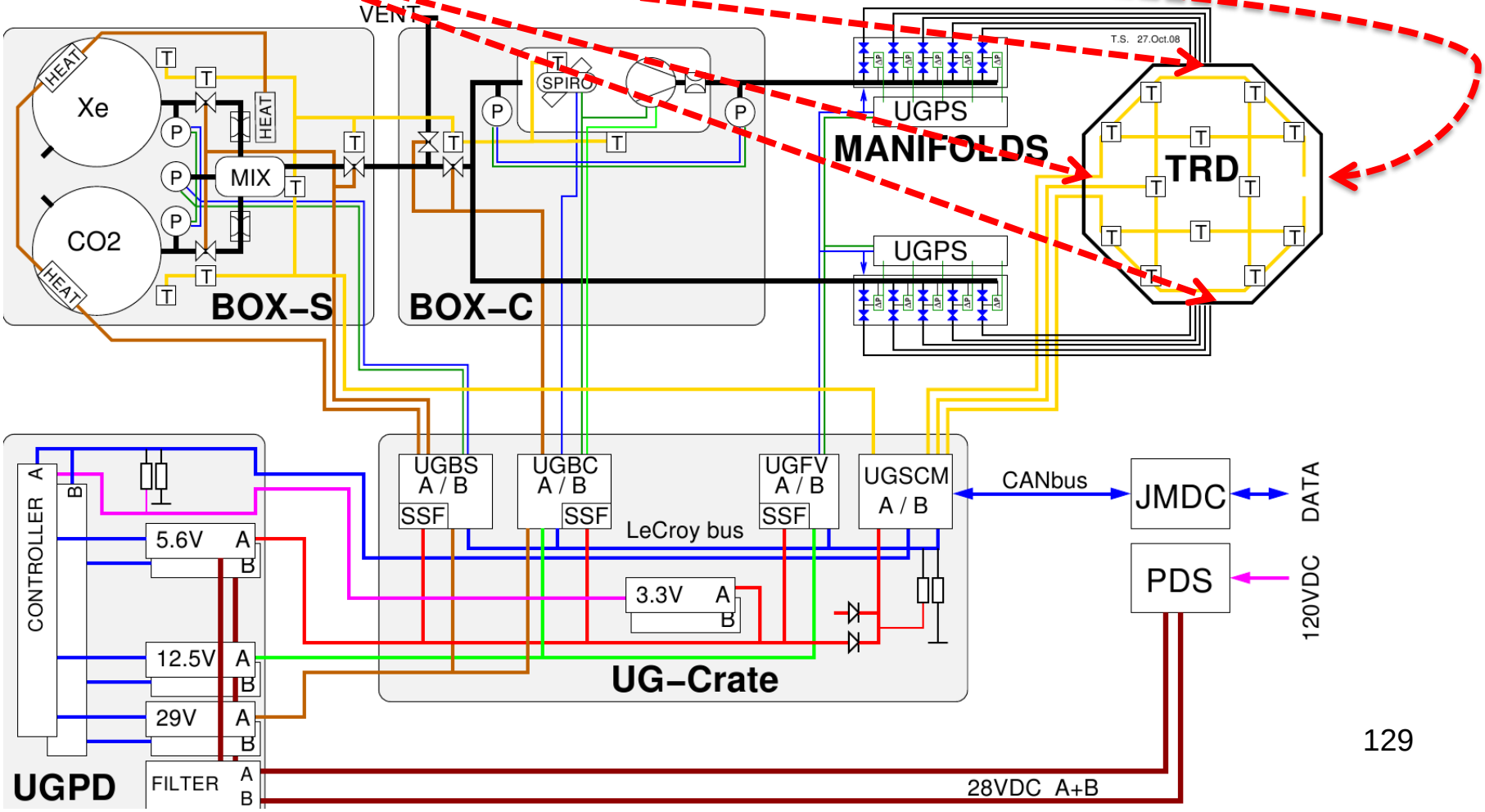

TRD-Gas Monitor Program: TRDGAS-M

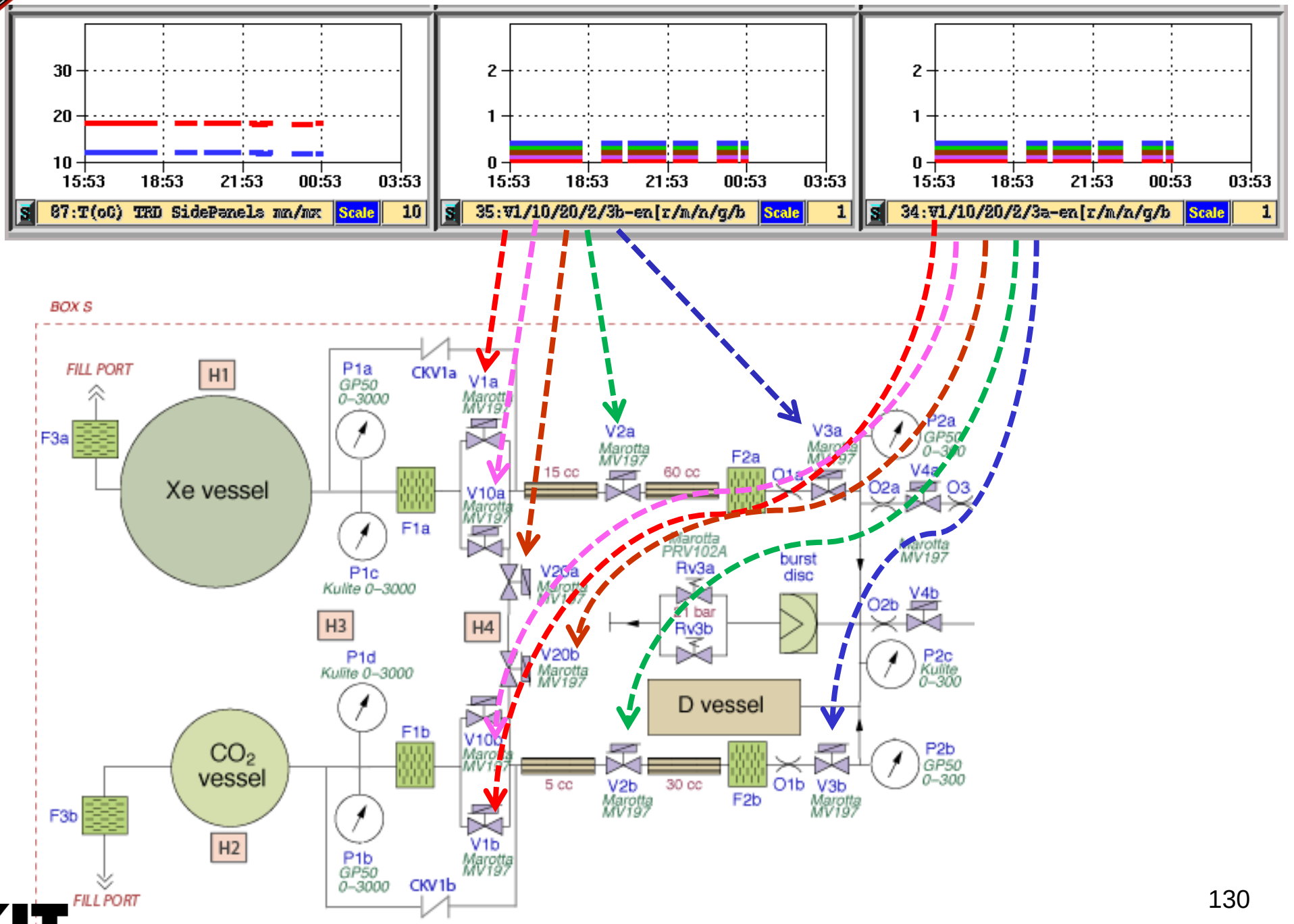

TRD/TRDGas-Trouble Shooting 1

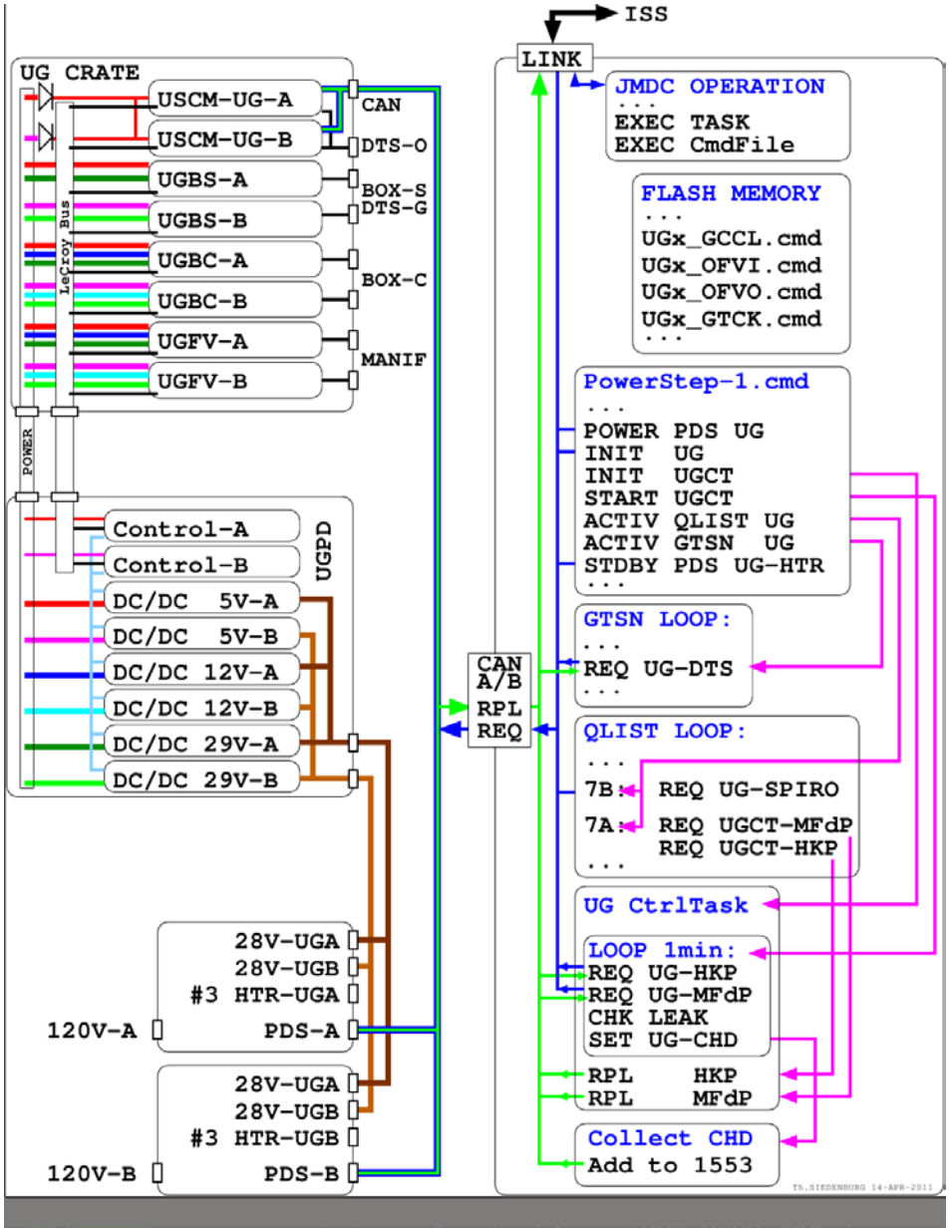


```
UG Data Collection:

UG-Crate control      USCM-UG-A or -B via CANbus
                      Both powered by 5V-A or -B
UG-Board UGxx:        Comm. via LeCroy-Bus
xx=BS,BC UGxx-A       powered by 5/12/29V-A
   FV,PD UGxx-B       powered by 5/12/29V-B

UG POWER & INIT:      JMDC in PowerStep-1

DATA       SOURCE          REQUESTED BY
----       ------          ------------
UG-DTS     USCM            JMDC GTSN Loop
Octagon    Bus-1-7
TRDGAS     Bus-  8
USCM       Bus   9

UG-HKP     UGBS/BC         UG-CtrlTask Loop
UG-MFdP    UGFV/USCM       UG-CtrlTask Loop

UG-HKP     UG-CtrlTask     JMDC Qlist #7A
UG-MFdP    UG-CtrlTask     JMDC Qlist #7A

UG-SPIRO   UGBC/USCM       JMDC Qlist #7B

All REQ are echoed to ground,
So UG-HKP and -MfdP are received twice
```


Karlsruhe Institute of Technology

TRD/TRDGas-Trouble Shooting 2

UG Data missing in TRDGAS-M – but AMS data is arriving

```
All Data Missing:
UG Supply Current [92] = 0 ?  UG-Crate OFF    Ask LEAD to power on UG-A and INIT UG-A
No response from USCM-UG-P ?     Ask LEAD to Re-Initialize UG-A    Check the replies
Try other USCM-UG                Ask LEAD to set UG-P to USCM-UG-B and INIT UG-A
Try UG-Crate Power Cycle         Ask LEAD to power-cycle PDS UGPD-A feed and INIT UG-A
Try other half of UG-Crate       Ask LEAD to power PDS UGPD-B and INIT UG-B

Only DTS Data missing:           Ask LEAD to check UG status in GTSN Loop (and activate)

Only Spirometer Data missing:    Ask LEAD to check JMDC Qlist entry 7B (and activate)

Only Pressure and MfdP missing:  Ask LEAD to check UG-CtrlTask status (and start)
     With LeCroy Errors:         Ask LEAD to SwitchOff UGPD DC/DC-A and INIT UG-A
```

UG Replies are logged by TRDGAS-M in ./UGcmdLog/

```
Each time TRDGAS-M is started, new logfiles are opened with UNIXTIME basename

Replies from UG-Command-Files sent from ground (TAG F7A):   UNIXTIME.CmdFile
Other UG related Replies:                                   UNIXTIME.UGreply
TAGs:    200  PowerStep-1 requests to UG-Crate, UG-CtrlTask, Qlist, GTSNloop
         C7A  Qlist UG-HKP/MFdP request to UG-CtrlTask
         C7B  Qlist UG-SPIRO    request to UG-Crate
         E06  UG-CtrlTask requests to UG-Crate
```


Karlsruhe Institute of Technology

TRD/TRDGas-Error Messages

Expected TRDGAS-M ERROR Messages after UG-INIT in AMS Power-Step-1:

```
LeCroy          ERROR  i=0 :: bus=77 :: chk=1  Thu Apr  7 14:05:42 2011

[PDS-A]UG-A POWER ON  Thu Apr  7 14:05:44 2011

UG-ControlTask ERROR  Data Invalid  Thu Apr  7 14:05:44 2011
UG-ControlTask ERROR  Data Invalid  Thu Apr  7 14:05:44 2011
UG-ControlTask ERROR  Data Invalid  Thu Apr  7 14:05:44 2011
UG-ControlTask ERROR  Data Invalid  Thu Apr  7 14:05:44 2011
```

TRD Expert Tools

- read block files
- Event Size Monitor (ESMC)
- TRD-HV
- TRD Configurator
- TRD Status Monitor Pro
- UHV Status Monitor
- TRDGas Control (TRDGAS-C)
- TRDGas Emergency (TRDGas-E)

Screen-4: Additional Tools for TRD Experts

read_block_files:

- Start the program:

```
read_block_files /Data/BLOCKS/directory -10 1000
```

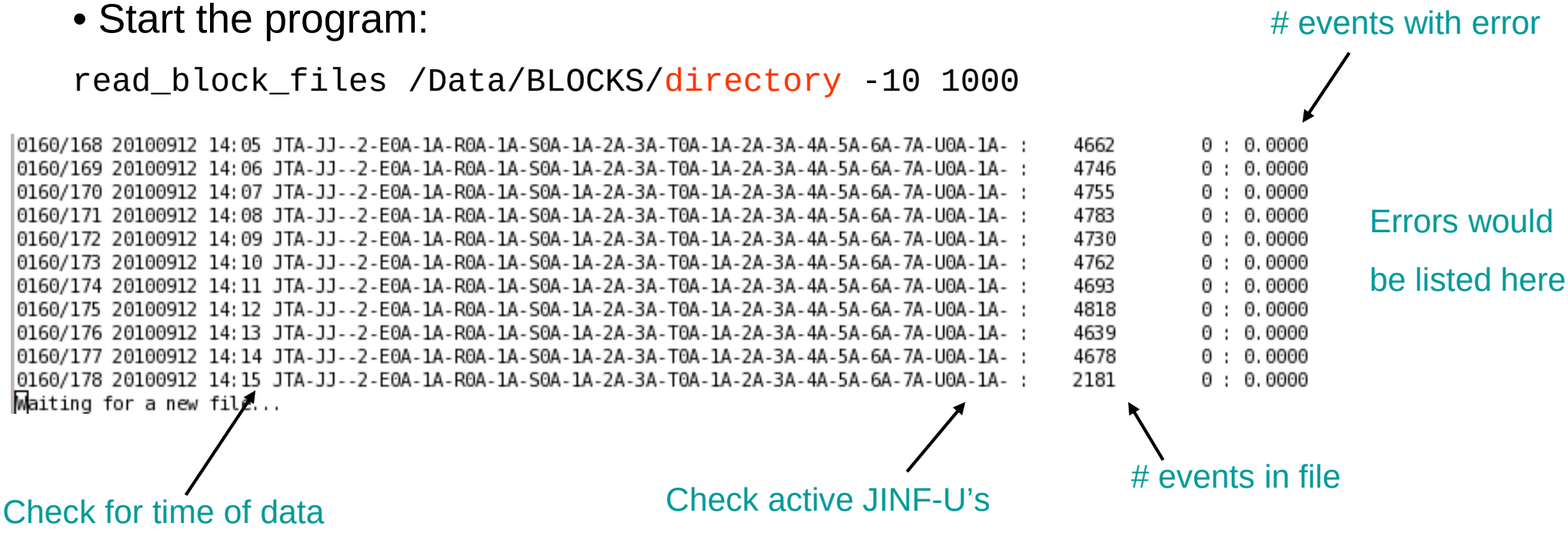

- Can be used to check the Power/DAQ configuration
- Check that there are no TRD command errors
- Look out for too many events with errors in one file (>10%)

Event Size Monitor:

- Start the programm from the RUN directory:

```
cd ~trd/RUN
ESMC &
```

average TRD Event Size →

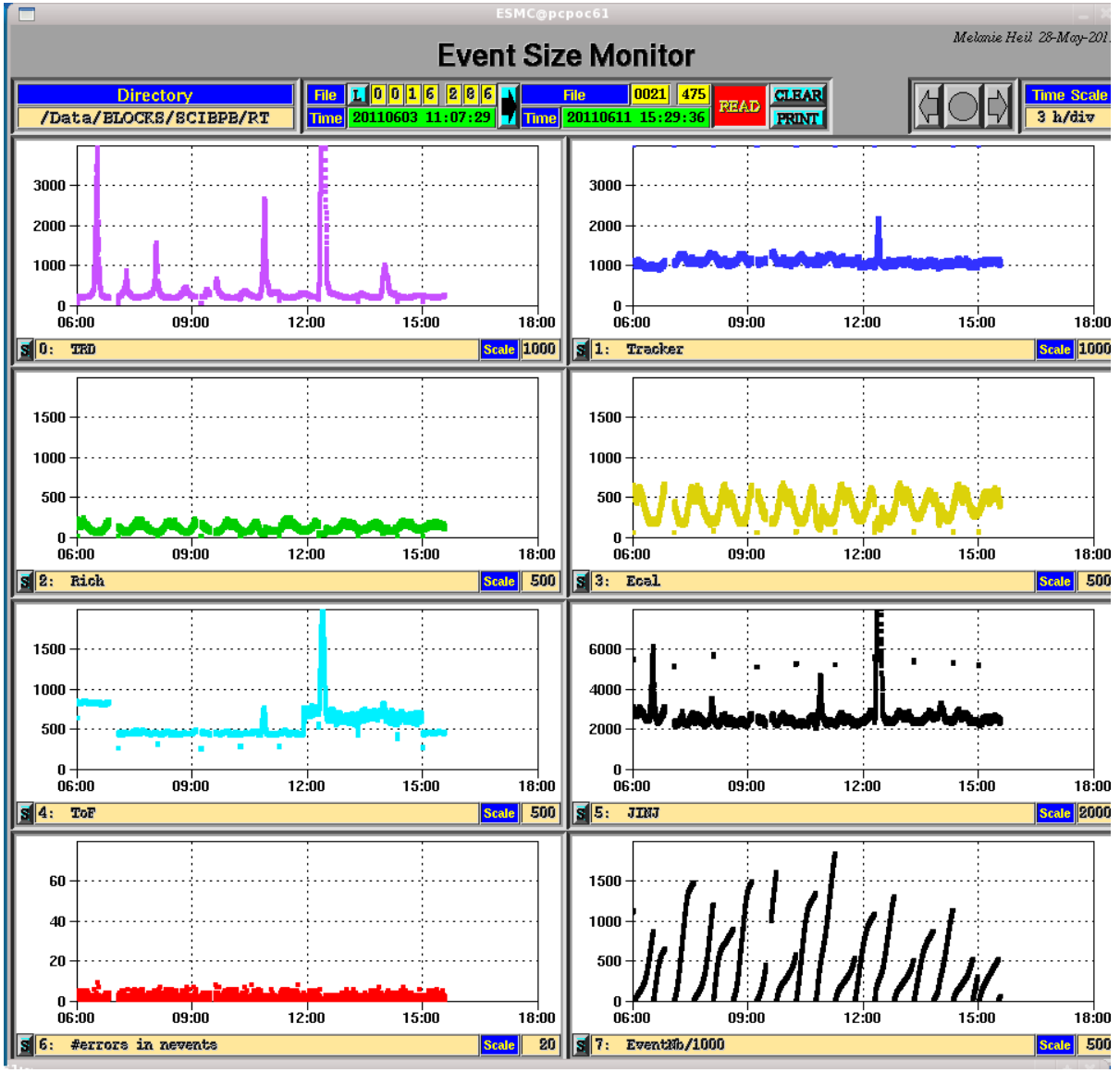

check that event size is stable except for:

- TAS Runs,
- Polar region
- South Atlantic Anomaly

TRD-HV: direct commanding ->use only in case of problems!

- go to RUN directory and open program:

```
cd ~trd/RUN
TRD-HV 'link' 'server' &
```

Select active JINF-U-0-P or JINF-U-1-P

Can be used to check communication

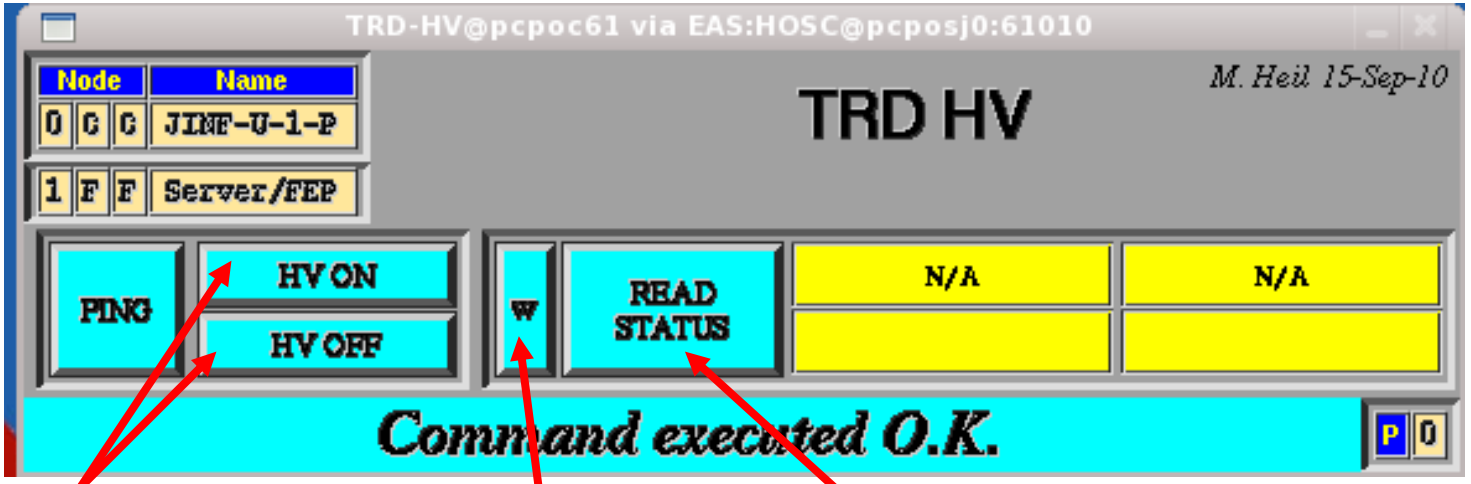

Ramp up or switch off HV on all channels Reset of tripped HV

Write current HV values to register

Read HV values from register

- Can be used to check the HV of the TRD

  -> if HV on: Boxes should be green and value should match HV settings

  -> else: Boxes should be green and read 'OFF'

- Set P=1 to get single channel HV settings (A/B) and values (A/B) from 'REQUEST STATUS' as output in terminal

TRD-Configurator:

direct commanding ->use only in case of problems!

- go to the RUN directory and open the program:

```
cd ~trd/RUN
TRD-C 'link' 'server' &
```

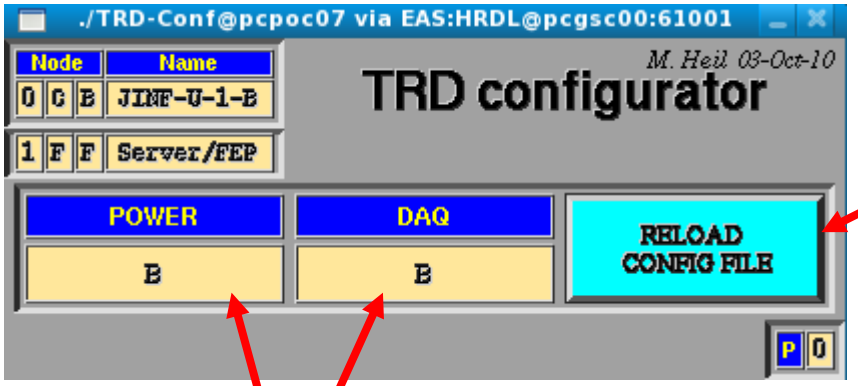

Select only one or both JINF-U's (for only one, set the second panel to 1FF)

Reload corresponding Configuration file

Set the current POWER/DAQ configuration used

- can be used to recover from different problems

TRD Status Monitor Pro:

Go to RUN directory and open programm:

```
cd ~trd/RUN
TRD-SP &
```

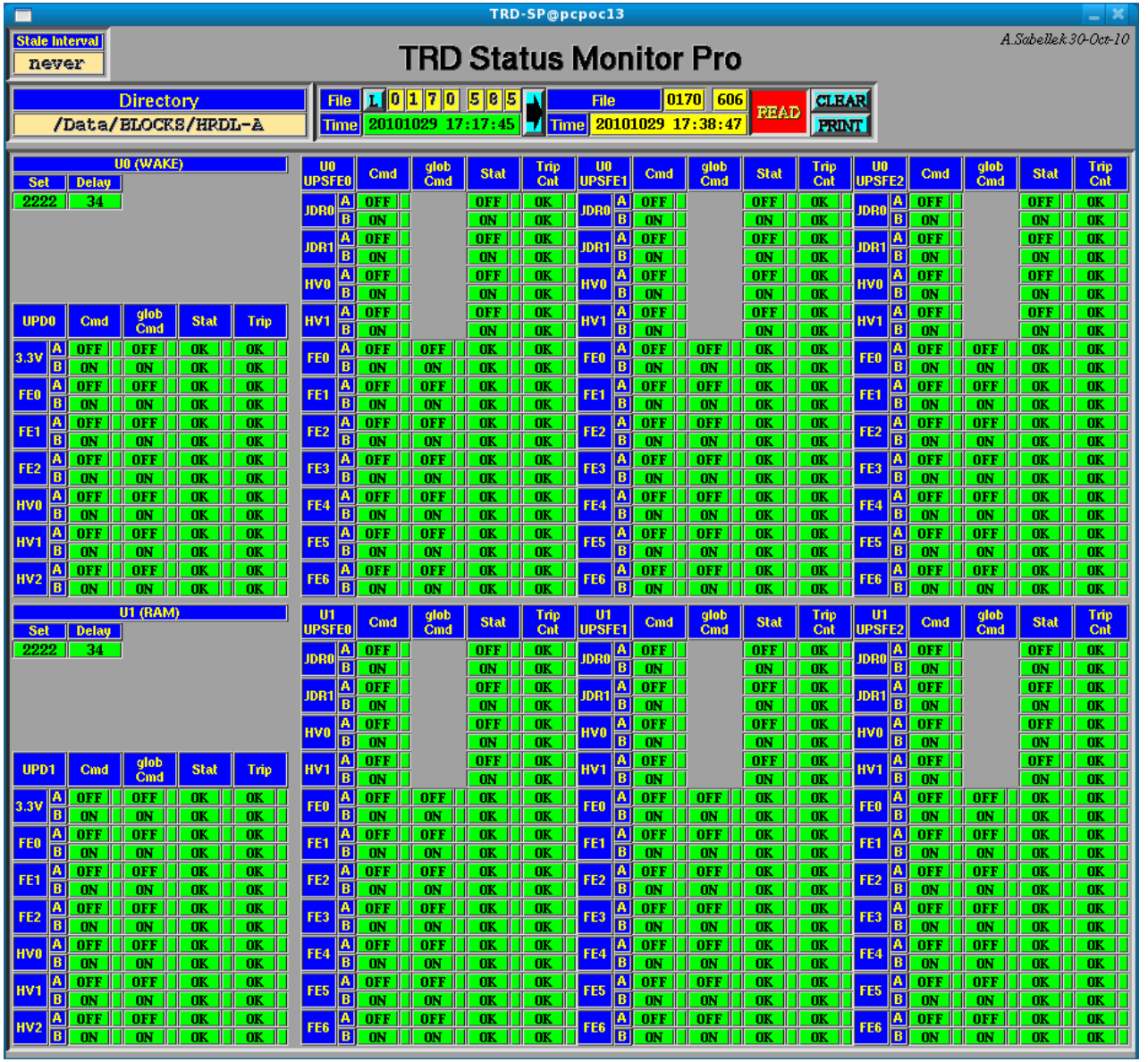

- Set to directory and file of interest
- Can be used to check all settings on UPDs and UPSFEs
- Helps finding location and cause of problem in case of error

Screen-4: Additional Tools for TRD Experts

TRDGas-Control

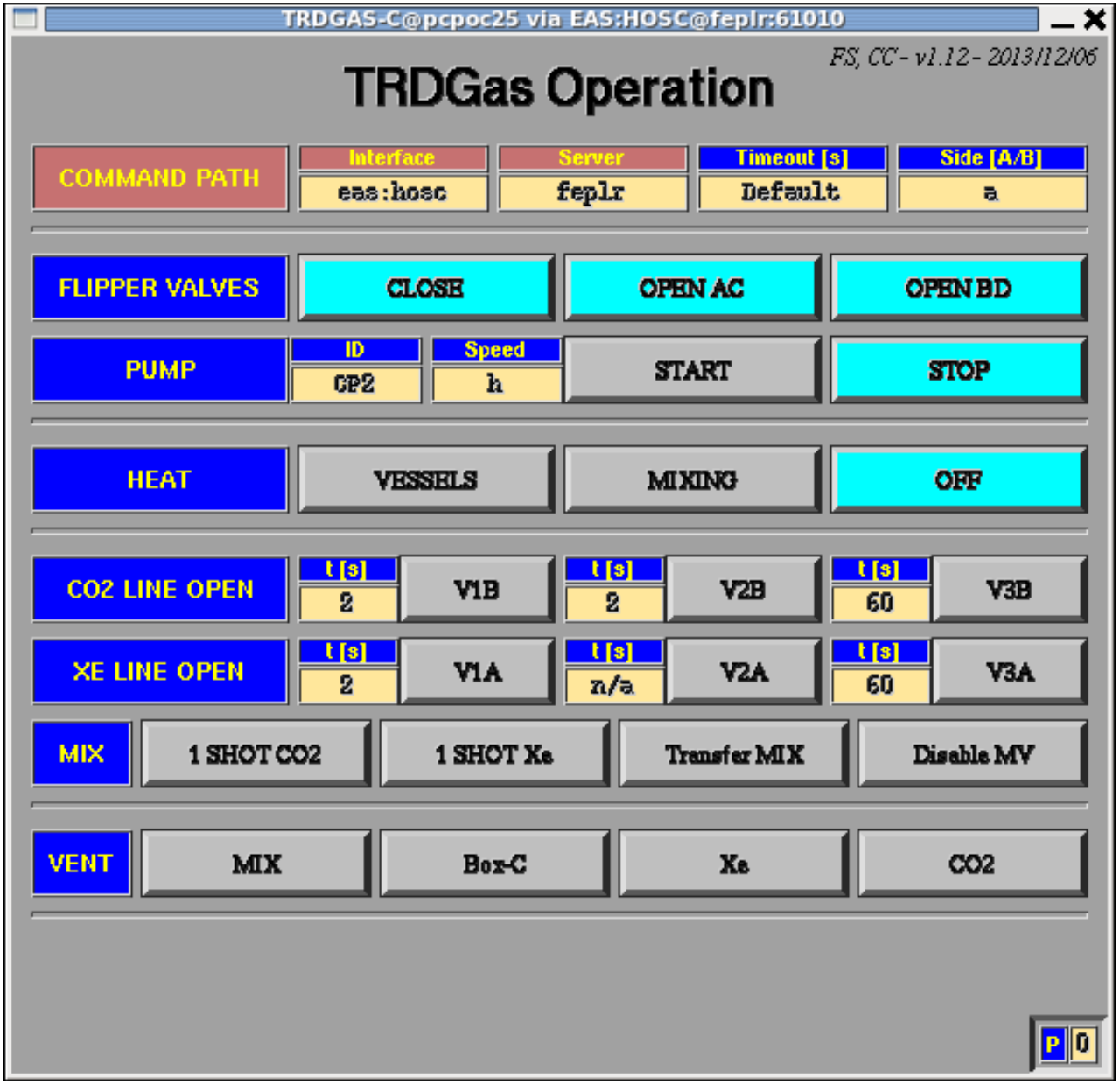

TRD Procedures:

- TRD HV Changing (TRD HV Changing)
- TRD Gas Xenon Vessel Heater and/or Pump on/off (TRD Heater/Pump ON/OFF)
- TRD HV on/off for AMS-02 Power Down/off (TRD HV ON/OFF)
- Example of a weird HV blink (Weird HV Blink)
- Example of a HV trip (HV Trip Example)
- How to accesss the Flight Spare System (Flight Spare System)
- Weekly Reports (Weekly Reports)
- TRD Gas Refilling (TRD Gas Refilling)

TRD HV Changing For TRD Shifter

TRD HV Changing For TRD Shifter

TRD-HV-Adjustments

To keep the TRD single straw tubes response (Most Probable Value of Landau-Distribution of dE/dx) for a Minimum Ionizing Particle (MIP) at a stable value of 60 ADC-channels and to keep the spread of the individual HV channels gain very low, the HV inter calibration should be adjusted on a daily basis: There exists two procedures, the standard one does the HV intercalibration, the other one adjusts the HV channels with an overall value

- HV-step: **ΔU = xxx V (has/have to be determined via GainMonitor!!)**
- Adjustement should be done, when AMS is close to an end of run to take new calibration (to avoid short runs)
- **Coordinate with AMS LEAD the best timing with respect to LOS, calibration, SAA, etc. well before you plan the action**

Karlsruhe Institute of Technology

TRD HV Changing For TRD Shifter

1.: Daily Standard Procedure:

HV Intercalibration to determine new daily HV config-file, followed by adjustment preparation (writing and uploading of config-file to JINF which should be done 10-20 minutes before adjustment) and finally the adjustment

Production of new config-file for daily HV-intercalibration and adjustment:

(1) In TRD-GainMonitor, click “Update”

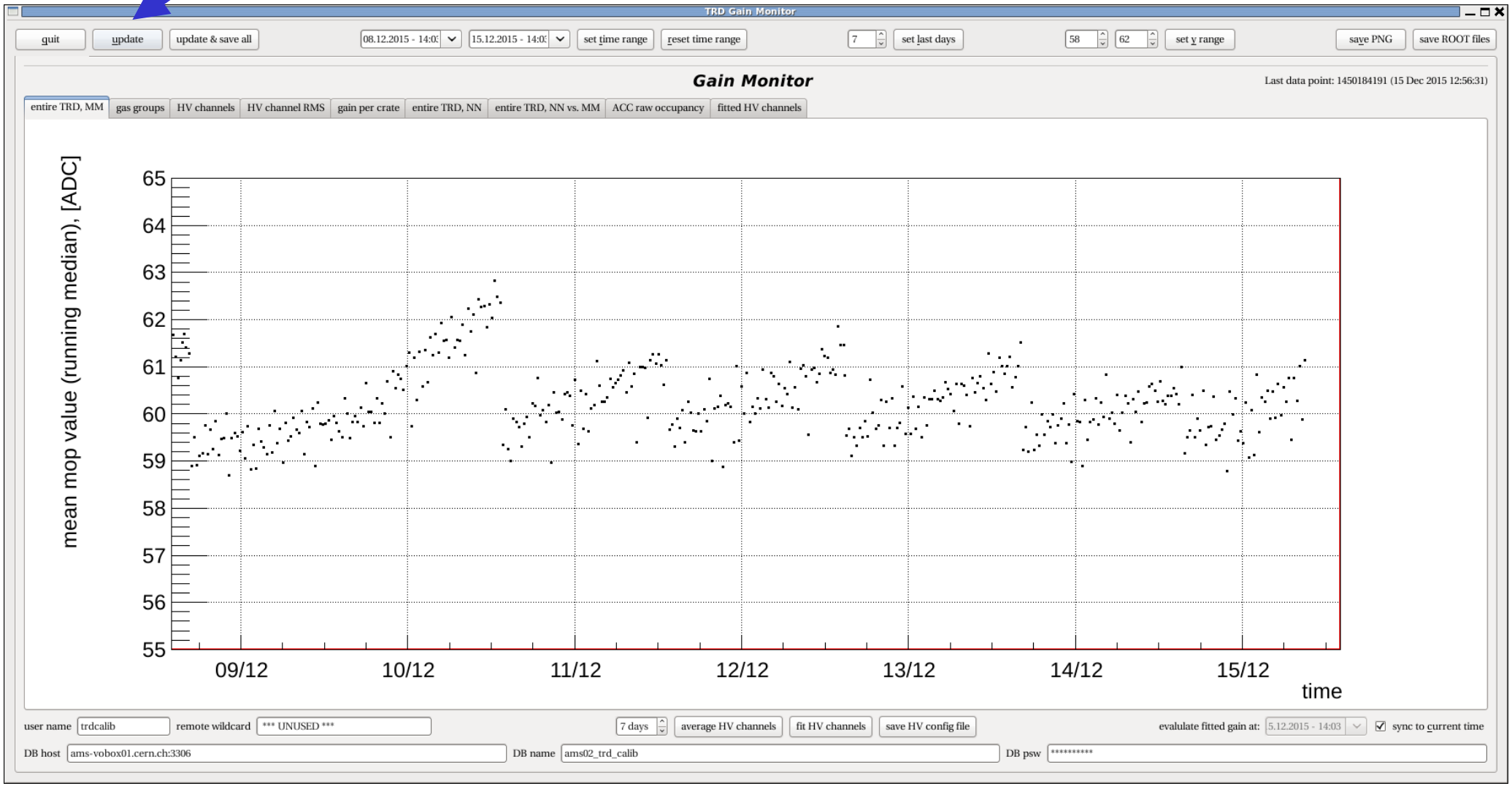

Karlsruhe Institute of Technology

Production of new config-file for daily HV-intercalibration and adjustment:

(2) Select tab “HV channels”

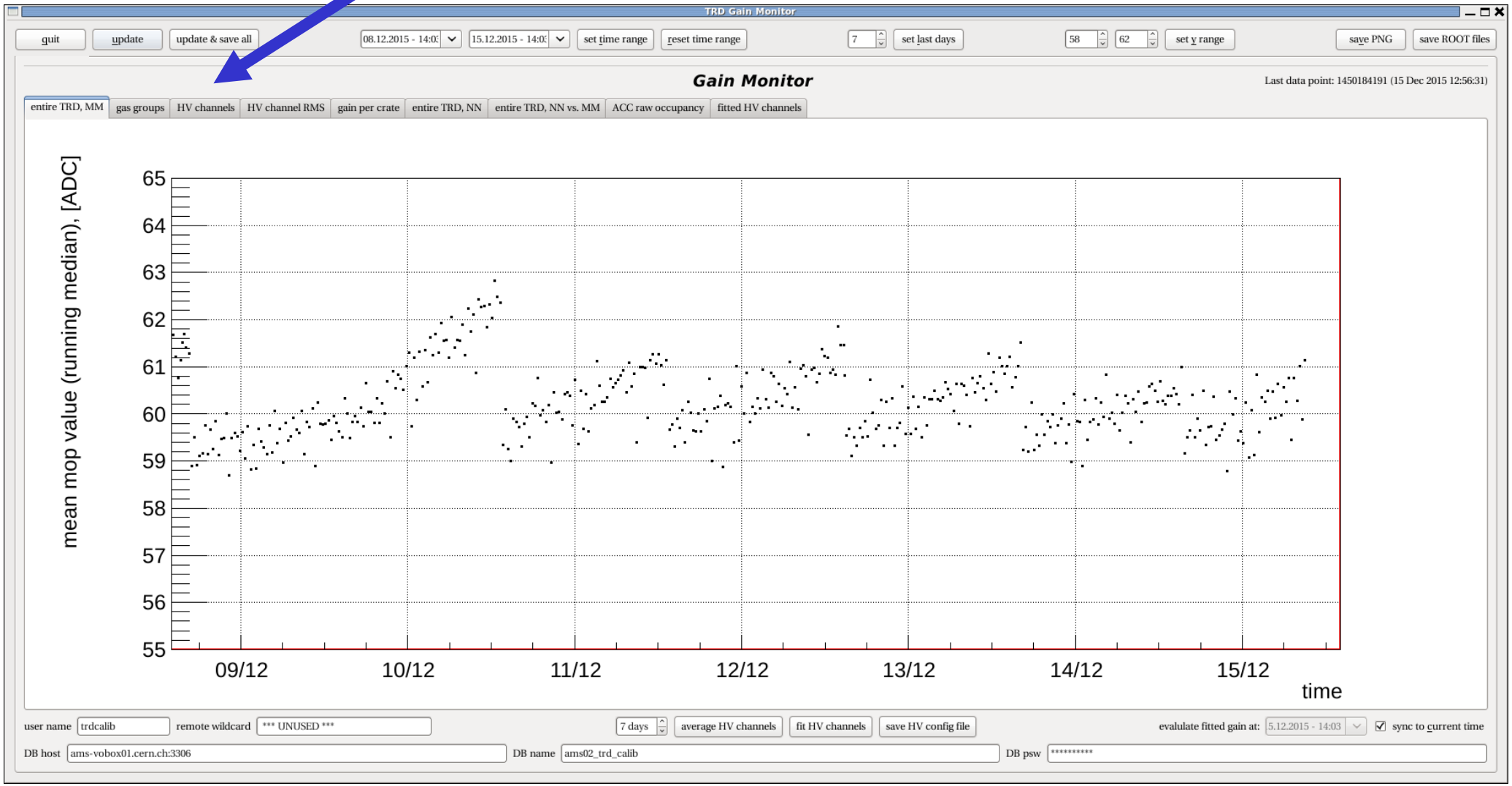

Karlsruhe Institute of Technology

Production of new config-file for daily HV-intercalibration and adjustment:

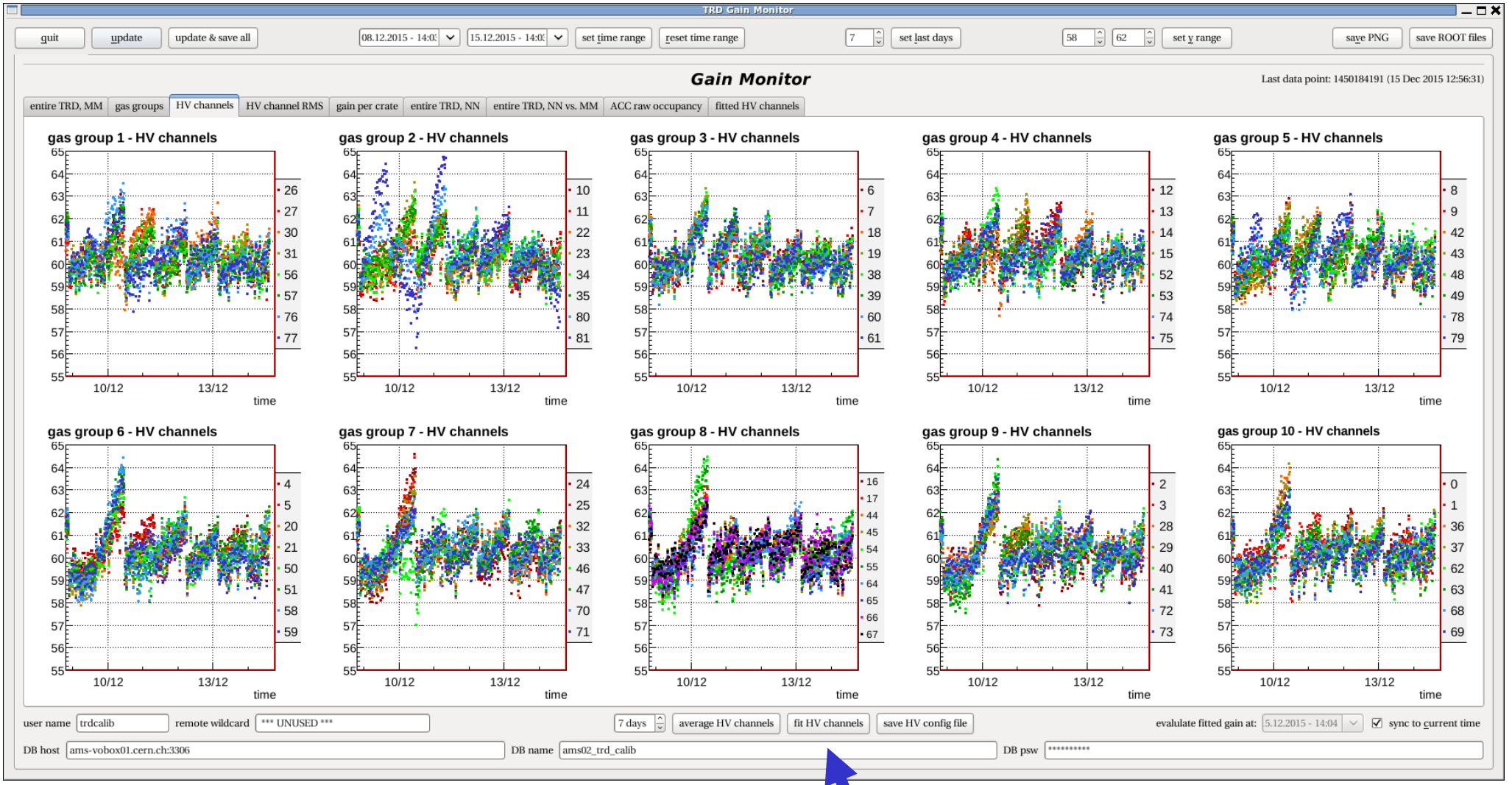

(3) Click “fit HV channels”

Karlsruhe Institute of Technology

Production of new config-file for daily HV-intercalibration and adjustment:

(4) Check that fits are reasonable, if not, do manual refits

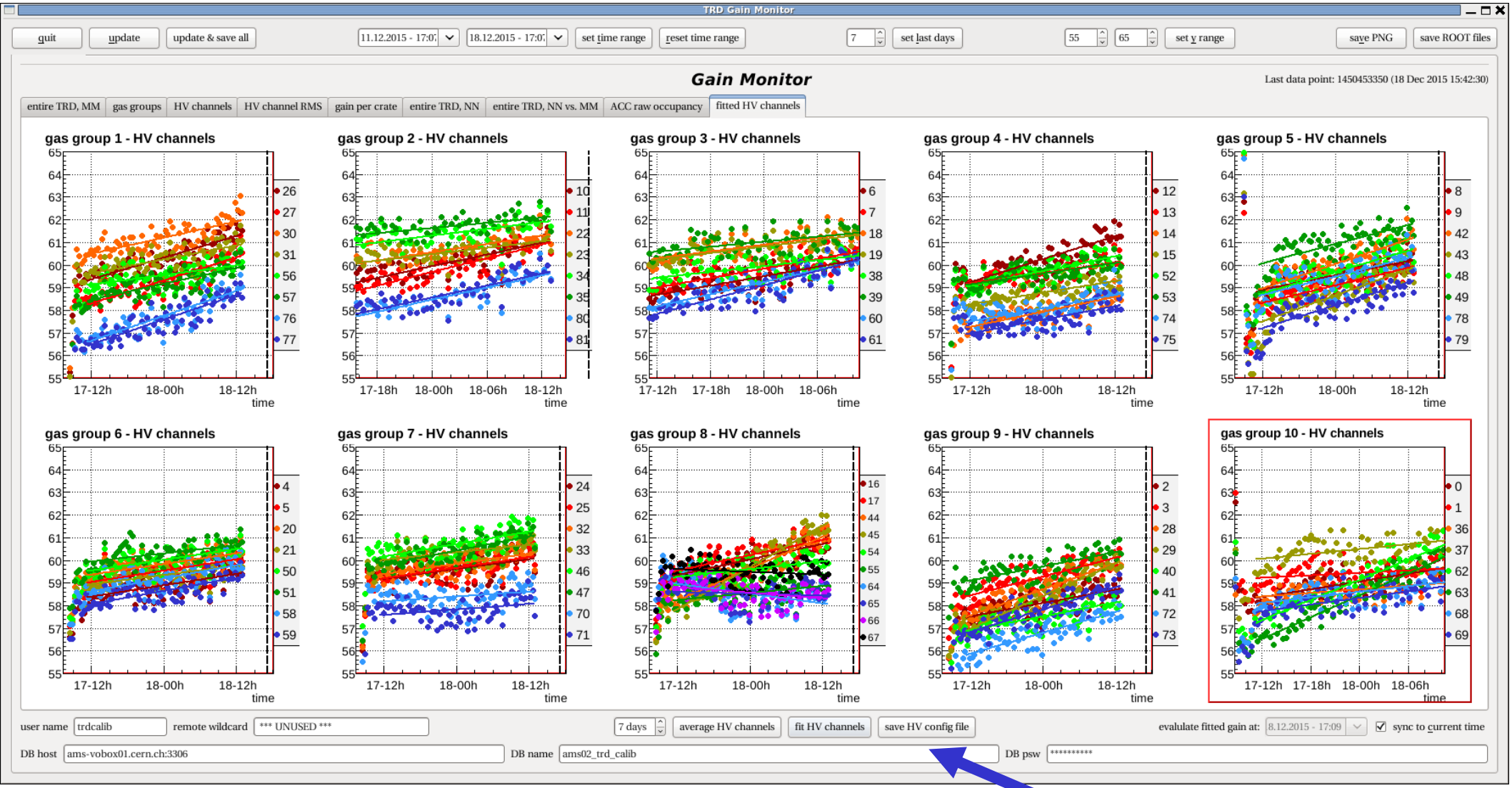

(5) Fits ok, then click “save HV config file”

Karlsruhe Institute of Technology

Production of new config-file for daily HV-intercalibration and adjustment:

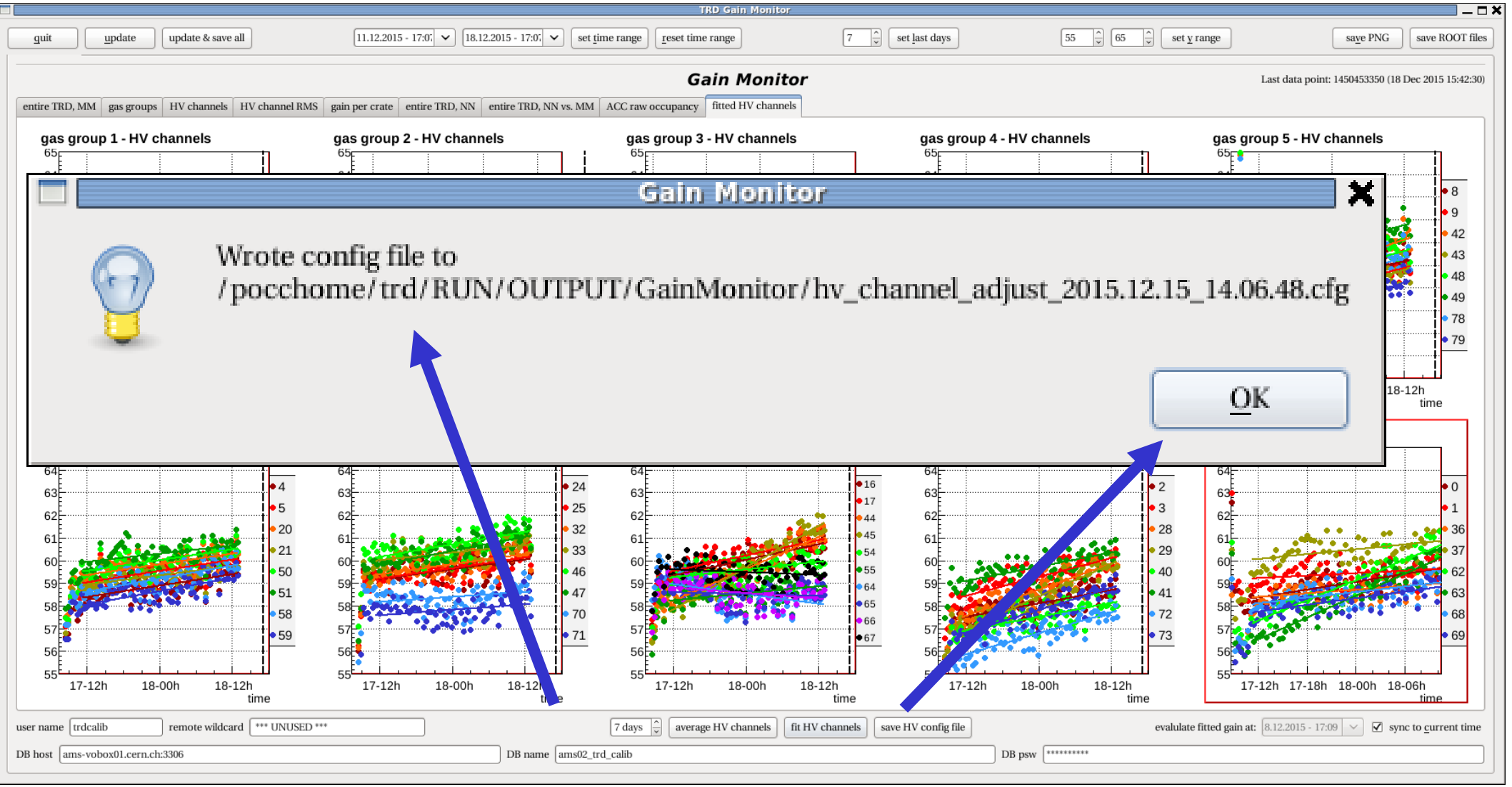

(6) Copy config-file name with mouse and click “OK” button

Karlsruhe Institute of Technology

Preparation of HV adjustment:

trd@pcpoc25 RUN$ prepare-trd-hv --conf filename.conf

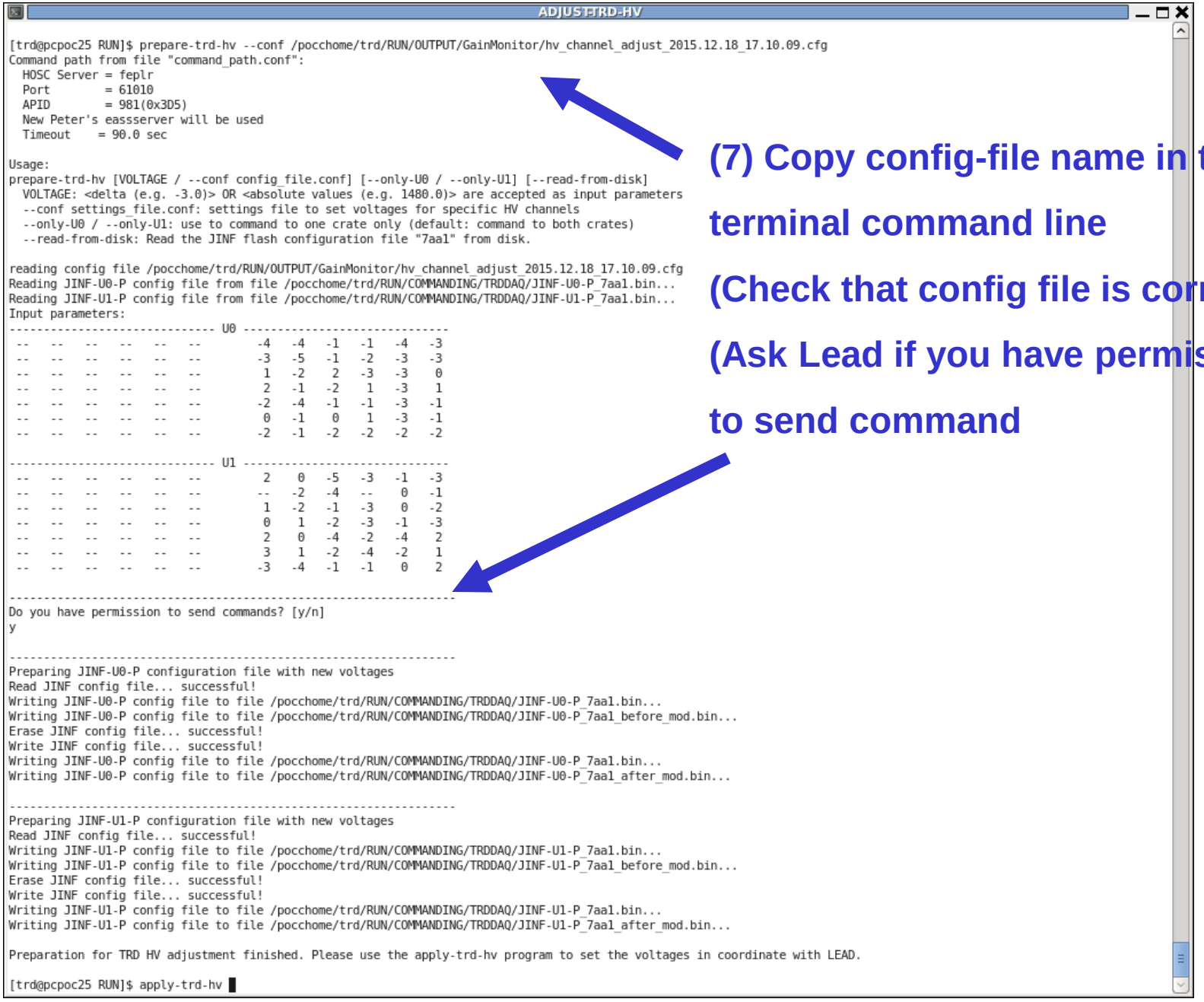

(7) Copy config-file name in to terminal command line

(Check that config file is correct

(Ask Lead if you have permission to send command

1.) TRD-HV Intercalibration and Adjustment

HV adjustment (near equator)

`trd@pcpoc25 RUN$ apply-trd-hv`

```
[trd@pcpoc25 RUN]$ apply-trd-hv
Command path from file "command_path.conf":
  HOSC Server = feplr
  Port        = 61010
  APID        = 981(0x3D5)
  New Peter's eassserver will be used
  Timeout    = 90.0 sec

Usage:
apply-trd-hv [--only-U0 / --only-U1]
  --only-U0 / --only-U1: use to command to one crate only (default: command to both crates)

Reading JINF-U0-P config file from file /pocchome/trd/RUN/COMMANDING/TRDDAQ/JINF-U0-P_7aa1_after_mod.bin...
Reading JINF-U0-P config file from file /pocchome/trd/RUN/COMMANDING/TRDDAQ/JINF-U0-P_7aa1_before_mod.bin...
Reading JINF-U1-P config file from file /pocchome/trd/RUN/COMMANDING/TRDDAQ/JINF-U1-P_7aa1_after_mod.bin...
Reading JINF-U1-P config file from file /pocchome/trd/RUN/COMMANDING/TRDDAQ/JINF-U1-P_7aa1_before_mod.bin...

------------------------------------------------------------------
Preparations for TRD HV adjustment were done at: Tue Dec 15 14:25:03 2015

Is this correct? [y/n]
y


New TRD HV settings:
------------------------------ U0 ------------------------------
 --   --   --   --   --   --        -4   -3   -3   -5   -2   -2
 --   --   --   --   --   --        -2   -2   -3   -4   -2   -3
 --   --   --   --   --   --        -3   -2   -5   -4   -2   -2
 --   --   --   --   --   --        -3   -2   -4   -4   -2   -2
 --   --   --   --   --   --        -1   -1   -4   -5   -3    1
 --   --   --   --   --   --        -1   -1   -3   -5   -3    3
 --   --   --   --   --   --        -3   -3   -4   -5   -3   -3

------------------------------ U1 ------------------------------
 --   --   --   --   --   --        -4   -2   -2   -2   -3   -2
 --   --   --   --   --   --        --   -3   -1   --   -3   -2
 --   --   --   --   --   --        -3   -3   -2   -1   -2   -2
 --   --   --   --   --   --        -3   -3   -2   -1   -3   -3
 --   --   --   --   --   --        -2   -2   -1   -2   -1   -3
 --   --   --   --   --   --        -3   -1   -2   -1   -1   -2
 --   --   --   --   --   --        -2   -3   -2   -1   -2   -3

------------------------------------------------------------------
Are these settings correct? [y/n]
y


------------------------------------------------------------------
Please ask LEAD to stop the DAQ now! Is the DAQ stopped and do you have permission to send commands? [y/n]
y


------------------------------------------------------------------
Adjusting U0 voltages
Load JINF config file... successful!
Start HV Ramping... successful!

------------------------------------------------------------------
Adjusting U1 voltages
Load JINF config file... successful!
Start HV Ramping... successful!

------------------------------------------------------------------
Reading back voltages after 5 seconds...
Reading U0 UHVG DAC values... successful!
Read-back of U0 HV returned: correct values!
Reading U1 UHVG DAC values... successful!
Read-back of U1 HV returned: correct values!
Generate sql file: /pocchome/trd/RUN/OUTPUT/sql/1450189964_apply_trd_hv.sql ... done

Adjustment of HV finished! Please notify LEAD that TRD commanding is done and that DAQ can be restarted.

[trd@pcpoc25 RUN]$
```

(8) Apply HV adjustment,

ask LEAD for commanding,

LEAD must stop run

Inform LEAD when adjustment is done

Karlsruhe Institute of Technology

Summary of Production of new config-file for daily HV-intercalibration and adjustment:

In TRD-GainMonitor:

(1) Click”Update”

(2) Select tab “HV channels”

(3) Click “fit HV channels”

(4) Check that fits are reasonable, if not, do manual refits

(5)) Fits ok, then click “save HV config file”

(6) Copy config-file name with mouse and click “OK” button → produces file saved in

/pocchome/trd/RUN/OUTPUT/GainMonitor/

In Xterminal:

(7) Copy file-name into terminal command line

(trd@pcpoc25 RUN$ `prepare-trd-hv --conf filename.conf`)

Example: `prepare-trd-hv --conf /pocchome/trd/RUN/OUTPUT/GainMonitor/hv_channel_adjust_2015.12.15_14.06.48.cfg`

(8) Adjust HV: in RUN Directory: trd@pcpoc25 RUN$ `apply-trd-hv`

TRD HV Changing For TRD Shifter

2. Procedure:

HV adjustment done with an overall value for all HV channels.

This method is only needed during Gas Refills or in case an intercalibration of individual HV channels is not possible

This is also a splitted procedure:

a) Preparation of adjustment to determine overall value for all HV channels (10-20 min before adjustment)

b) Apply adjustment at equator

Karlsruhe Institute of Technology

Determine HV-value for adjustment

(1) In TRD-GainMonitor, click “Update”

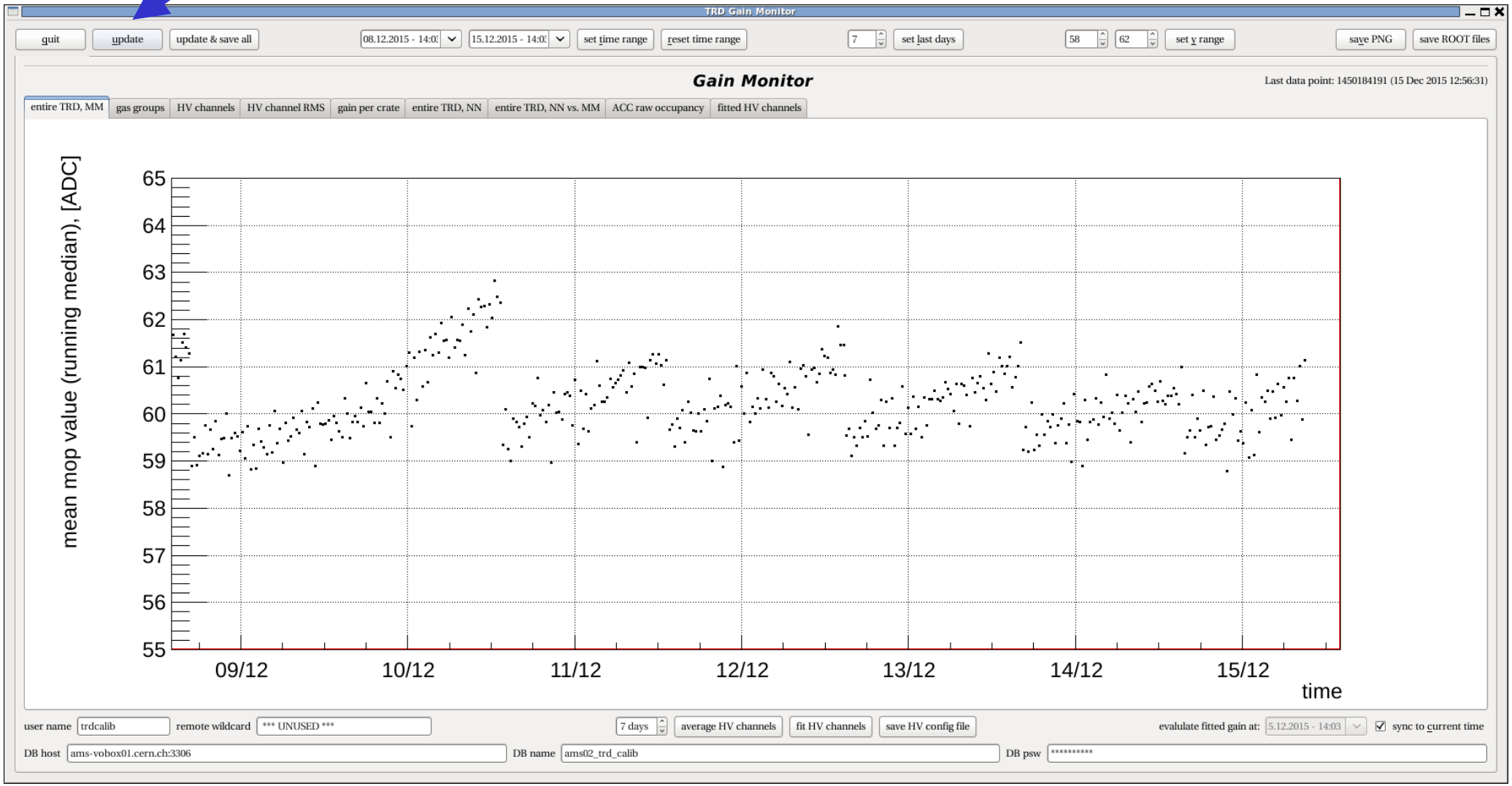

2.) TRD-HV overall Adjustment

Determine HV-value for adjustment

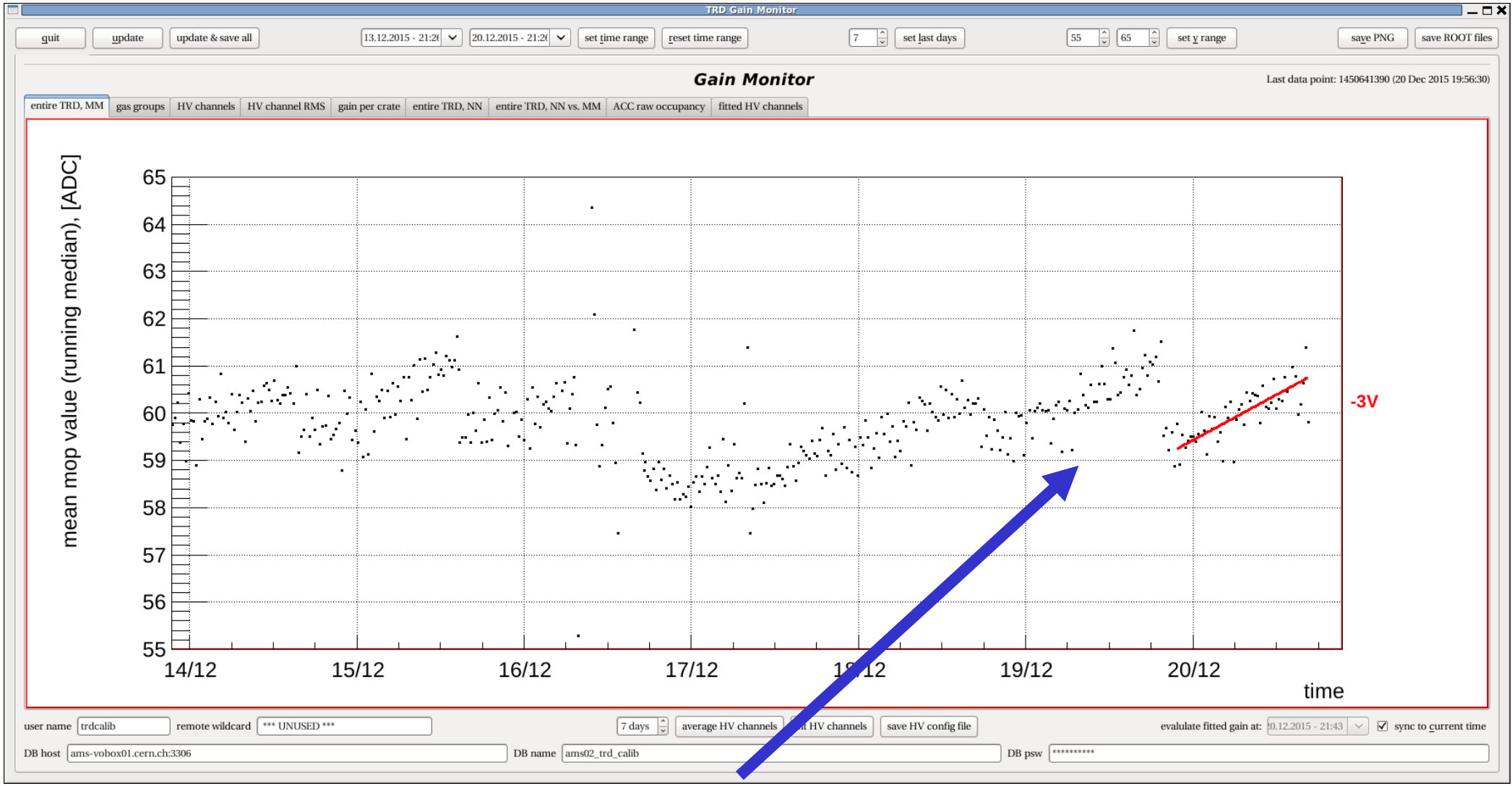

(2) In TRD-GainMonitor, in diagram select the range for the fit using the mouse

(3) Check Fit result

TRD HV Changing For TRD Shifter

Open Xterminal

trd@pcpoc25 ~$ cd ~trd/RUN

trd@pcpoc25 RUN$ set-command-path eas:hosc feplr

ASK LEAD for Commanding,

trd@pcpoc25 RUN$ prepare-trd-hv -3

Never type absolute values like 1400 V !!!

See example for 3V adjustment next slides !!!

At equator tell LEAD to stop DAQ, ask LEAD for Commanding and apply HV-adjustment

trd@pcpoc25 RUN$ apply-trd-hv

If the scripts fail they will print options how to proceed

If the options are not clear, call the expert!

Only use instructions on page 129 + , if you can’t get a hold of the expert!

Karlsruhe Institute of Technology

TRD HV Changing For TRD Shifter

ADJUST-TRD-HV

```
[trd@pcpoc25 RUN]$ prepare-trd-hv -3
Command path from file "command_path.conf":
  HOSC Server = feplr
  Port        = 61010
  APID        = 981(0x3D5)
  New Peter's eassserver will be used
  Timeout     = 90.0 sec

Usage:
prepare-trd-hv VOLTAGE [--conf config_file.conf] [--only-U0 / --only-U1] [--read-from-disk]
  VOLTAGE: <delta (e.g. -3.0)> OR <absolute values (e.g. 1480.0)> are accepted as input parameters
  --conf settings_file.conf: settings file to set voltages for specific HV channels
  --only-U0 / --only-U1: use to command to one crate only (default: command to both crates)
  --read-from-disk: Read the JINF flash configuration file "7aa1" from disk.

delta given: -3
Input parameters:
------------------------------ U0 ------------------------------
  -3   -3   -3   -3   -3   -3        -3   -3   -3   -3   -3   -3
  -3   -3   -3   -3   -3   -3        -3   -3   -3   -3   -3   -3
  -3   -3   -3   -3   -3   -3        -3   -3   -3   -3   -3   -3
  -3   -3   -3   -3   -3   -3        -3   -3   -3   -3   -3   -3
  -3   -3   -3   -3   -3   -3        -3   -3   -3   -3   -3   -3
  -3   -3   -3   -3   -3   -3        -3   -3   -3   -3   -3   -3
  -3   -3   -3   -3   -3   -3        -3   -3   -3   -3   -3   -3

------------------------------ U1 ------------------------------
  -3   -3   -3   -3   -3   -3        -3   -3   -3   -3   -3   -3
  -3   -3   -3   -3   -3   -3        -3   -3   -3   -3   -3   -3
  -3   -3   -3   -3   -3   -3        -3   -3   -3   -3   -3   -3
  -3   -3   -3   -3   -3   -3        -3   -3   -3   -3   -3   -3
  -3   -3   -3   -3   -3   -3        -3   -3   -3   -3   -3   -3
  -3   -3   -3   -3   -3   -3        -3   -3   -3   -3   -3   -3
  -3   -3   -3   -3   -3   -3        -3   -3   -3   -3   -3   -3

--------------------------------------------------------------------
Do you have permission to send commands? [y/n]
y

--------------------------------------------------------------------
Preparing JINF-U0-P configuration file with new voltages
Read JINF config file... successful!
Writing JINF-U0-P config file to file /pocchome/trd/RUN/COMMANDING/TRDDAQ/JINF-U0-P_7aa1.bin...
Erase JINF config file... successful!
Write JINF config file... successful!
Writing JINF-U0-P config file to file /pocchome/trd/RUN/COMMANDING/TRDDAQ/JINF-U0-P_7aa1.bin...

--------------------------------------------------------------------
Preparing JINF-U1-P configuration file with new voltages
Read JINF config file... successful!
Writing JINF-U1-P config file to file /pocchome/trd/RUN/COMMANDING/TRDDAQ/JINF-U1-P_7aa1.bin...
Erase JINF config file... successful!
Write JINF config file... successful!
Writing JINF-U1-P config file to file /pocchome/trd/RUN/COMMANDING/TRDDAQ/JINF-U1-P_7aa1.bin...

Preparation for TRD HV adjustment finished. Please use the apply-trd-hv program to set the voltages in coordinate w
ith LEAD.

[trd@pcpoc25 RUN]$
```

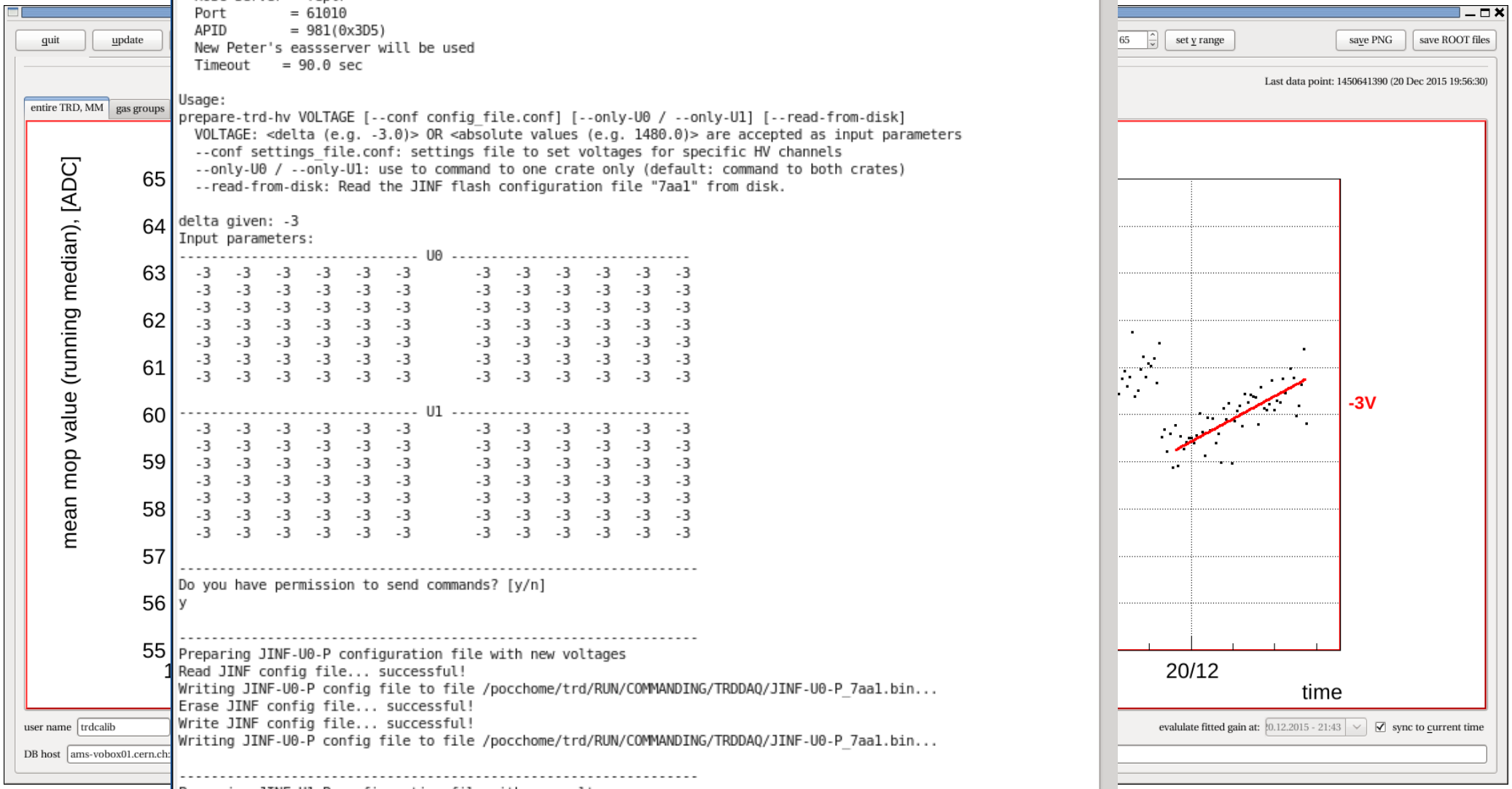

TRD HV Changing For TRD Shifter

```
[trd@pcpoc25 RUN]$ apply-trd-hv
Command path from file "command_path.conf":
  HOSC Server = feplr
  Port        = 61010
  APID        = 981(0x3D5)
  New Peter's eassserver will be used
  Timeout     = 90.0 sec

Usage:
apply-trd-hv [--only-U0 / --only-U1]
  --only-U0 / --only-U1: use to command to one crate only (default: command to both crates)

Reading JINF-U0-P config file from file /pocchome/trd/RUN/COMMANDING/TRDDAQ/JINF-U0-P_7aa1.bin...
Reading JINF-U1-P config file from file /pocchome/trd/RUN/COMMANDING/TRDDAQ/JINF-U1-P_7aa1.bin...

------------------------------------------------------------------
Preparations for TRD HV adjustment were done at: Wed Aug 19 11:42:50 2015

Is this correct? [y/n]
y


New TRD HV settings:
----------------------------- U0 -----------------------------
 --   --   --   --   --   --       1411 1406 1419 1420 1419 1409
 --   --   --   --   --   --       1408 1409 1414 1418 1425 1416
 --   --   --   --   --   --       1422 1426 1416 1411 1411 1422
 --   --   --   --   --   --       1419 1425 1413 1416 1419 1418
 --   --   --   --   --   --       1413 1417 1421 1425 1417 1420
 --   --   --   --   --   --       1409 1411 1414 1417 1417 1418
 --   --   --   --   --   --       1410 1410 1417 1417 1414 1407

----------------------------- U1 -----------------------------
 --   --   --   --   --   --       1429 1413 1408 1412 1428 1415
 --   --   --   --   --   --         --  1427 1420  --  1428 1412
 --   --   --   --   --   --       1421 1424 1418 1422 1419 1423
 --   --   --   --   --   --       1422 1420 1420 1423 1412 1421
 --   --   --   --   --   --       1422 1415 1412 1424 1413 1421
 --   --   --   --   --   --       1417 1411 1423 1419 1415 1426
 --   --   --   --   --   --       1408 1408 1424 1424 1420 1424

------------------------------------------------------------------
Are these settings correct? [y/n]
y


------------------------------------------------------------------
Please ask LEAD to stop the DAQ now! Is the DAQ stopped and do you have permission to send commands? [y/n]
y


------------------------------------------------------------------
Adjusting U0 voltages
Load JINF config file... successful!
Start HV Ramping... successful!

------------------------------------------------------------------
Adjusting U1 voltages
Load JINF config file... successful!
Start HV Ramping... successful!

------------------------------------------------------------------
Reading back voltages after 5 seconds...
Reading U0 UHVG DAC values... successful!
Read-back of U0 HV returned: correct values!
Reading U1 UHVG DAC values... successful!
Read-back of U1 HV returned: correct values!

Adjustment of HV finished! Please notify LEAD that TRD commanding is done and that DAQ can be restarted.

[trd@pcpoc25 RUN]$
```

UHV-S@pcpoc25

A. Sabellek - v1.9 - 2013/09/24

/ Status Monitor

L 1 6 0 4 3 0 9 | File 1707 333 | READ | CLEAR | PRINT

20150729 19:31:59 | Time 20150819 11:55:24

Voltages and Alarms | DAC

U0 Side B						Age
-	1411	1406	1419	1420	1419	1409	0 min
-	1408	1409	1414	1418	1425	1416	
-	1422	1426	1416	1411	1411	1422	
-	1419	1425	1413	1416	1419	1418	
-	1413	1417	1421	1425	1417	1420	
-	1409	1411	1414	1417	1417	1418	
-	1410	1410	1417	1417	1414	1407	

U1 Side B						Age
-	1429	1413	1408	1412	1428	1415	0 min
-	-	1427	1420	-	1428	1412	
-	1421	1424	1418	1422	1419	1423	
-	1422	1420	1420	1423	1412	1421	
-	1422	1415	1412	1424	1413	1421	
-	1417	1411	1423	1419	1415	1426	
-	1408	1408	1424	1424	1420	1424	

TRD HV Changing For Experts Only

TRD-HV: Change of HV settings!

- go to /RUN/COMMANDING/TRDDAQ directory and open config-files:

```
cd ~/RUN/COMMANDING/TRDDAQ
trd@pcpoc25 TRDDAQ$ gedit U0_FM_AA.conf  <- default config file!
                        U0_FM_AB.conf
                        U0_FM_BA.conf
                        U0_FM_BB.conf

trd@pcpoc25 TRDDAQ$ gedit U1_FM_AA.conf  <- default config file!
                        U1_FM_AB.conf
                        U1_FM_BA.conf
                        U1_FM_BB.conf
```

TRD HV Changing For Experts Only

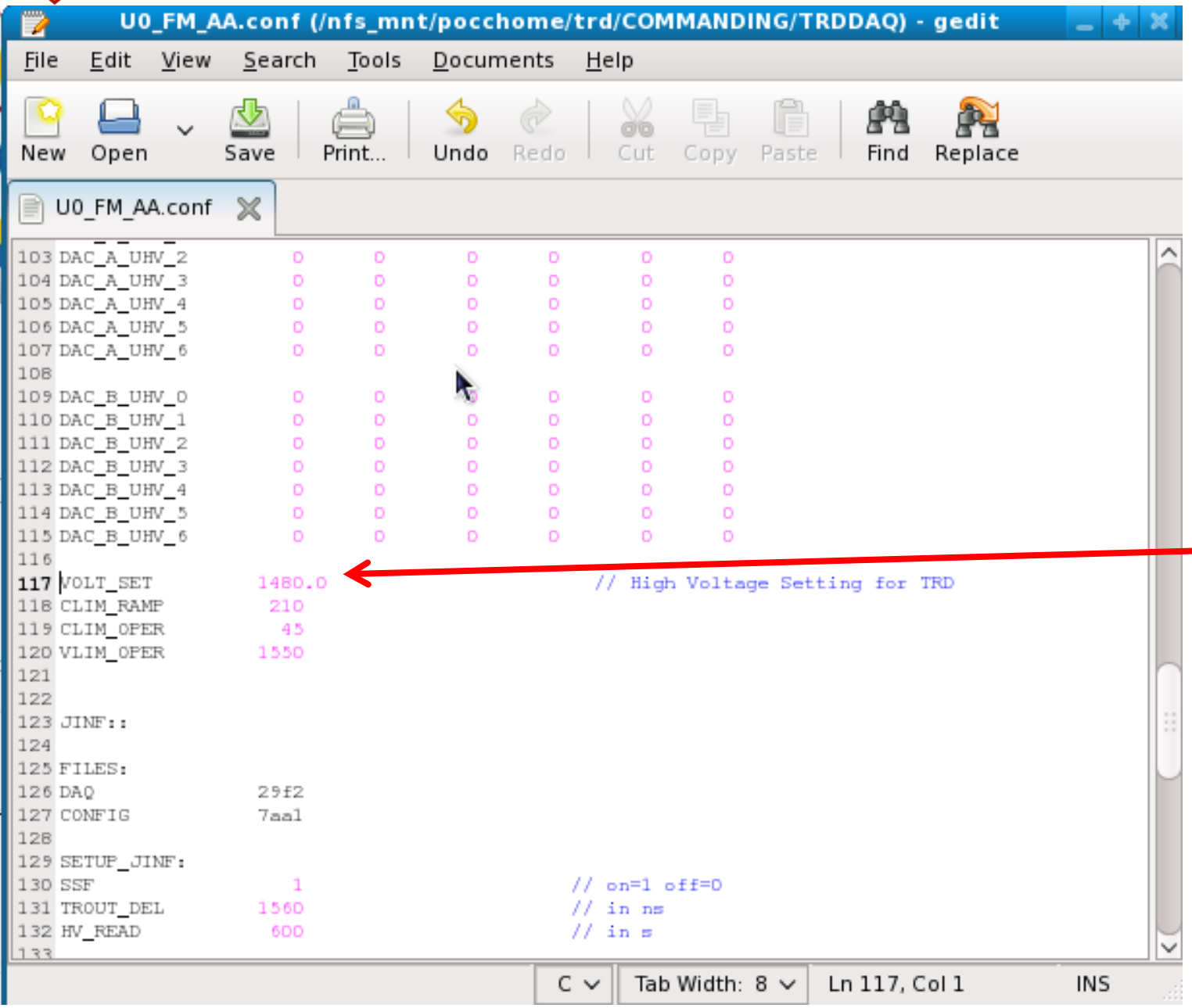

HV change

Go to line 117

Type new HV Value

(default HV 1480 V @ 1000mbar)

TRD HV Changing For Experts Only

- after changing config-files transfer of config-files to JINFs:

Tell LEAD to stop DAQ!

ASK LEAD for Commanding,

```
trd@pcpoc25 TRDDAQ$ set-command-path eas:hosc feplr
trd@pcpoc25 TRDDAQ$ create-config U0_FM_AA.conf c8 REPLACELOAD
(c8 = JINF-U-0-P)

If Replace successful:
Write JINF config file successful!
Load JINF config file successful!

Do the same with U1_FM_AA.conf:
trd@pcpoc25 TRDDAQ$ create-config U1_FM_AA.conf cc REPLACELOAD
(cc = JINF-U-1-P)

Once you have done this, you ALSO need to set the individual channel
voltages accordingly (see previous section).  Use adjust-trd-hv –
conf
~/trdsoft/trd_acc_tas/TRD/adjust_trd_hv_conf_files/hv_channel_adjust
_combined.conf --only-U1 (or --onlyU0)
```

TRD HV Changing For Experts Only

- DAQ should already be stopped. Go to TRD-HV on screen 4!
  - Click Button ‘HV ON’
  - Click Button ‘Read Status’ – the status should change to **the current value**

Go back to Step 5 on page 141

- **Tell LEAD to start DAQ again and that TRD Commanding is done!**

TRD Emergency Actions For Temperature Control:

1) Heaters On/Off
2) Pump On/Off

1.a) TRD Xenon Vessel Heater Switch on

TRD Xenon Vessel Heater Switch on

Qualifying Conditions:

if Box C temperature drops below 8/9 degrees and will not be warming up soon (ask Joe Burger if you do not know what the maneuver plans are) we consider turning on Xenon vessel heaters.

- **Confirm all actions with the trd-expert list first.**
  - **Call Klaus Lübelsmeyer**
  - **Email Stefan Schael, Thomas Kirn, Thorsten Siedenburg, Bastian Beischer, Stefan Zeissler and Valery Zhukov.**

- **Once the procedure is agreed, follow next steps …**

- **If you're doing a gas refill in the next few days, REMEMBER that the Xenon Vessel should not be more than 5° C warmer than the Mixing Vessel. To avoid this, turn off the heaters at LEAST 36 hours before the refill should start.**

Karlsruhe Institute of Technology

TRD Xenon Vessel Heater Switch on

- **Be sure that there is item 14 in the TQ list – ask LEAD.**
  It should currently be disabled. (If this item does not exist and you or the TRD expert do not know how to fix this, Mike Capell knows how to fix it.)

- **Confirm with LEAD that you have ability to send commands.**
- Then, open a new TRD terminal and type:
  trd@pcpoc25 trd $ cd ~/RUN/COMMANDING/TRDGAS
  trd@pcpoc25 TRDGAS $ set-command-path eas:hosc feplr
  trd@pcpoc25 TRDGAS $ ./Heat_Xenon.csh A
- **Watch for 8 replies**

Check for these changes in the TRD-Gas Monitor plots (see next slide)

- **Current should go from 0.6A to 1.4A (plot 92, center)**
- **Xenon heater enable Bit changes from 0 to 1 (plot 95, lower left)**
- **Xenon Temperature and Pressure (top left, plots 90 and 93) should increase**
- **CO2 pressure and temperature (same plots) should be unaffected**

It takes ~8 hours to heat up from 8 degrees. There is a thermostat, which will keep the heater running between: **Xe: ON 38°, OFF 49°, CO2: ON 43°, OFF 54°**
The Box C temperature will increase by about 1 degree from where it would have been otherwise.

TRD Xenon Vessel Heater Switch on

Xe-Vessel Pressure raises, CO2 not

Xe-Vessel Temperature raises, CO2 not effected

UG current from 0.6 A to 1.4 A

Xenon-Heater enable bit From 0 to 1

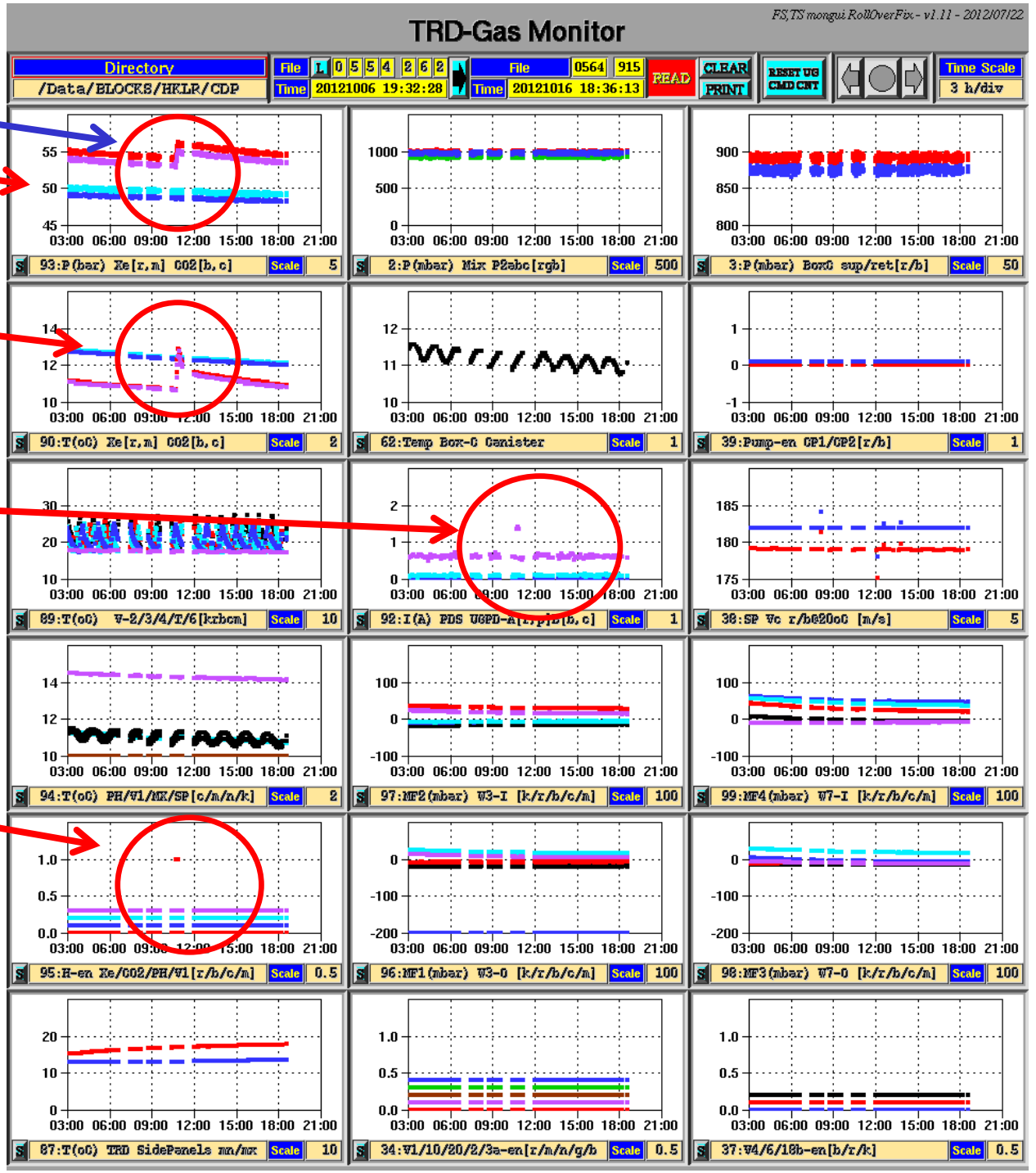

1.b) TRD Xenon Vessel Heater Switch off

TRD Xenon Vessel Heater Switch off

Do once you have confirmed that the temperature range is out of danger – Box-C temperature should be at 10 or 11 degrees.

- **Confirm with LEAD that you have ability to send commands.**
- **Open a new TRD terminal and type:**

```
trd@pcpoc25 trd $ cd ~/RUN/COMMANDING/TRDGAS

trd@pcpoc25 TRDGAS $ set-command-path eas:hosc feplr
trd@pcpoc25 TRDGAS $ ./Disable_Heaters.csh A
```

- **Watch for 3 replies**
- **Have LEAD check that TQ list item 14 is now disabled again.**

Check for these changes in the TRD-Gas Monitor plots (see slides before)

- **Current should go from 1.4A to 0.6A (plot 92, center)**
- **Xenon heater enable Bit changes from 1 to 0 (plot 95, lower left)**
- **Xenon Temperature and Pressure (top left, plots 90 and 93) should decrease**
- **CO2 pressure and temperature (same plots) should be unaffected**

Box-C temperature should decrease by about 1 degree from where it would have been otherwise.

TRD Xenon Vessel Heater Switch on/off

An example of temperature and pressure plots during Xenon vessel heating

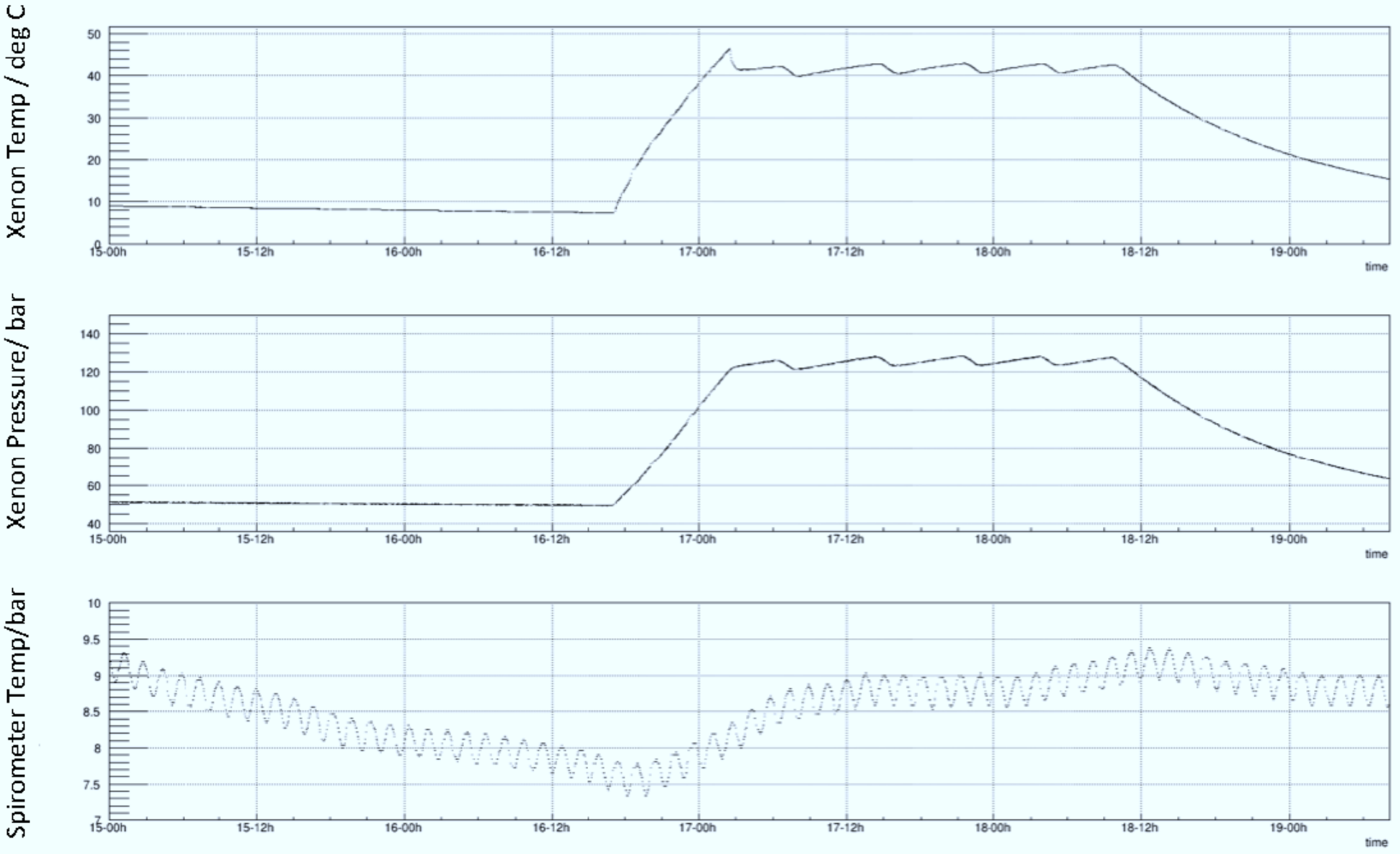

TRD Xenon Vessel Heater Switch on/off using GUI

An alternative method is to use the GUI. However the gui can only talk to both vessel heaters (Xenon & CO_2) at once. This is okay for simply turning the heater off. But for turning on be sure to get approval to turn **BOTH** heaters on.

Note: Turning the vessel heaters ON in this way requires CONSTANT Monitoring to keep the temperature in the correct range: 20-40°C. The automated script is MUCH simpler. Only follow this procedure if ABSOLUTELY NECESSARY !!!

- **Inform LEAD that you will be turning on the heaters.**
- **Ask LEAD if you have ability to send commands.**

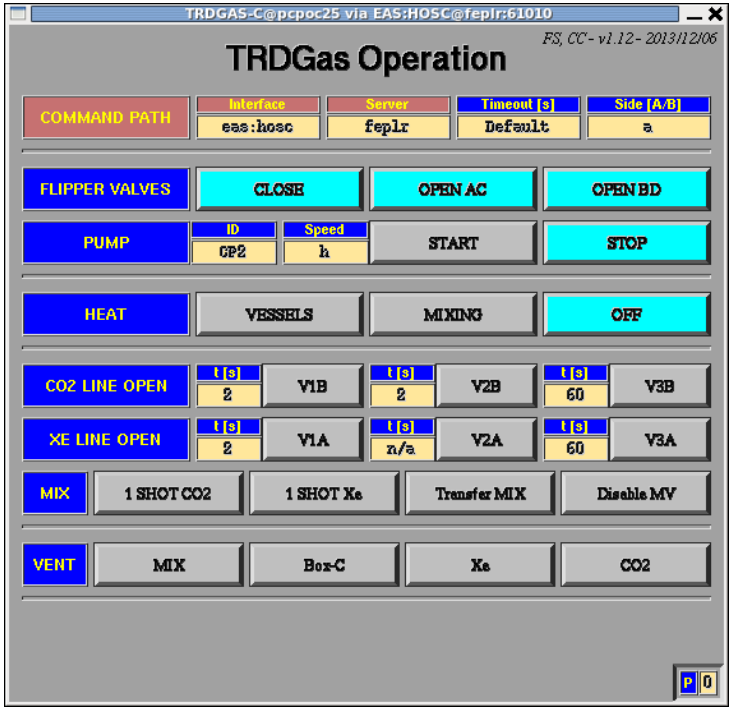

TRD Xenon Vessel Heater Switch on/off using GUI

To open the GUI, you must open three terminals

1st terminal (start the TRDGAS-Operation-Gui):

```
trd@pcpoc25 ~$ cd ~trd/RUN/
trd@pcpoc25 RUN$ set-command-path eas:hosc feplr
trd@pcpoc25 RUN$ TRDGAS-C eas:hosc feplr
```

2nd terminal (start TRDGAS-M):

```
trd@pcpoc25 ~$ cd ~/RUN/
trd@pcpoc25  RUN$ set-command-path eas:hosc feplr
trd@pcpoc25 RUN$ TRDGAS-M C
```

3rd terminal:

Look in 2nd terminal, where you opened TRDGAS-M C. There is a file called CmdFile which it says it will write to. For each command sent from the gui, confirm that there are no errors here (ERR, ABORT, etc…). Also watch for proper number of replies for each command.

Watch this file:

```
trd@pcpoc25  RUN$ tail –f /path-to-file/CmdFile_....dat
```

TRD Xenon Vessel Heater Switch on/off using GUI

When looking at GUI, check that

- interface is
  eas:hosc
- server is
  feplr
- Side [A/B] is
  a

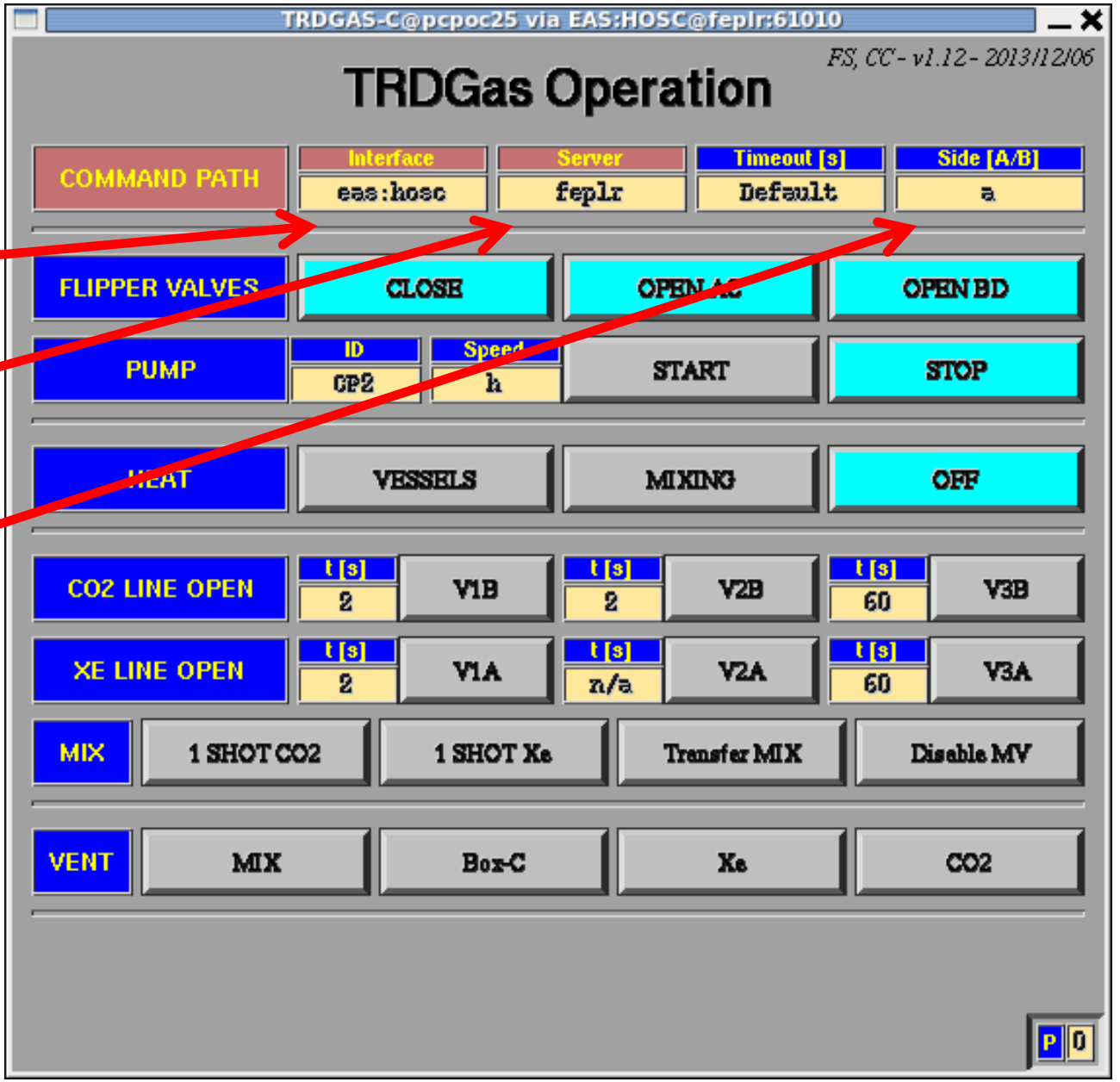

TRD Xenon Vessel Heater Switch on/off using GUI

To turn the Heaters **ON:**

- **Click [HEAT] [Vessels]**
- **Watch for 9 replies in 3rd terminal**
- **Watch for the changes in the plots as before**

To turn the Heaters **OFF:**

- **Click [HEAT] [OFF]**
- **Watch for replies in 3rd terminal**
- **Watch for the changes in the plots as before**

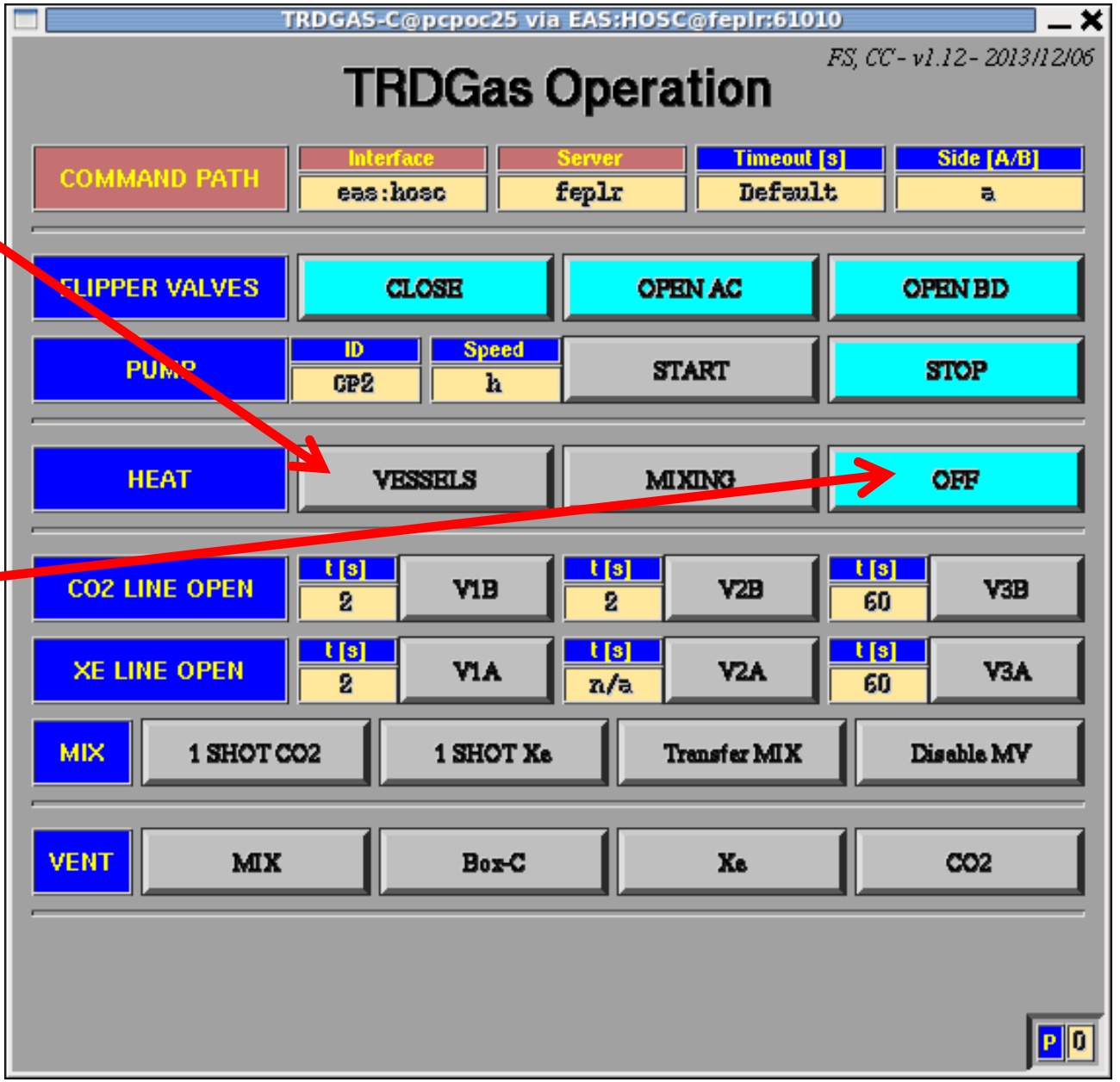

2.) Pump ON/OFF

Pump ON/OFF

Qualifying Conditions:

if Box C temperature drops below 7 degrees and will not be warming up soon (ask Joe Burger if you do not know what the maneuver plans are) AND the Xenon vessel heater is already on, we consider turning on the pump – it should get you ~2 degrees for the BOX-C temperature. ***THIS PROCEDURE IS A LAST RESORT !!!***

- **Confirm all actions with the trd-expert list first.**
  - Call Klaus Lübelsmeyer
  - Email Stefan Schael, Thomas Kirn, Thorsten Siedenburg, Bastian Beischer, Stefan Zeissler and Valery Zhukov.

- **Since this will affect the science data we take, this must be confirmed also with Prof. Ting**

- Once the procedure is agreed, follow next steps …

Karlsruhe Institute of Technology

TRD Xenon Vessel Heater Switch on/off using GUI

- Inform LEAD that the pump will be turned on
- Tell LEAD to increment the runtag
- Ask if you have ability to send commands to AMS

To open the GUI, you must open three terminals

1st terminal (start the TRDGAS-Operation-Gui):

```
trd@pcpoc25 ~$ cd ~/RUN/
trd@pcpoc25 RUN$ set-command-path eas:hosc feplr
trd@pcpoc25 RUN$ TRDGAS-C eas:hosc feplr
```

2nd terminal (start TRDGAS-M):

```
trd@pcpoc25 ~$ cd ~/RUN/
trd@pcpoc25  RUN$ set-command-path eas:hosc feplr
trd@pcpoc25 RUN$ TRDGAS-M C
```

3rd terminal:

Look in 2nd terminal, where you opened TRDGAS-M C. There is a file called CmdFile which it says it will write to. For each command sent from Gui, confirm that there are no errors here (ERR, ABORT, etc…). Also watch for proper number of replies for each command.

Watch this file: `trd@pcpoc25  RUN$ tail –f /path-to-file/CmdFile_....dat`

Karlsruhe Institute of Technology

Pump ON/OFF using GUI

When looking at GUI, check that

- interface is
  eas:hosc
- server is
  feplr
- Side [A/B] is
  a

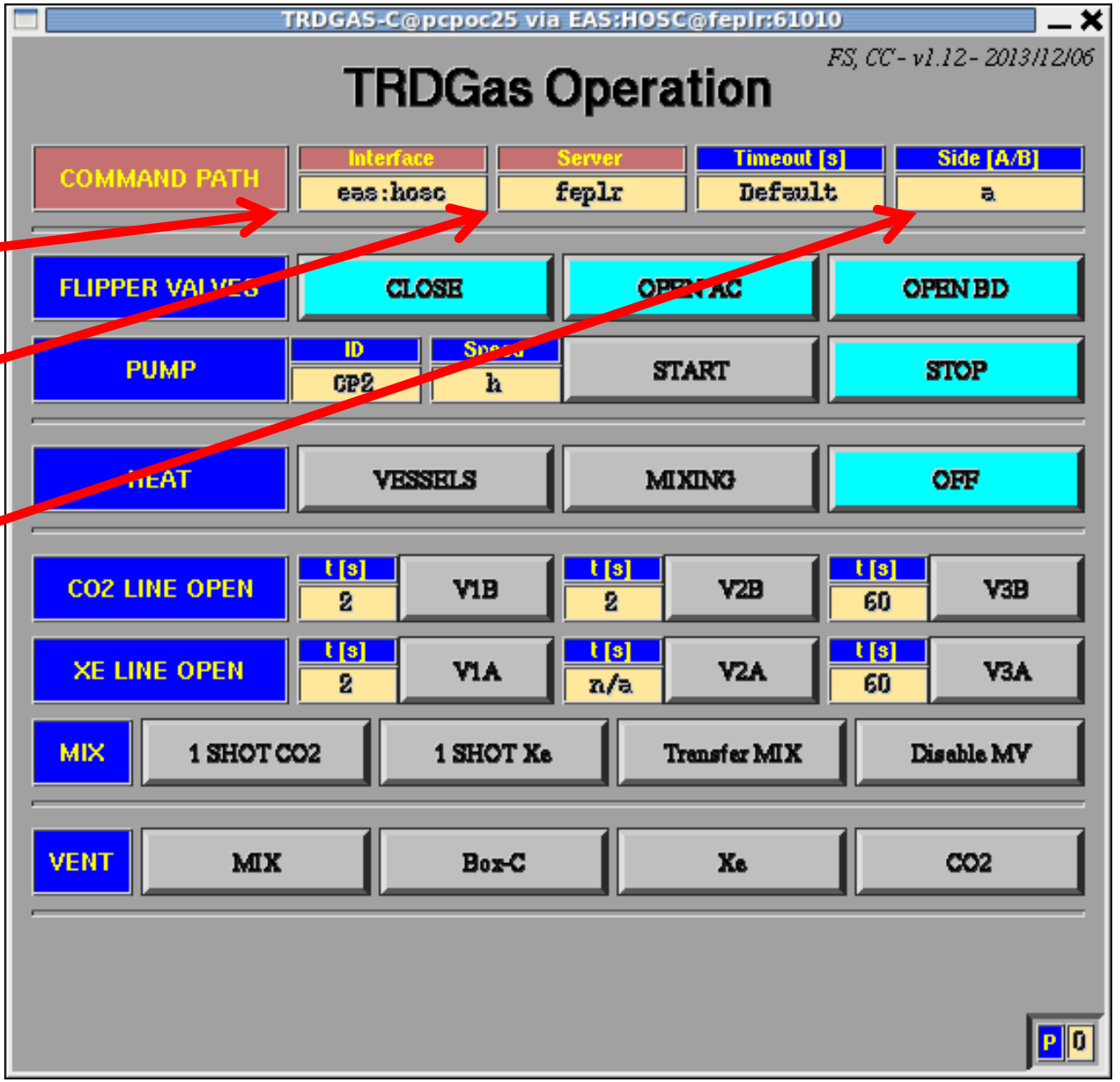

Pump ON/OFF using GUI

BEFORE TURNING PUMP ON
OPEN ALL FLIPPER VALVES
(VERY IMPORTANT!!):

- **Click [Flipper Valves] [Open AC]**
- **Watch for 77 replies in 3rd terminal**
- **Click [Flipper Valves] [Open BD]**
- **Watch for 77 replies in 3rd terminal**

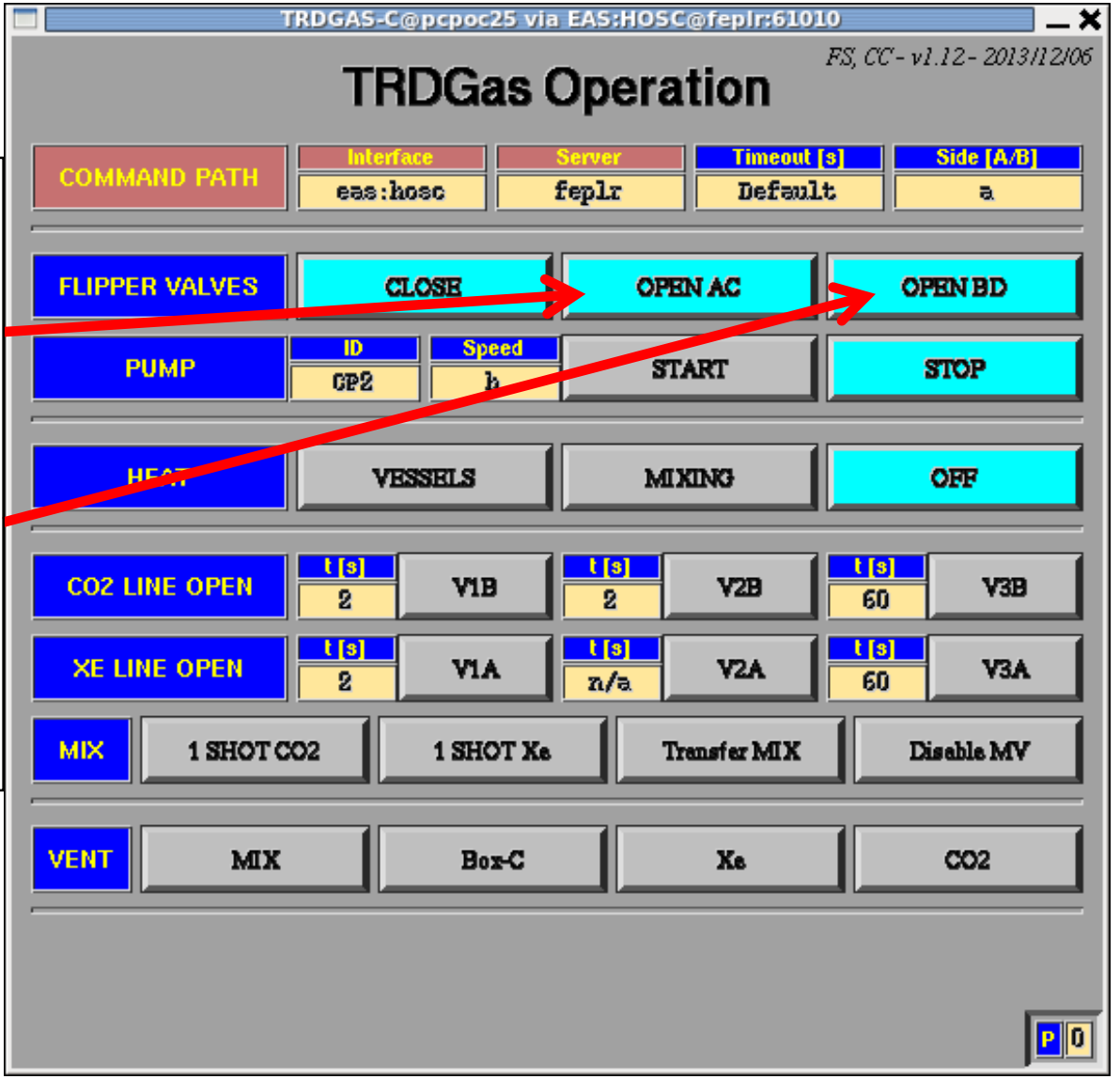

Pump ON/OFF using GUI

To turn the Pump **ON:**

- **Verify that you have cp2 and h (for half speed → ~+1.5°C) or f (for full speed → ~+4.5°C)**
- **Click [PUMP] [START]**
- **Watch for 58 replies in 3rd terminal**
- **Watch for the changes in the plots on the next page**
- **DRP will briefly turn red “bad” until pressure stabilizes**

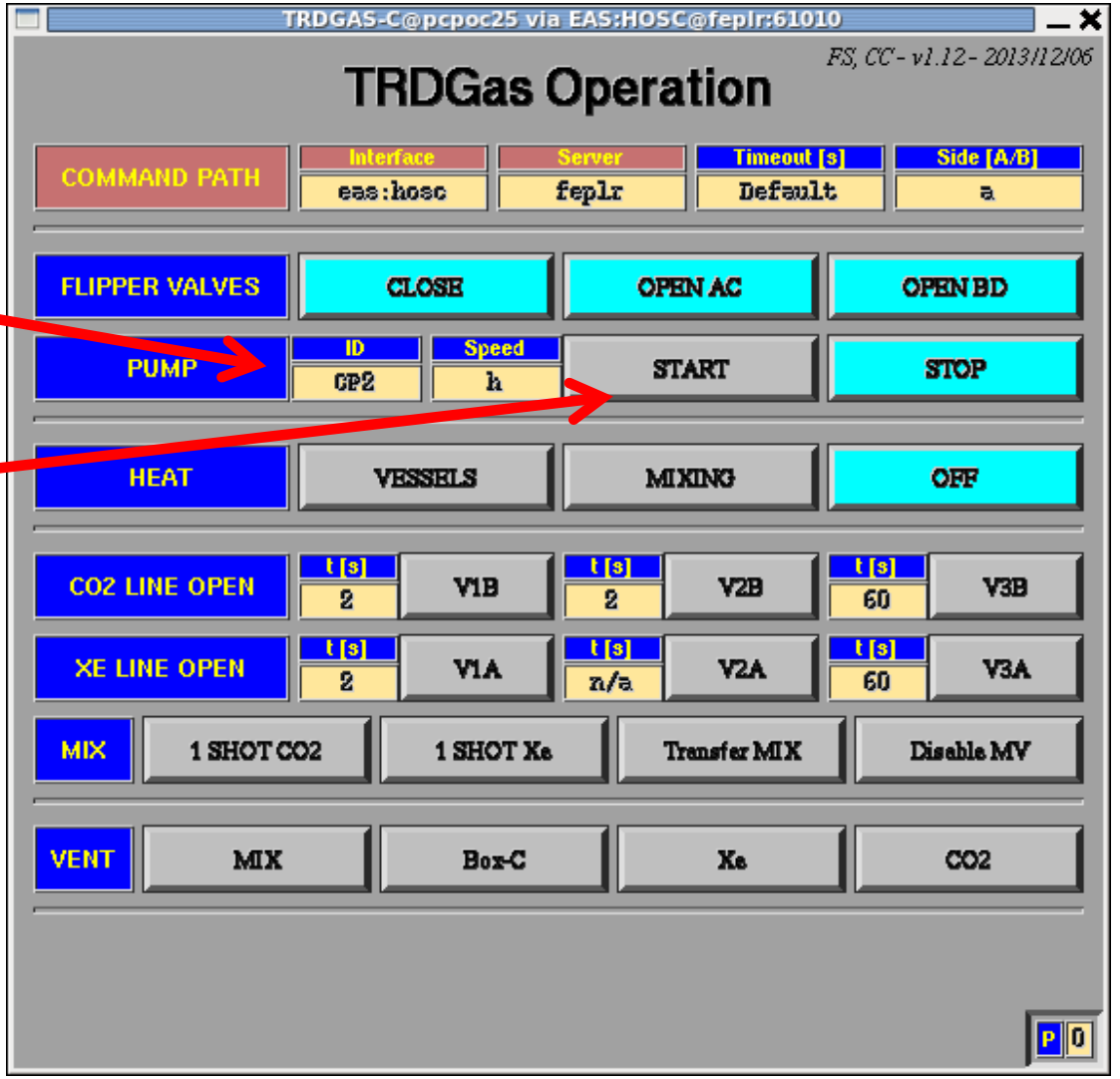

Pump ON/OFF using GUI

To turn the Pump **OFF:**

- **Click [PUMP] [STOP]**
- **Watch for 58 replies in 3rd terminal**
- **Watch for the changes in the plots on the next page**
- **DRP will briefly turn red “bad” until pressure stabilizes**

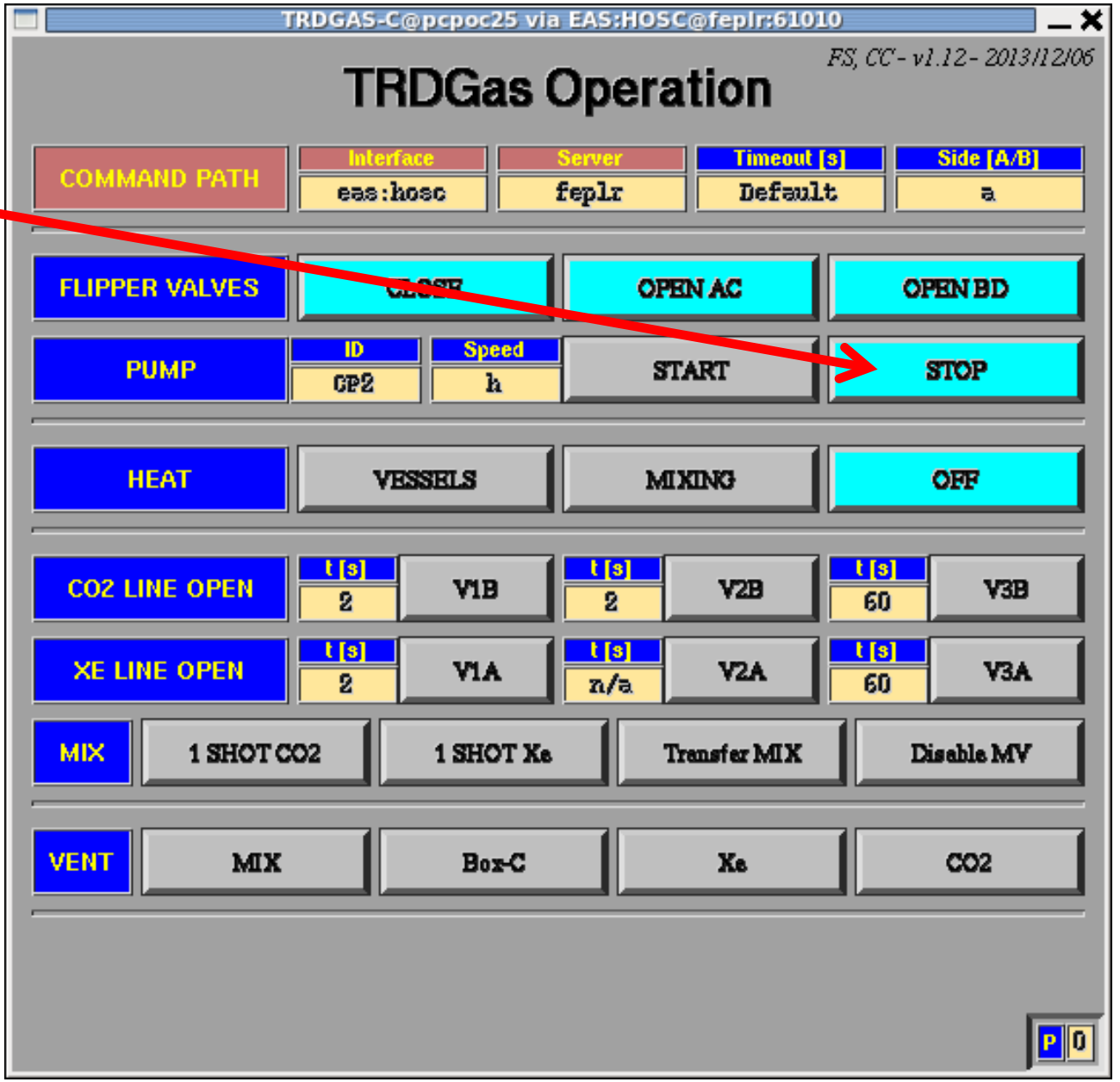

Pump ON/OFF

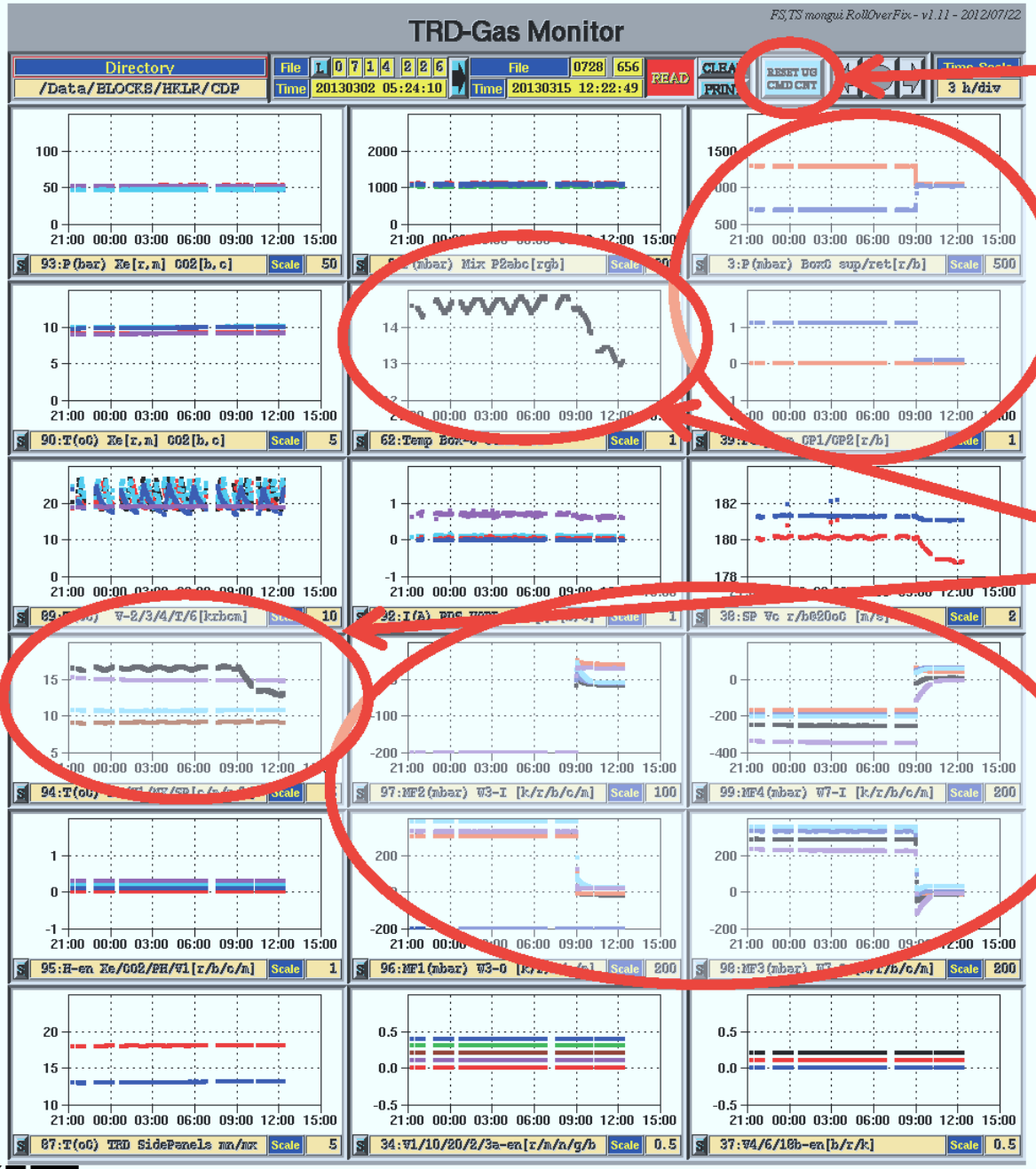

Reset Command Counters after each set of replies

This is example of the pump turning **off**. When turning on it does the opposite.

TRD HV OFF/ON for an AMS-02 Power Down or Power OFF (and then presumably Power Up/On)

Power Down/Off or Up/On
TRD HV On/Off

When does this happen?

- In this case, it was a Soyuz docking on 7th Nov 2013, while AMS on ISS was at an extremely negative beta angle. There was not enough power to both dock the Soyuz **AND** to keep the AMS DAQ running. Many systems were powered **down** for this maneuver.

Stage 1: Prior to Docking turn TRD HV Off

After LEAD has stopped DAQ and **before** crates are powered off:

- In elog, note current HV settings for U0 and U1 from TRD-S
- Open new terminal and type:
  `cmds_mon -g -m HOSC`
  Watch this terminal for any aborts for commands sent to JINF-Us
- From another new terminal open TRD-HV gui:
  `cd ~/RUN`
  `Set-command-path eas:hosc feplr`
  `TRD-HV eas:hosc feplr`
- For both JINFs ((U-0-P and U-1-P) ***in turn***:
  - Switch Gui to proper JINF **(Node C8 for U-0-P and CC for U-1-P)** using right and left clicks
  - Left Click **"READ STATUS"**
  - Left Click **"HV OFF"**
  - Left Click **"READ STATUS"**
  - Repeat "READ STATUS" until yellow box **turns green and reads OFF**
- **Communicate to LEAD that TRD HV is off and they can proceed to power off the UPDs**

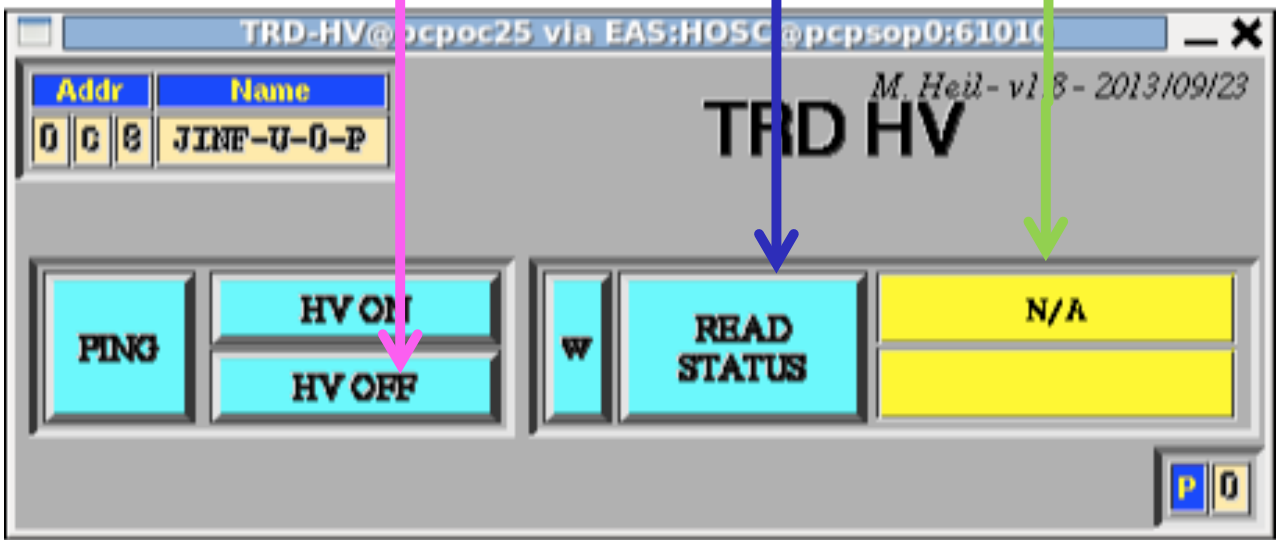

Stage 1: TRD HV Off

After "READ STATUS"

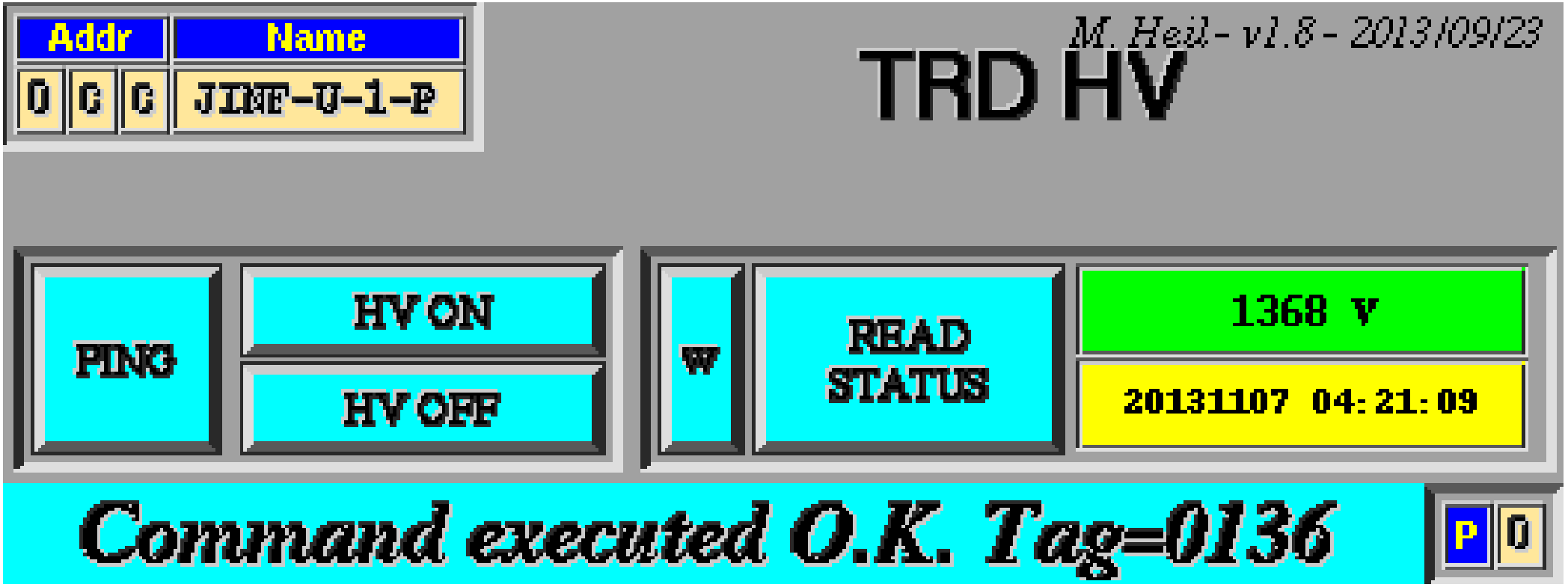

Stage 1: TRD HV Off

After "HV OFF" and
2nd "READ STATUS"

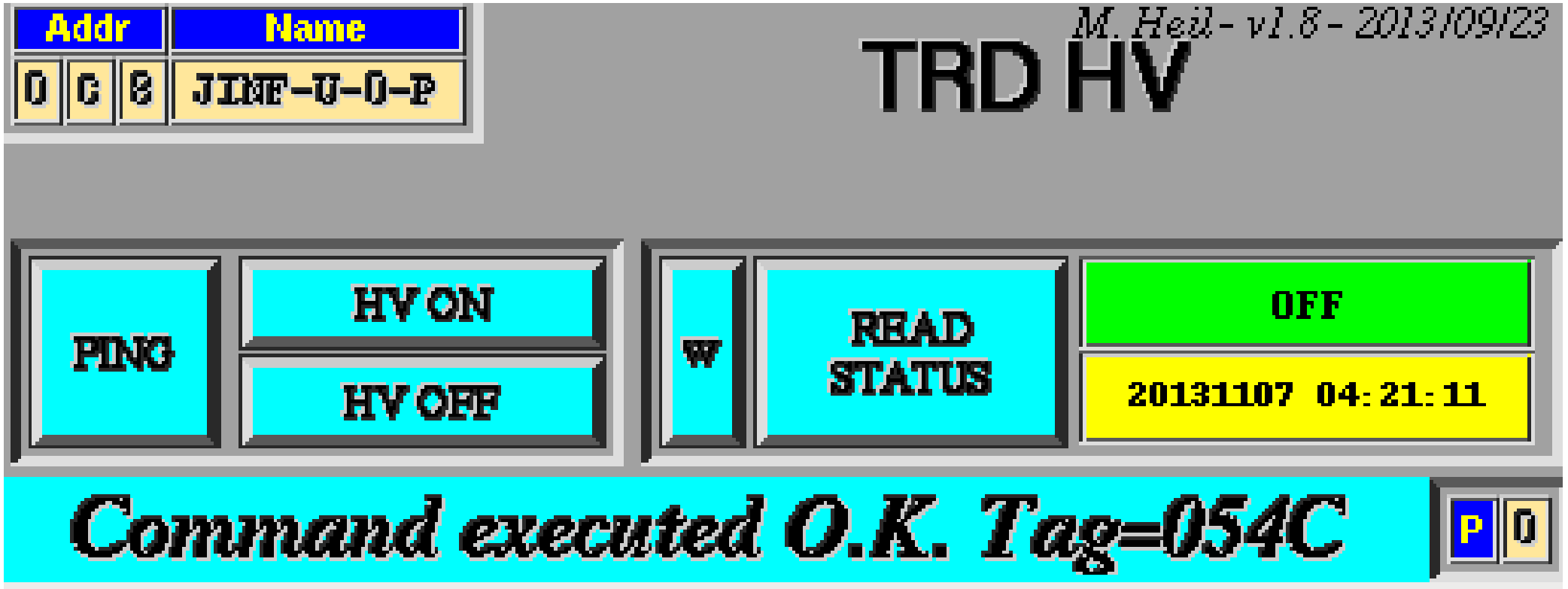

Stage 1: TRD HV Off

When HV off, UHV Status Monitor looks like this

Stale Interval
never

A. Sabellek - v1.9 - 2013/09/24

UHV Status Monitor

Directory
/Data/BLOCKS/HKLR/CDP

File L 0975163 | Time 20131026 09:42:08

File 0988 263 | Time 20131107 04:28:13

READ CLEAR PRINT

UHVG Voltages and Alarms													ADC
U0 Side A							U0 Side B						Age
-	-	-	-	-	-		Off	Off	Off	Off	Off	Off	7 min
-	-	-	-	-	-		Off	Off	Off	Off	Off	Off	
-	-	-	-	-	-		Off	Off	Off	Off	Off	Off	
-	-	-	-	-	-		Off	Off	Off	Off	Off	Off	
-	-	-	-	-	-		Off	Off	Off	Off	Off	Off	
-	-	-	-	-	-		Off	Off	Off	Off	Off	Off	
-	-	-	-	-	-		Off	Off	Off	Off	Off	Off	
U1 Side A							U1 Side B						Age
-	-	-	-	-	-		Off	Off	Off	Off	Off	Off	4 min
-	-	-	-	-	-		-	Off	Off	-	Off	Off	
-	-	-	-	-	-		Off	Off	Off	Off	Off	Off	
-	-	-	-	-	-		Off	Off	Off	Off	Off	Off	
-	-	-	-	-	-		Off	Off	Off	Off	Off	Off	
-	-	-	-	-	-		Off	Off	Off	Off	Off	Off	
-	-	-	-	-	-		Off	Off	Off	Off	Off	Off	

Stage 1: TRD HV Off

When TRD HV off, TRD Status Monitor looks like this

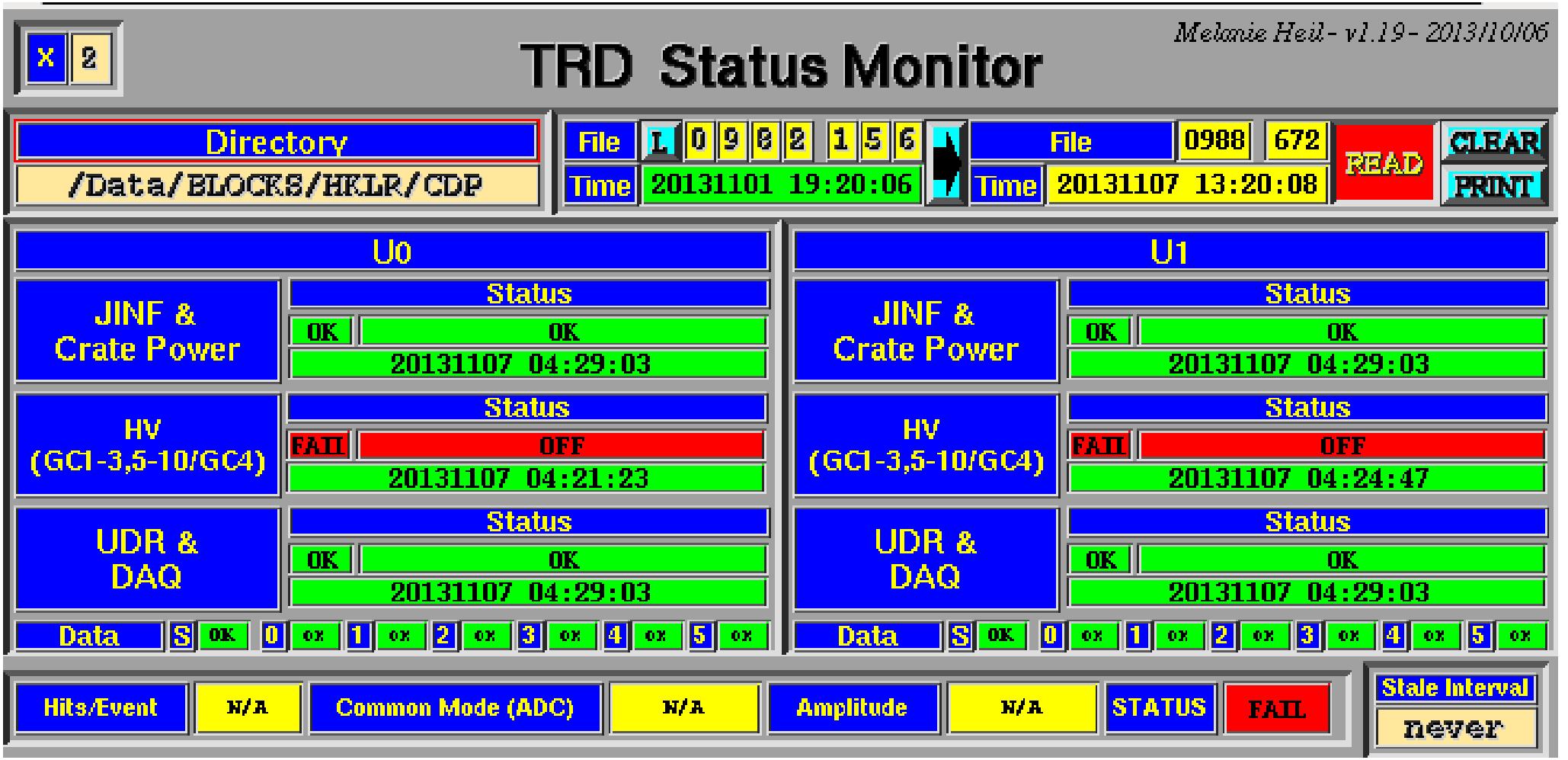

Stage 2a: After Docking, Configure

After LEAD has powered UPDs back on

- Open new terminal and type:

```
cmds_mon -g -m HOSC
```

- From another new terminal open TRD-HV gui:

```
cd ~/RUN/COMMANDING/TRDGAS/CommandFiles/PowerUp
set-command-path eas:hosc feplr
./PowerUp_TRD.csh
```

Stage 2b: After Configure, Turn ON HV

After Configure and **before** new Run is started

- Open new terminal and type:
  `cmds_mon -g -m HOSC`
- From another new terminal open TRD-HV gui:
  ```
  cd ~/RUN
  Set-command-path eas:hosc feplr
  TRD-HV eas:hosc feplr
  ```
- For both JINFs ((U-0-P and U-1-P) ***in turn***:
  - Switch Gui to proper JINF **(Node C8 for U-0-P and CC for U-1-P)** using right and left clicks
  - Left Click **"READ STATUS"**
  - Left Click **"HV ON"**
  - Left Click **"READ STATUS"**
  - Repeat "READ STATUS" until yellow box **turns green and reads ON**
- **Communicate to LEAD that TRD HV is off and they can proceed to start the run**

Watch this terminal for any aborts for commands sent to JINF-Us

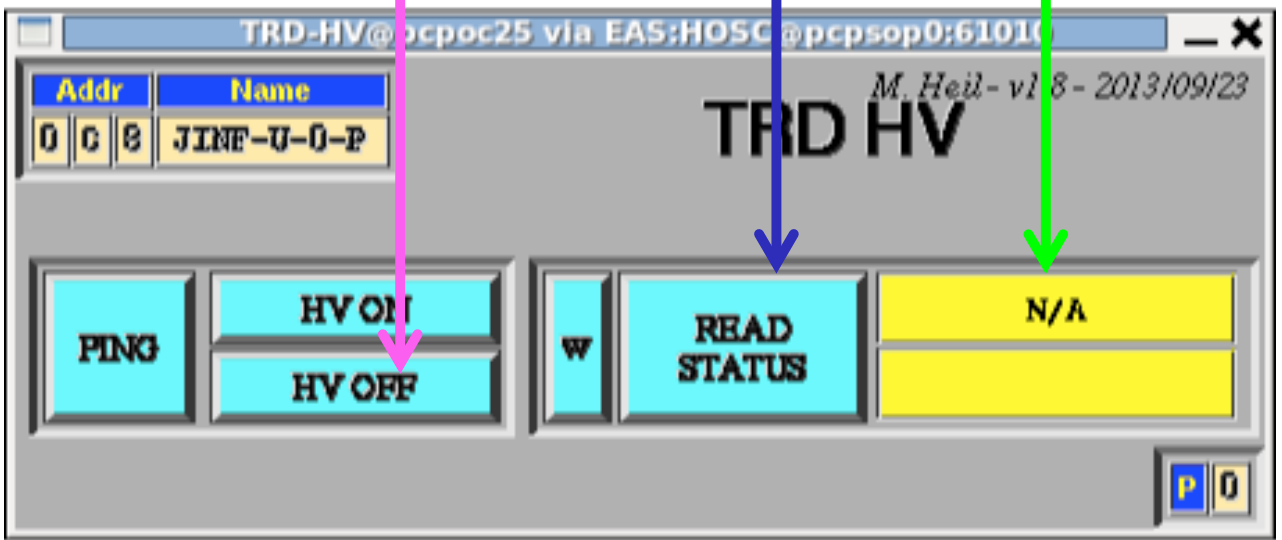

Stage 2b: TRD HV ON

After "READ STATUS"

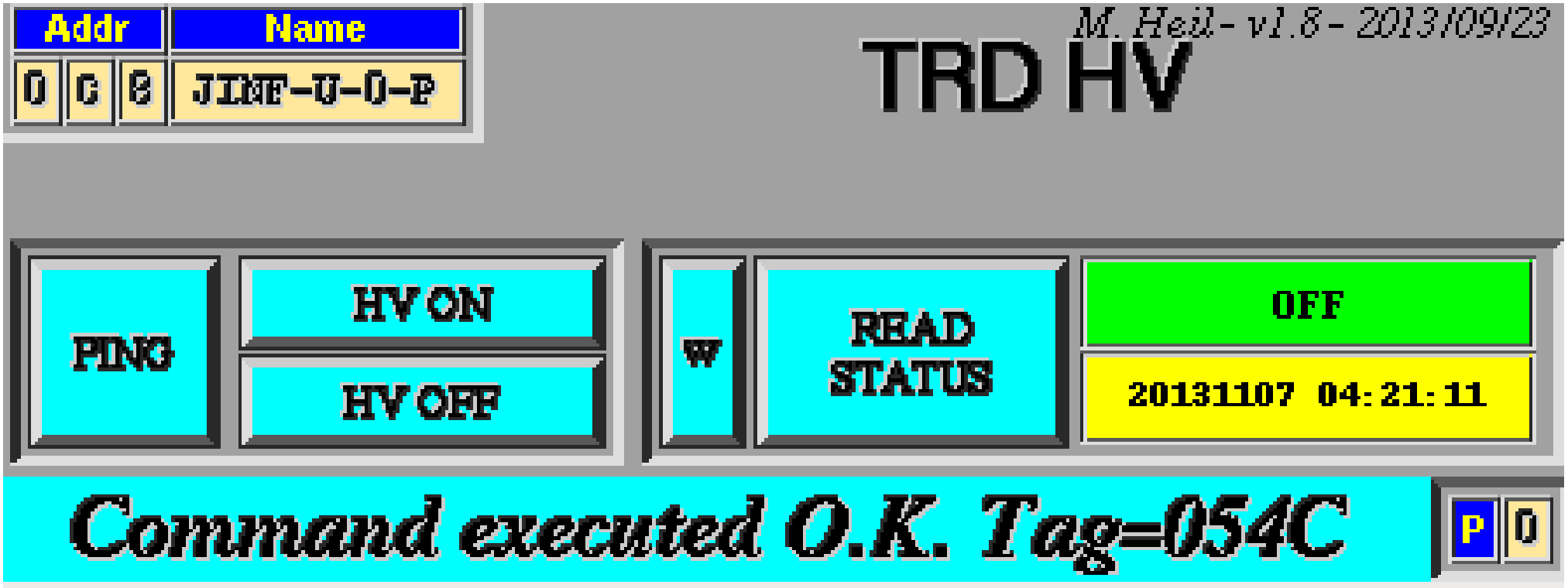

Stage 2b: TRD HV ON

After "HV ON" and 2nd "READ STATUS"

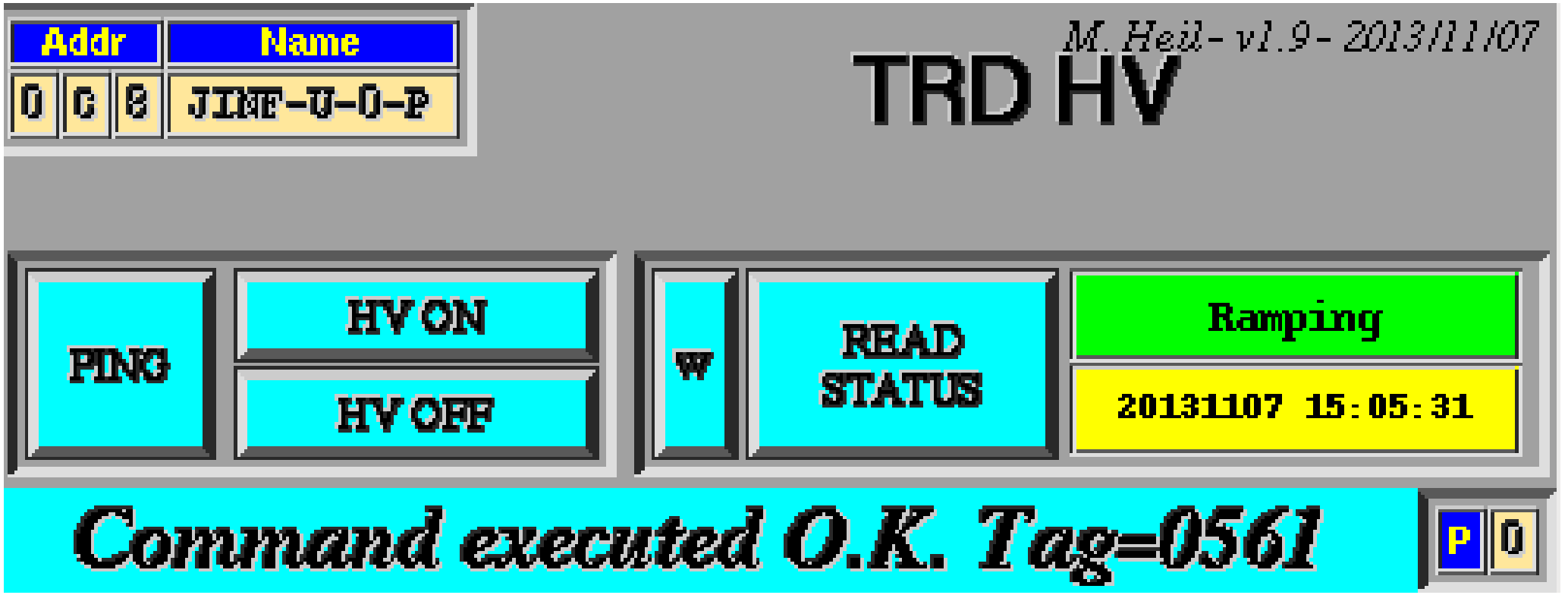

Stage 2b: TRD HV ON

A few minutes later: “READ STATUS”

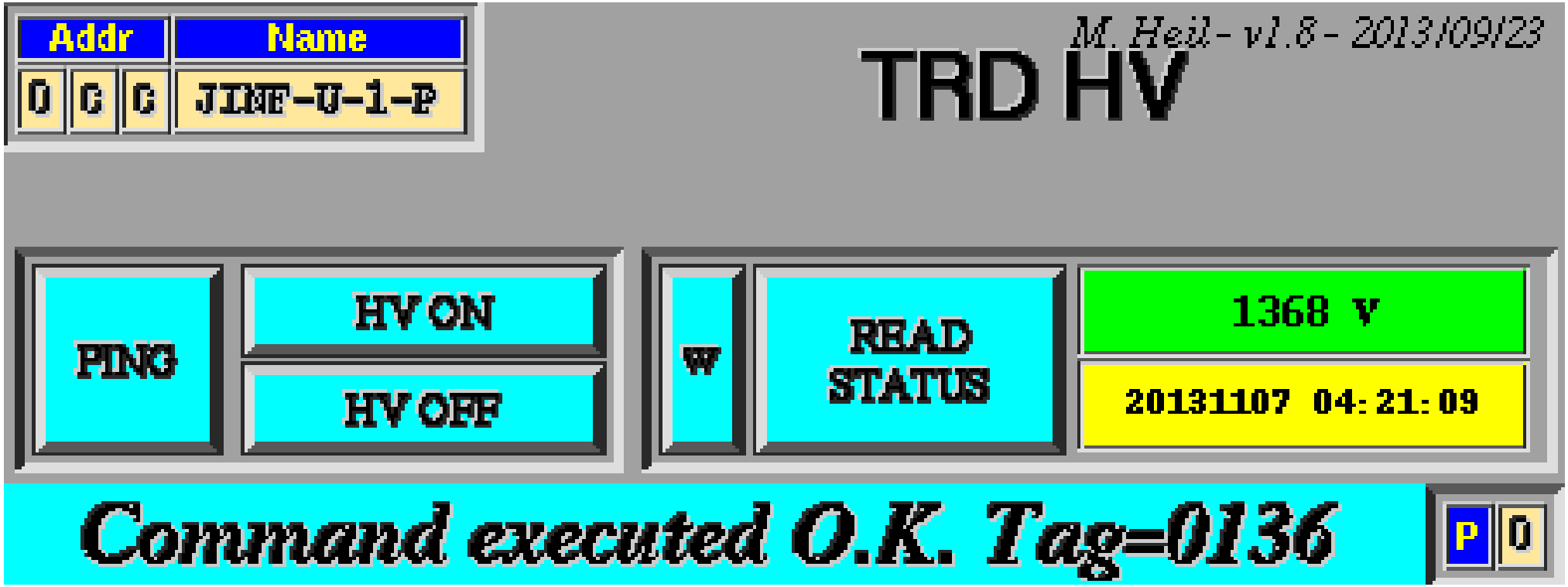

After TRD HV ON

After TRD-HV status reports the voltage one should check the statuses of the individual JINFs and UDRs (must be a better way to do this?)

Type the following and look for “Err 0000” at the end of the reply:

```
cd ~/RUN

set-command-path eas:hosc feplr

my-t R JINF-U0-P 14 2002
my-t R JINF-U1-P 14 2002
```

And cycle through all of:

```
my-t R UDR-[0-1]-[0-5]P 14 2002
(ie, my-t R UDR-0-0P 14 2002
      …
      my-t R UDR-1-5P 14 2002 )
```

HV and DAQ back ON

When HV and DAQ back on,
UHV Status Monitor looks like this

Stale Interval: never

UHV Status Monitor

A. Sabellek - v1.9 - 2013/09/24

Directory: /Data/BLOCKS/HKLR/CDP

File: L0989687 — Time: 20131108 13:39:06

File: 0989 698 — Time: 20131108 13:50:07

READ | CLEAR | PRINT

UHVG Voltages and Alarms

U0 Side A						U0 Side B						ADC Age
-	-	-	-	-	-	1360	1354	1364	1368	1363	1353	6 min
-	-	-	-	-	-	1355	1359	1361	1364	1372	1361	
-	-	-	-	-	-	1367	1369	1362	1358	1355	1367	
-	-	-	-	-	-	1365	1369	1359	1362	1369	1365	
-	-	-	-	-	-	1359	1363	1366	1370	1364	1366	
-	-	-	-	-	-	1356	1357	1362	1361	1364	1365	
-	-	-	-	-	-	1358	1355	1363	1362	1361	1351	
U1 Side A						**U1 Side B**						**Age**
-	-	-	-	-	-	1375	1357	1357	1356	1373	1361	3 min
-	-	-	-	-	-	-	1373	1366	-	1372	1361	
-	-	-	-	-	-	1368	1367	1366	1368	1365	1371	
-	-	-	-	-	-	1368	1368	1366	1372	1359	1366	
-	-	-	-	-	-	1368	1359	1357	1370	1357	1367	
-	-	-	-	-	-	1365	1359	1368	1364	1361	1372	
-	-	-	-	-	-	1352	1353	1371	1371	1366	1371	

TRD HV and DAQ back on

When HV and DAQ back on, Hit CLEAR and wait ~1 hour for our CQ list items to run.
Then the TRD Status Monitor should look like this…

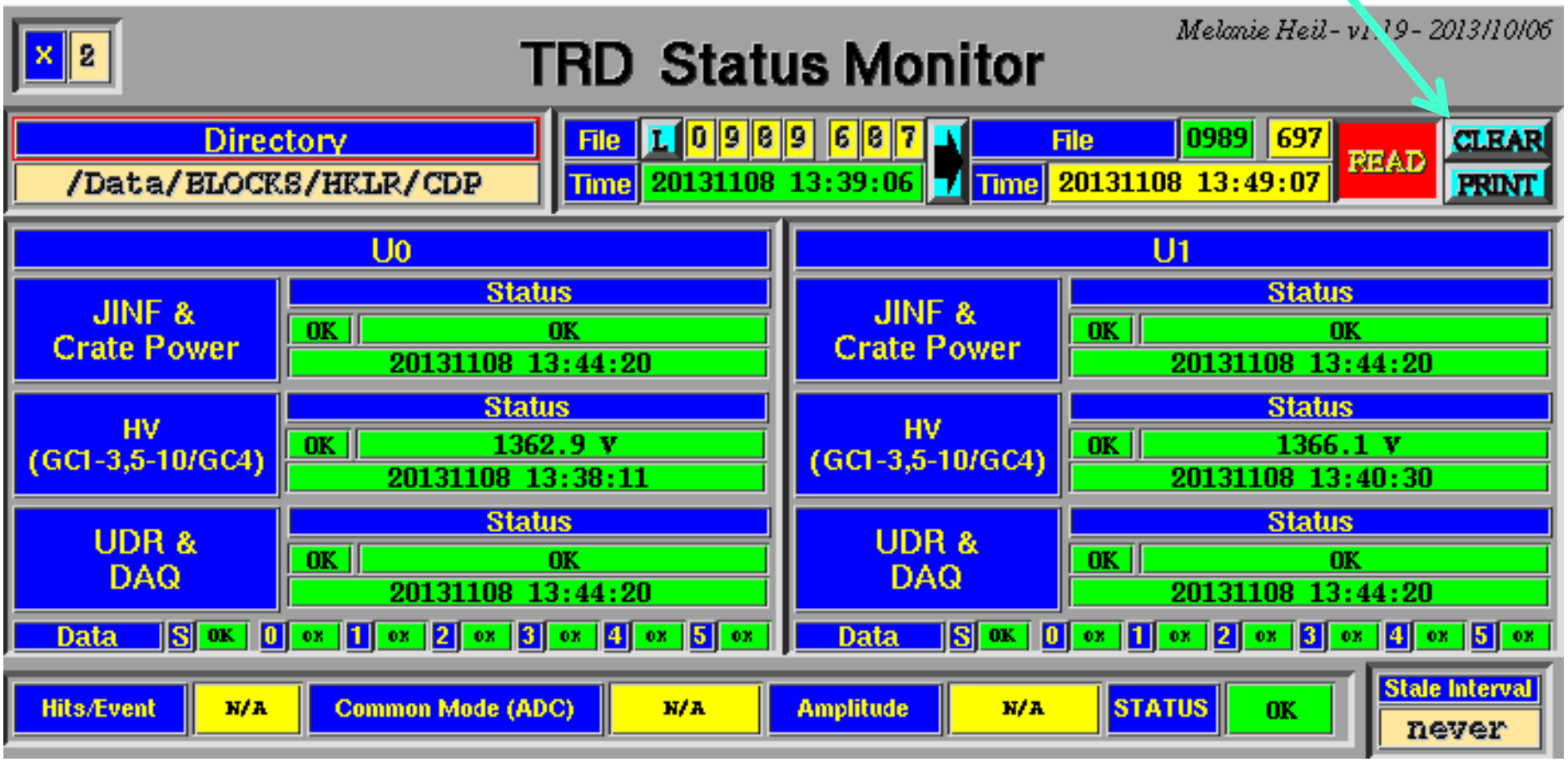

Power Back up: Trouble Shooting

The first sign will likely be the following “Not OK” when you power back up (Step 2b):

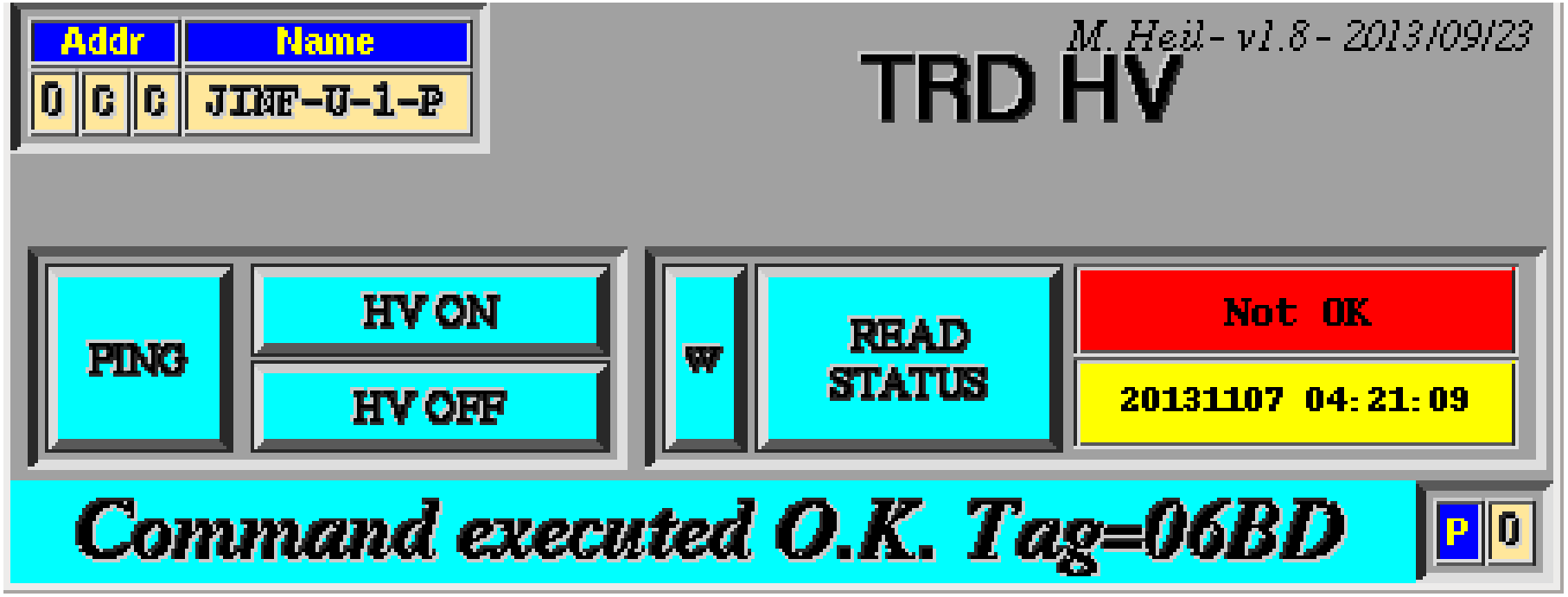

This can happen if something went wrong in Step 2a! What follows are a few solutions to try…

Power Back up: Trouble Shooting

Solution 1: Execute the command file called by the PowerUp.csh script by hand…

1) Type:

```
cd ~/RUN/COMMANDING/TRDGAS/CommandFiles/PowerUp
set-command-path eas:hosc feplr
```

2) Now, send a status command to each JINF, like so:

```
my-t R JINF-U0-P 14 2002
my-t R JINF-U1-P 14 2002
```

If the replies looked something like this you have a **problem**:

```
exec::RQ R NA=C8 DT=14 DC=2: 20 02
REQUEST: [0] RQ R NA=0C8 DT=000014 DC=2 D = 2002
REPLY:   [0] RP R NA=0C6 DT=000014 DC=0  Tag=0259 Err=000D
```

(Error is 000**D**)

Power Back up: Trouble Shooting

Solution 1 con't:

If the replies looked something like this, you're in **good shape**:

```
exec::RQ R NA=CC DT=14 DC=2: 20 02
REQUEST: [0] RQ R NA=0CC DT=000014 DC=2 D = 2002
REPLY:   [0] RP R NA=0CA DT=000014 DC=1576 D = 2002 0000 0000 0000 0000 0000 0000 0000 0000 0000 0000 0000 0000 0000 0000 0000 0000 0000
0000 0000 0000 0000 0000 0000 0000 0000 0000 0000 0000 0000 0000 0000 0000 0000 0000 0000 0000 0000 0000 0000 0000 0000 0000 0000 0000 00
00 0000 0000 0000 0000 0000 0000 0000 0000 0000 0000 0000 0000 0000 0000 0000 0000 0000 0000 0000 0000 0001 0001 0000 0000 0000 0000
 0080 0080 0000 0000 1704 17DB 3FC0 973F 0000 0000 0000 0000 0000 0000 0000 0000 0000 0000 0000 0000 0000 0000 0000 0000 0000 0000 0000 0
000 0000 0000 0000 0000 0000 0000 0000 0000 0000 0000 0000 0000 0000 0000 0000 0000 0000 0000 0000 0000 0000 0000 0000 0000 0000 0000 000
0 0000 0000 0000 0000 0000 0000 0000 0000 0000 0000 0000 0000 0000 0000 0000 0000 0000 0000 0000 0000 0000 0000 0000 0000 0000 0000 0000
0000 0000 0000 0000 0000 0000 0000 0000 0000 0000 0000 0000 0000 0000 0000 0000 0000 0000 0000 0000 0000 0000 0000 0000 0000 0000 0000 00
00 0000 0000 0000 0000 0000 0000 0000 0000 0000 0000 0000 0000 0000 0000 0000 0000 0000 0000 0000 0000 0000 0000 0000 0000 0000 0000 0000
 0000 0000 0000 0000 0000 0000 0000 0000 0000 0000 0000 0000 0000 0000 0000 0000 0000 0000 0000 0000 0000 0000 0000 0000 0000 0000 0000 0
000 0000 0000 0000 0000 0000 0000 0000 0000 0000 0000 0000 0000 0000 0000 0000 0000 0000 0000 0000 0000 0000 0000 0000 0000 0000 0000 000
0 0000 0000 0000 0000 0000 0000 0000 0000 2F73 FFFF FFFF FFFF FFFF FFFF FFFF FFFF FFFF FFFF FFFF FFFF FFFF FFFF FFFF FFFF FFFF FFFF FFFF
FFFF FFFF FFFF FFFF FFFF FFFF FFFF FFFF FFFF FFFF FFFF FFFF FFFF FFFF FFFF FFFF FFFF FFFF FFFF FFFF FFFF FFFF FFFF FFFF FFFF FFFF FFFF FF
FF FFFF FFFF FFFF FFFF FFFF FFFF FFFF FFFF FFFF FFFF FFFF FFFF FFFF FFFF FFFF FFFF FFFF FFFF FFFF FFFF FFFF FFFF FFFF FFFF FFFF FFFF FFFF
 FFFF FFFF FFFF FFFF FFFF FFFF FFFF FFFF FFFF FFFF FFFF FFFF FFFF FFFF FFFF FFFF FFFF FFFF FFFF FFFF FFFF FFFF FFFF FFFF FFFF FFFF FFFF F
FFF FFFF FFFF FFFF FFFF FFFF FFFF FFFF FFFF FFFF FFFF FFFF FFFF FFFF FFFF FFFF FFFF FFFF FFFF FFFF FFFF FFFF FFFF FFFF FFFF FFFF FFFF FFF
F FFFF FFFF FFFF FFFF FFFF FFFF FFFF FFFF FFFF FFFF FFFF FFFF FFFF FFFF FFFF FFFF FFFF FFFF FFFF FFFF FFFF FFFF FFFF FFFF FFFF FFFF FFFF
FFFF FFFF FFFF FFFF FFFF FFFF FFFF FFFF FFFF FFFF FFFF FFFF FFFF FFFF FFFF FFFF FFFF FFFF FFFF FFFF FFFF FFFF FFFF FFFF FFFF FFFF FFFF FF
FF FFFF FFFF FFFF FFFF FFFF FFFF FFFF FFFF FFFF FFFF FFFF FFFF FFFF FFFF FFFF FFFF FFFF FFFF FFFF FFFF FFFF FFFF FFFF FFFF FFFF FFFF FFFF
 FFFF FFFF FFFF FFFF FFFF FFFF FFFF FFFF FFFF FFFF FFFF FFFF FFFF FFFF FFFF FFFF FFFF FFFF FFFF FFFF FFFF FFFF FFFF FFFF FFFF FFFF FFFF F
FFF FFFF FFFF FFFF FFFF FFFF FFFF FFFF FFFF FFFF FFFF FFFF FFFF FFFF FFFF FFFF FFFF FFFF FFFF FFFF FFFF FFFF FFFF FFFF FFFF FFFF FFFF FFF
F FFFF FFFF FFFF FFFF FFFF FFFF FFFF FFFF FFFF FFFF FFFF FFFF FFFF FFFF FFFF FFFF FFFF FFFF FFFF FFFF FFFF FFFF FFFF FFFF FFFF FFFF FFFF
FFFF FFFF FFFF FFFF FFFF FFFF FFFF FFFF FFFF FFFF FFFF FFFF FFFF FFFF FFFF FFFF FFFF FFFF FFFF FFFF FFFF FFFF FFFF FFFF FFFF FFFF FFFF FF
FF FFFF FFFF FFFF FFFF FFFF FFFF FFFF FFFF FFFF FFFF FFFF FFFF FFFF FFFF FFFF FFFF FFFF FFFF FFFF FFFF FFFF FFFF FFFF FFFF FFFF FFFF FFFF
 FFFF FFFF FFFF FFFF FFFF FFFF FFFF FFFF FFFF FFFF FFFF FFFF FFFF FFFF FFFF FFFF FFFF FFFF FFFF FFFF FFFF FFFF FFFF FFFF FFFF FFFF FFFF F
FFF FFFF FFFF FFFF FFFF FFFF FFFF FFFF FFFF FFFF FFFF FFFF FFFF FFFF FFFF FFFF FFFF FFFF FFFF FFFF FFFF FFFF FFFF FFFF FFFF FFFF FFFF FFF
F FFFF FFFF FFFF FFFF FFFF FFFF FFFF FFFF FFFF FFFF FFFF FFFF FFFF FFFF FFFF FFFF FFFF FFFF FFFF FFFF FFFF FFFF FFFF FFFF FFFF FFFF FFFF
FFFF FFFF FFFF FFFF FFFF FFFF FFFF FFFF FFFF FFFF FFFF FFFF FFFF FFFF FFFF FFFF FFFF FFFF FFFF FFFF FFFF FFFF FFFF FFFF FFFF FFFF FFFF FF
FF FFFF FFFF FFFF FFFF FFFF FFFF FFFF FFFF FFFF FFFF FFFF FFFF FFFF FFFF FFFF FFFF FFFF FFFF FFFF FFFF FFFF FFFF FFFF FFFF FFFF FFFF FFFF
 FFFF FFFF FFFF FFFF FFFF FFFF FFFF FFFF FFFF FFFF FFFF FFFF FFFF FFFF FFFF FFFF FFFF FFFF FFFF FFFF FFFF FFFF FFFF FFFF FFFF 0000 0000 0202 C
000 0120 A341 Tag=025B Err=0000
```

(Error is 0000)

Karlsruhe Institute of Technology

Power Back up: Trouble Shooting

Solution 1 con't[2]:

3) If Steps 1 and 2 work, *copy and paste* each line from TRD_INIT.com that IS NOT COMMENTED OUT and prepend it with my-t, like so:

```
emacs TRD_INIT.com &
my-t W JINF-U0-P 6 7AA1
my-t W JMDC-SELF 1F0207 0000 05DC
etc…
```

Solution 2: Use the JINF Controller

(If you've trained for LEAD you may remember how to use this; if not here's a quick tutorial.)

Type:

```
cd ~/RUN
set-command-path eas:hosc feplr
JINF eas:hosc feplr
```

This will pop up the following display:

Power Back up: Trouble Shooting

Solution 2 con't:

1) Select the Proper JINF using right/left clicks: JINF-U-0-P or JINF-U-1-P

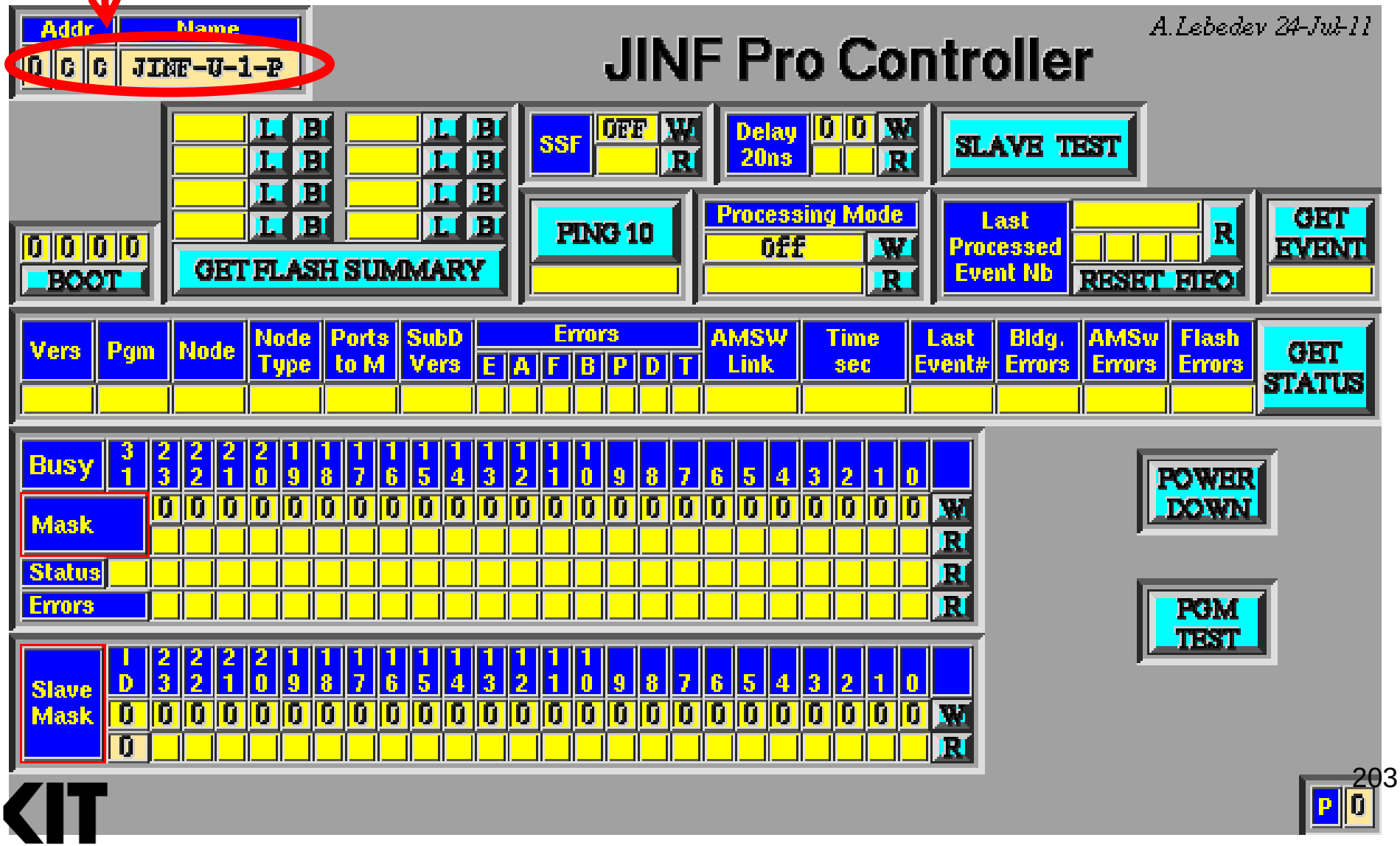

Power Back up: Trouble Shooting

Solution 2 con't:

2) Then click "GET STATUS"

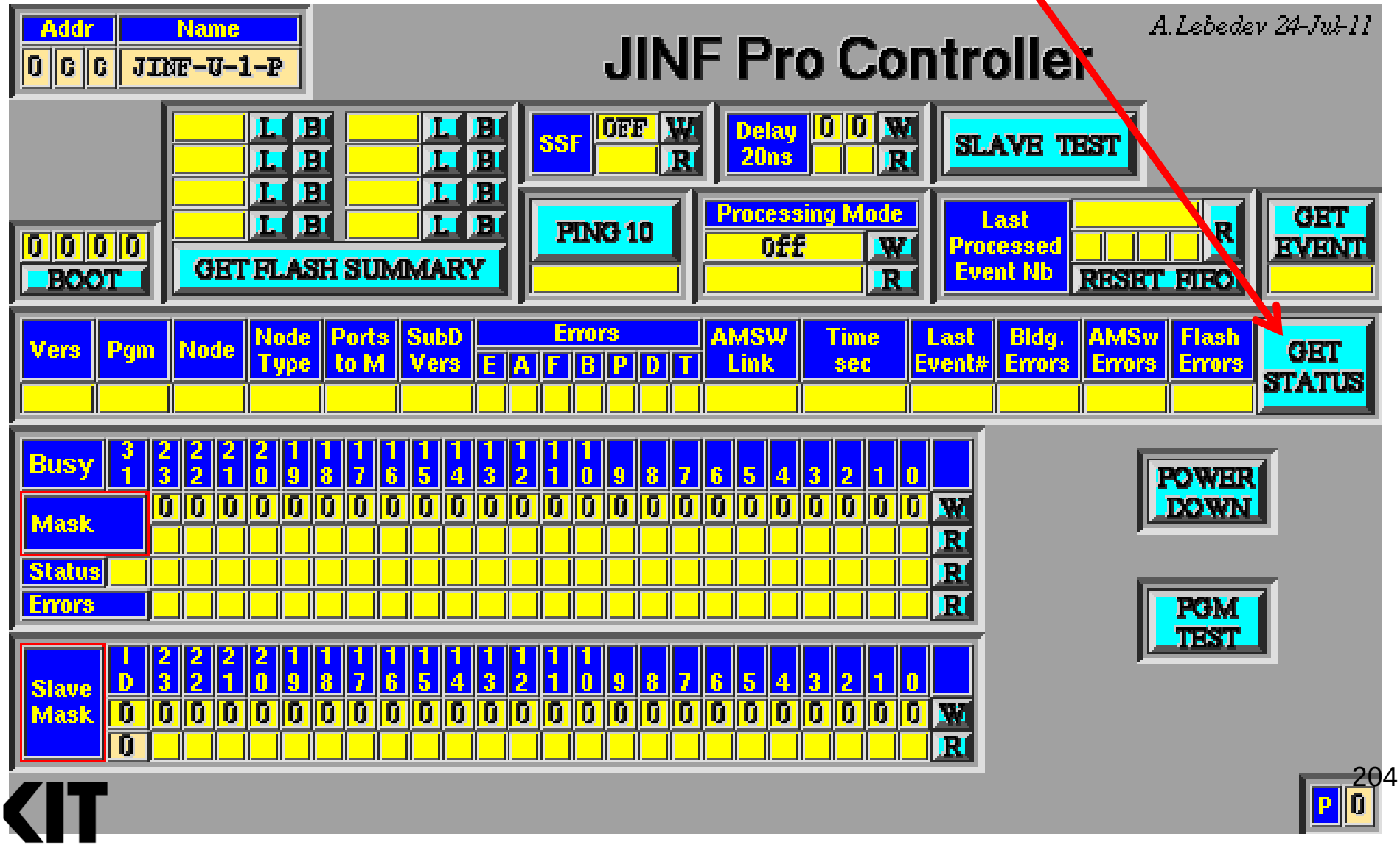

Power Back up: Trouble Shooting

Solution 2 con't:

2) That whole line should turn green

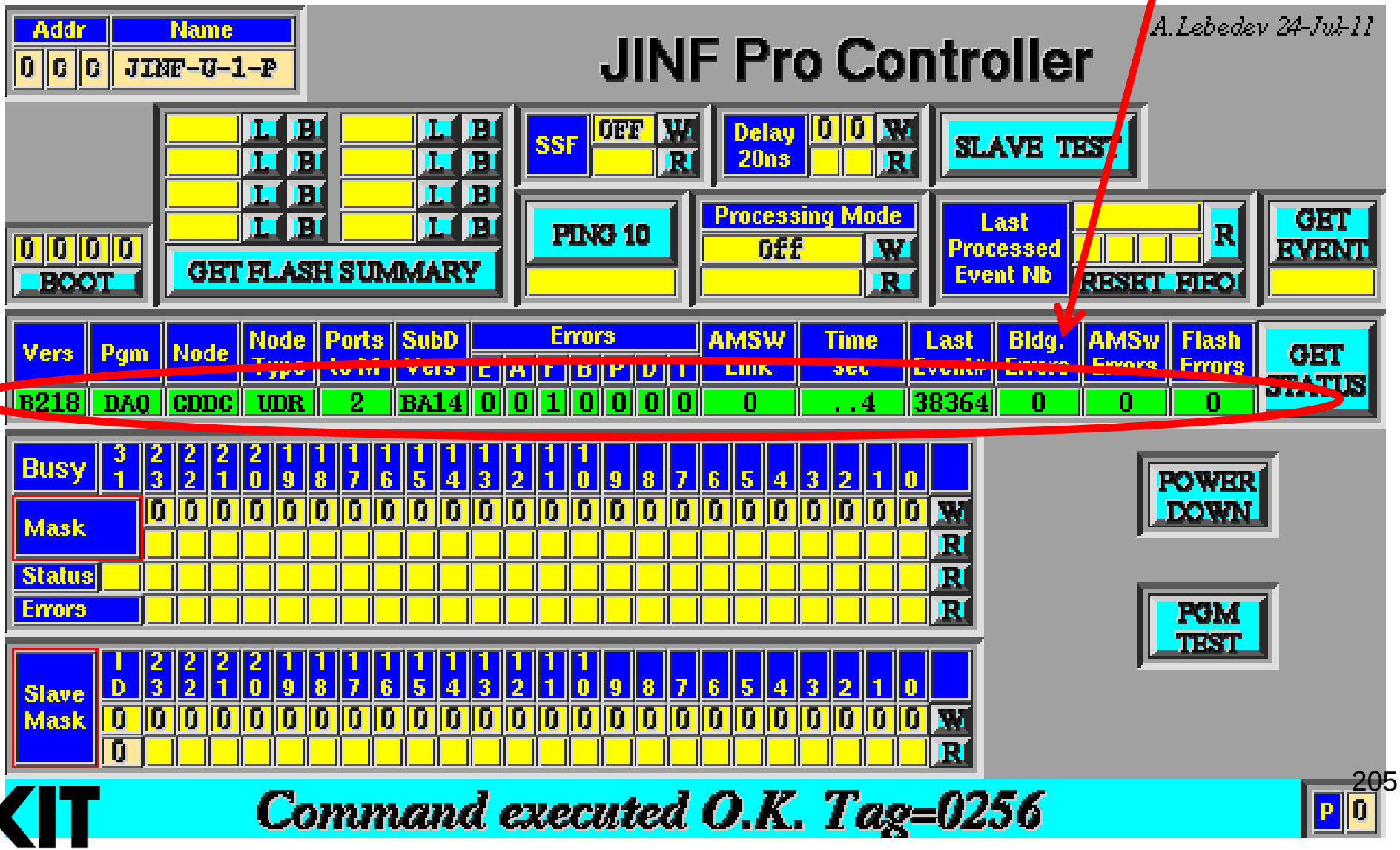

Power Back up: Trouble Shooting

Solution 2 con't:

3) Then click "GET FLASH SUMMARY"

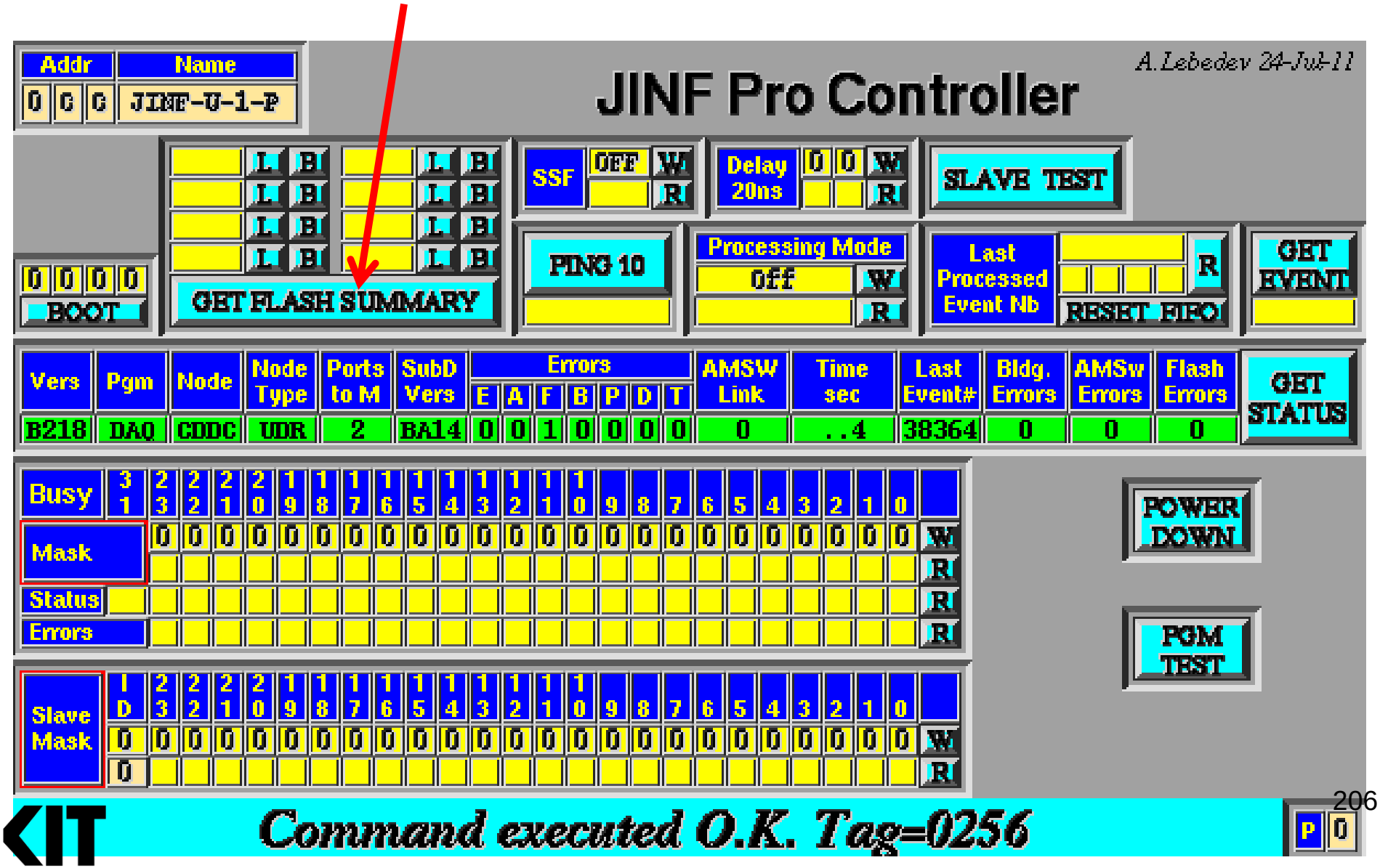

Karlsruhe Institute of Technology

Power Back up: Trouble Shooting

Solution 2 con't:

3) That should turn the whole section green

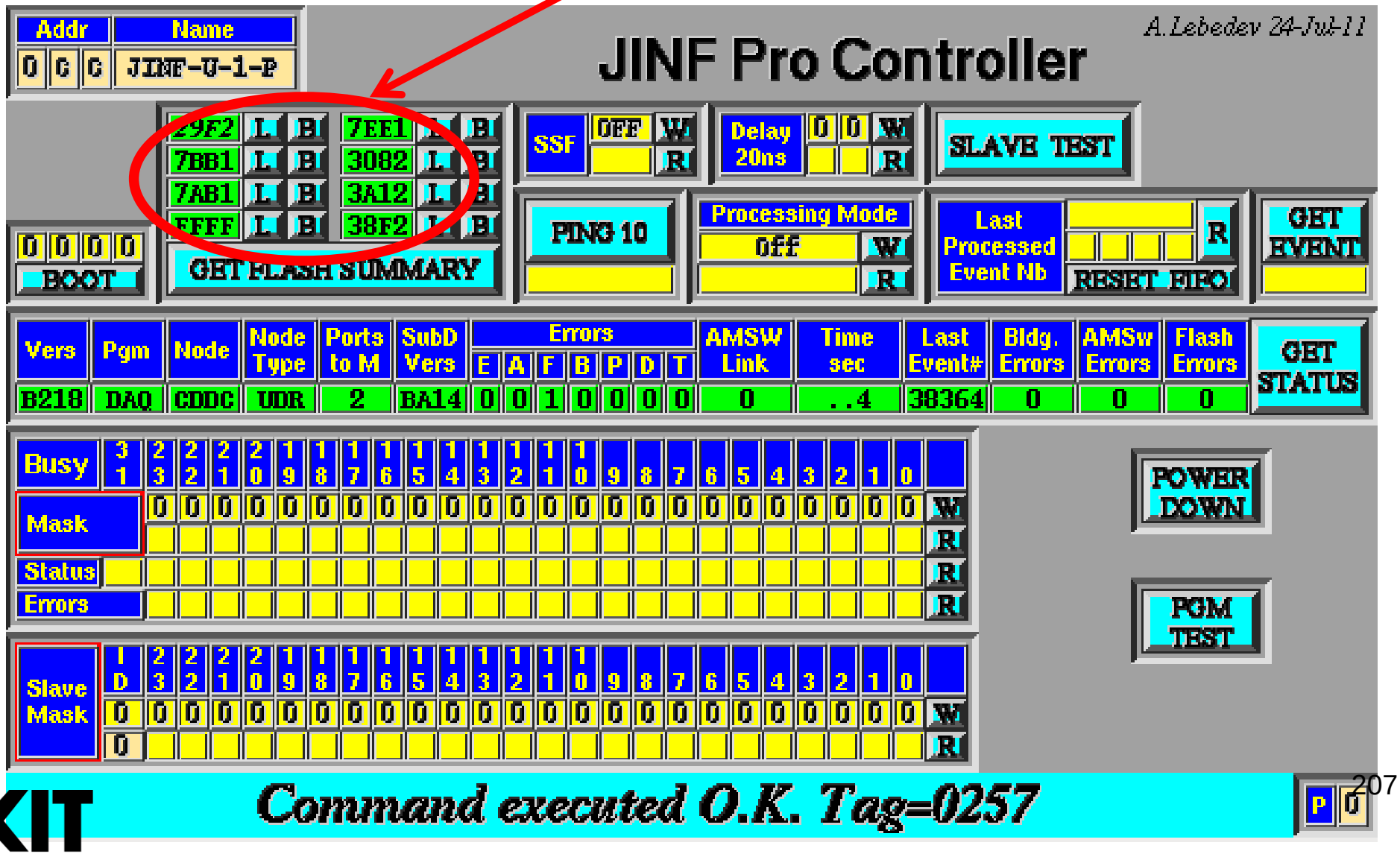

Power Back up: Trouble Shooting

Solution 2 con't:

4) Then Load the config files:

click the L next to the numbers 29F2 and 7AA1 (this says 7AB1 because it's from the BU pocc)

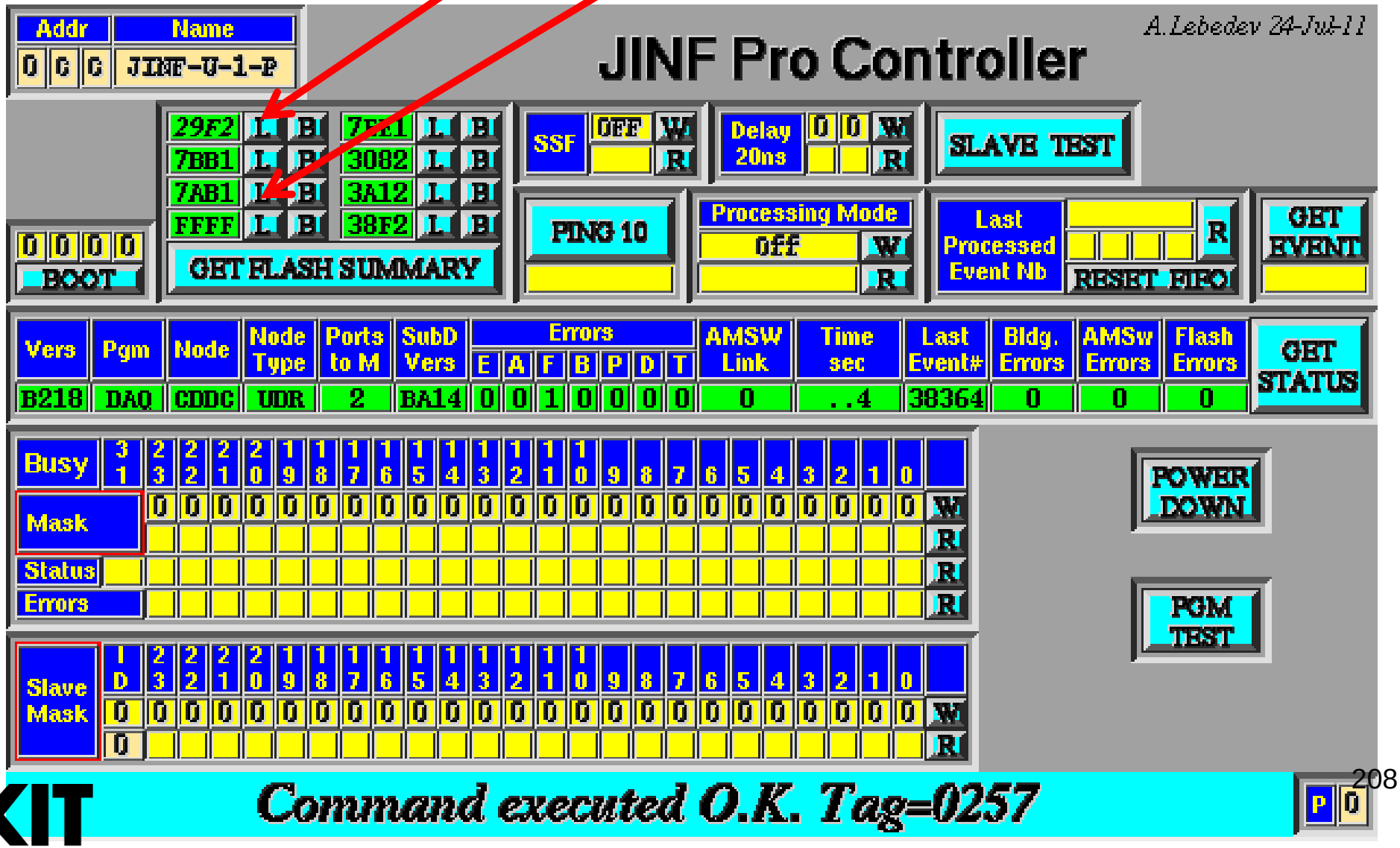

Power Back up: Trouble Shooting

Solution 2 con't:

5) Now need to turn off the brother, which is done in the box SSF (Solid State Fuse). First click Read (R) to be sure that it's on.

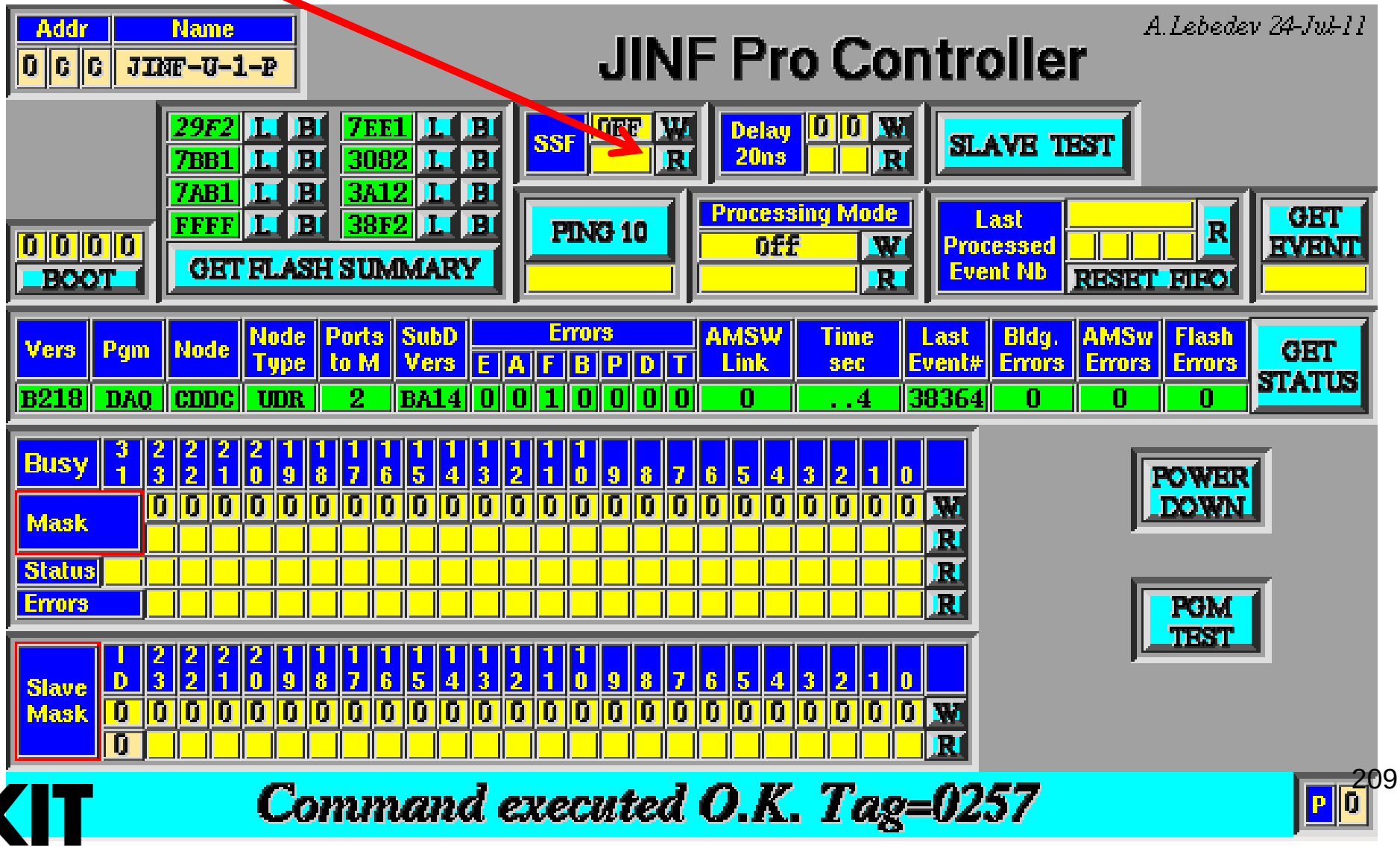

Power Back up: Trouble Shooting

Solution 2 con't:

5) The Field next to the R should turn Green and give you the current status as ON. (If it's OFF we don't need to turn it off, so you may skip to the last slide…).

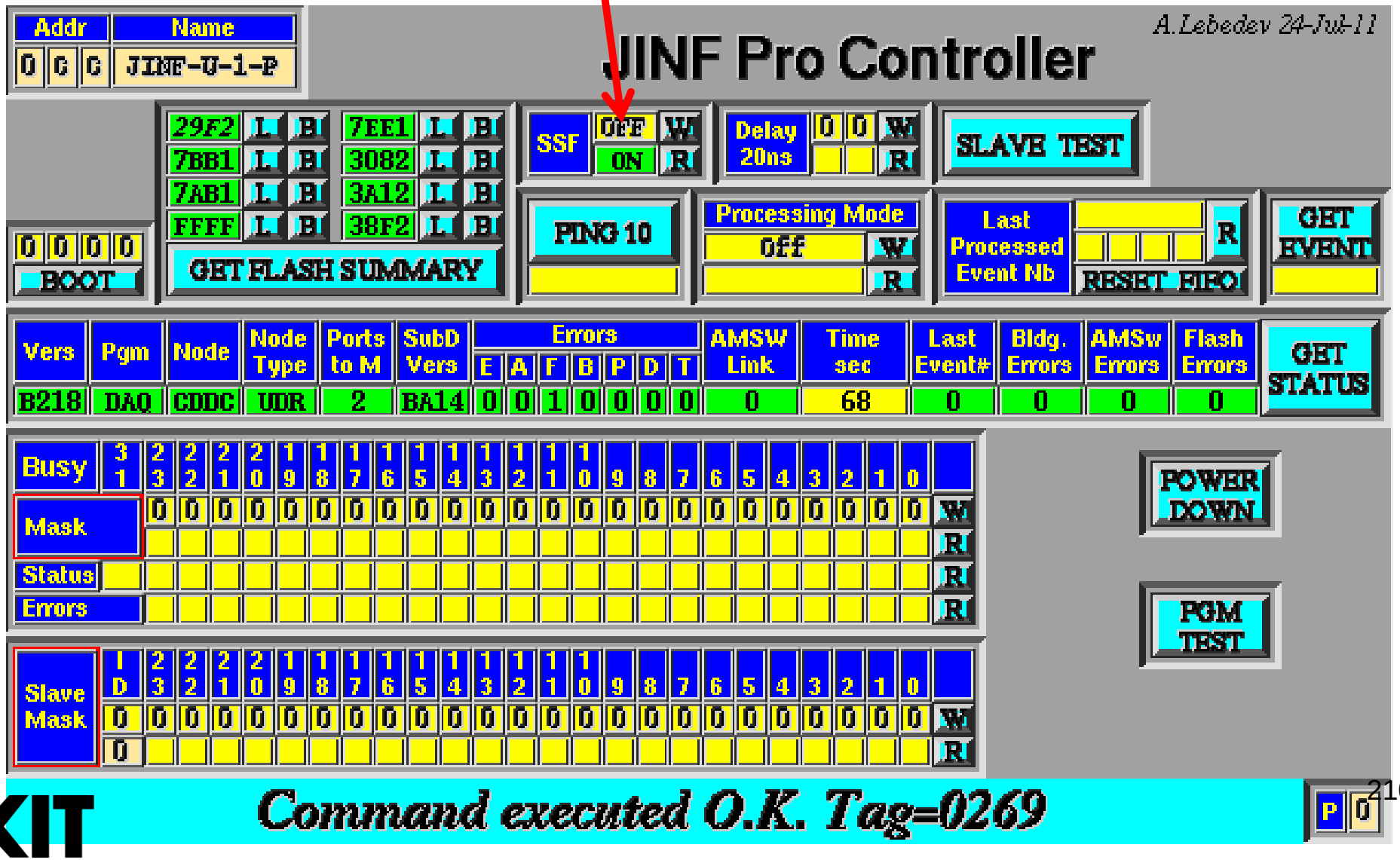

Power Back up: Trouble Shooting

Solution 2 con't:

6) Then click the W (write) next to the off (off can be changed to on if you click on that field but you don't want to)

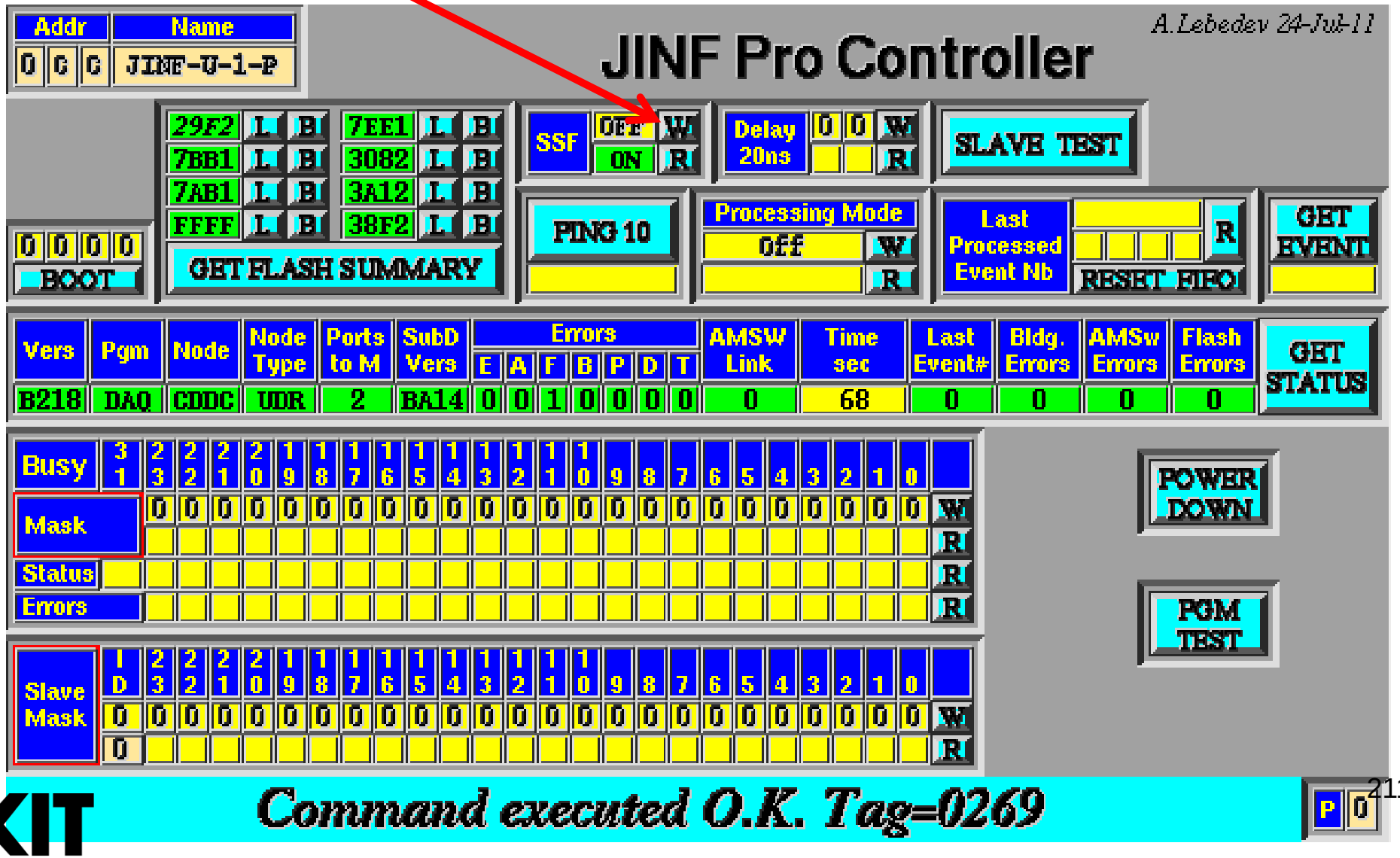

Power Back up: Trouble Shooting

Solution 2 con't:

6) The field next to the W should turn Green and read OFF. Now to be sure click the R (read) again

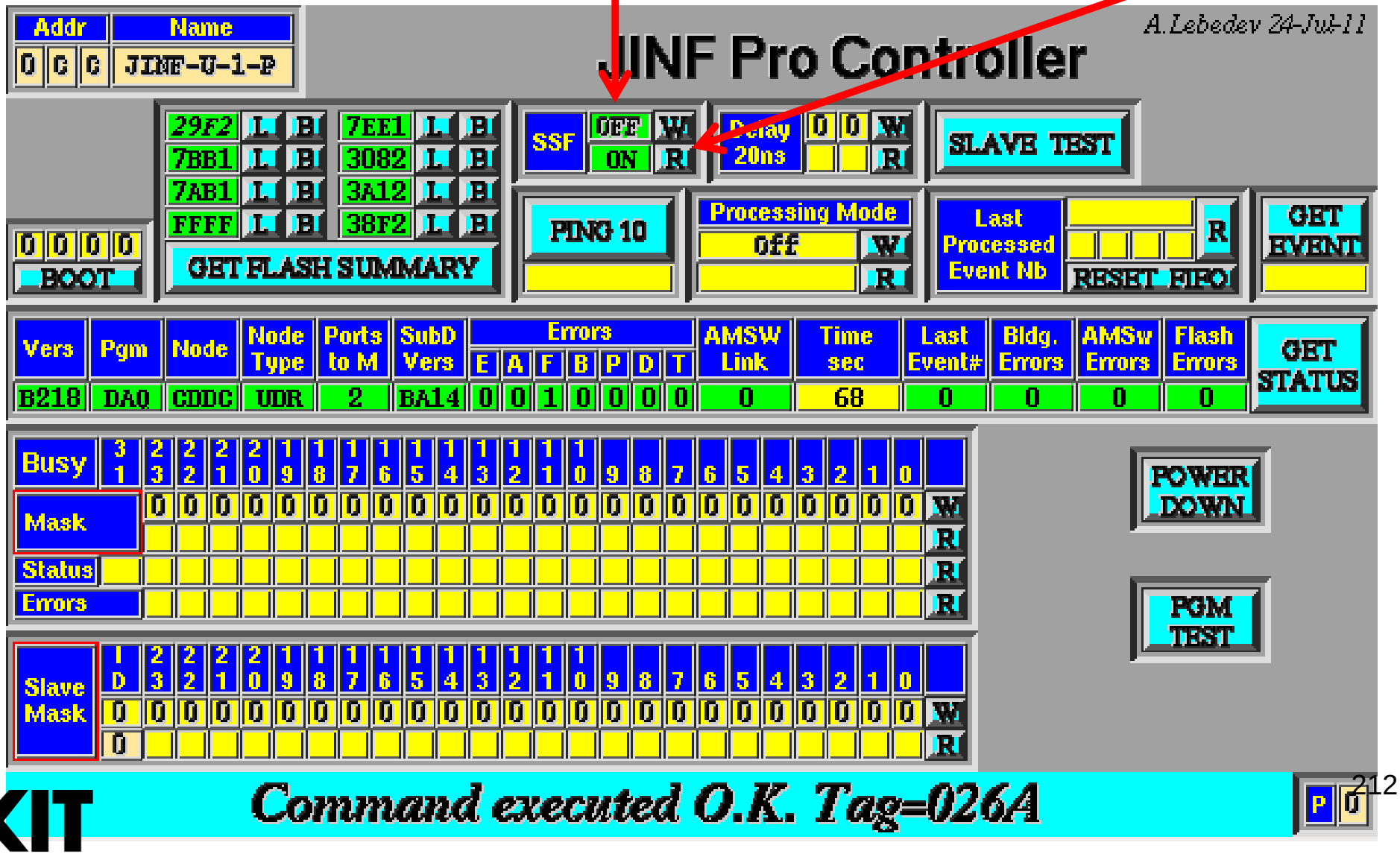

Power Back up: Trouble Shooting

Solution 2 con't:

7) Now to be sure click the R (read) again

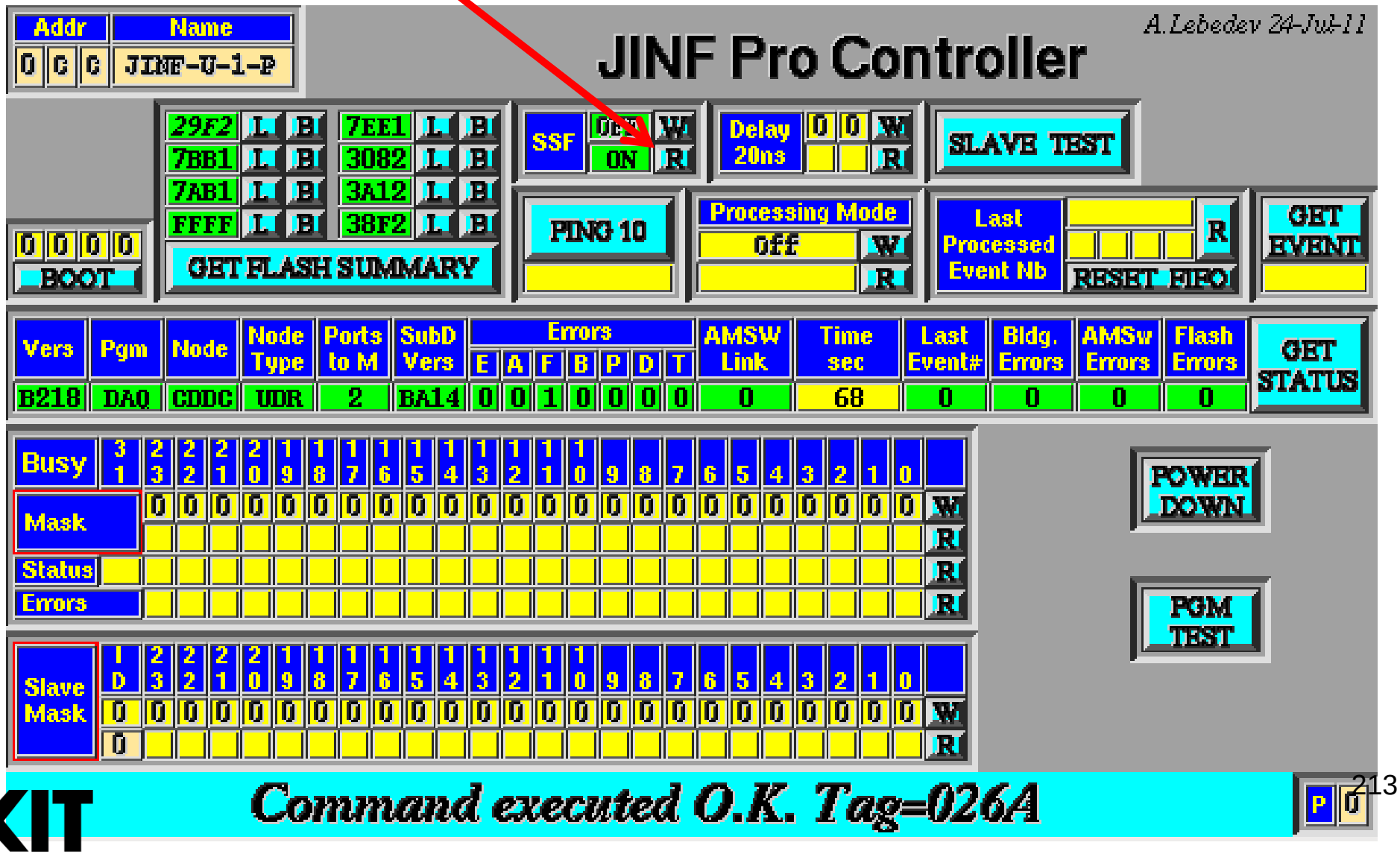

Power Back up: Trouble Shooting

Solution 2 con't:

8) Confirm that the read command returned OFF.

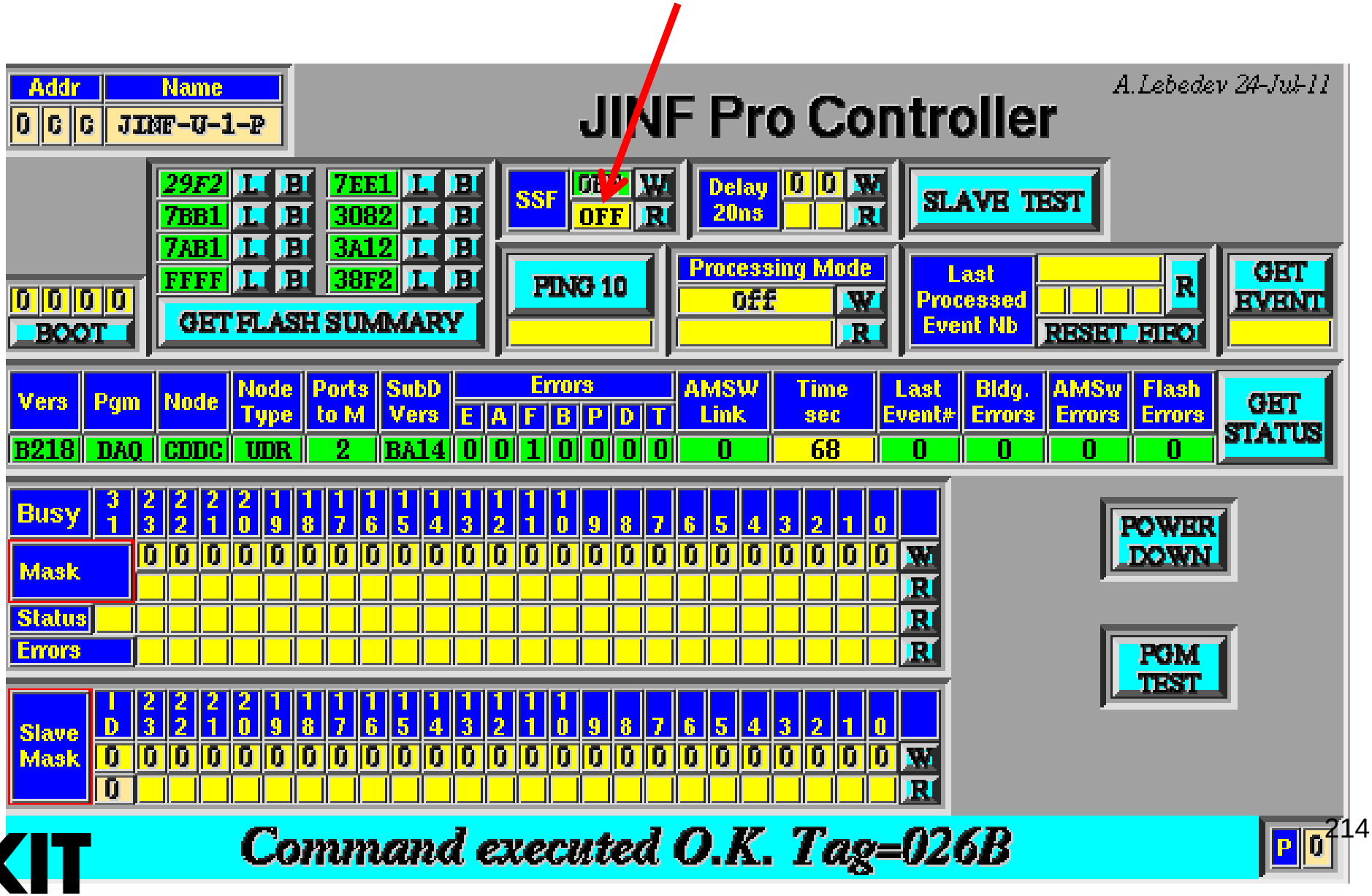

Power Back up: Trouble Shooting

Solution 2 con't:

9) Follow steps 1-8 for the other JINF

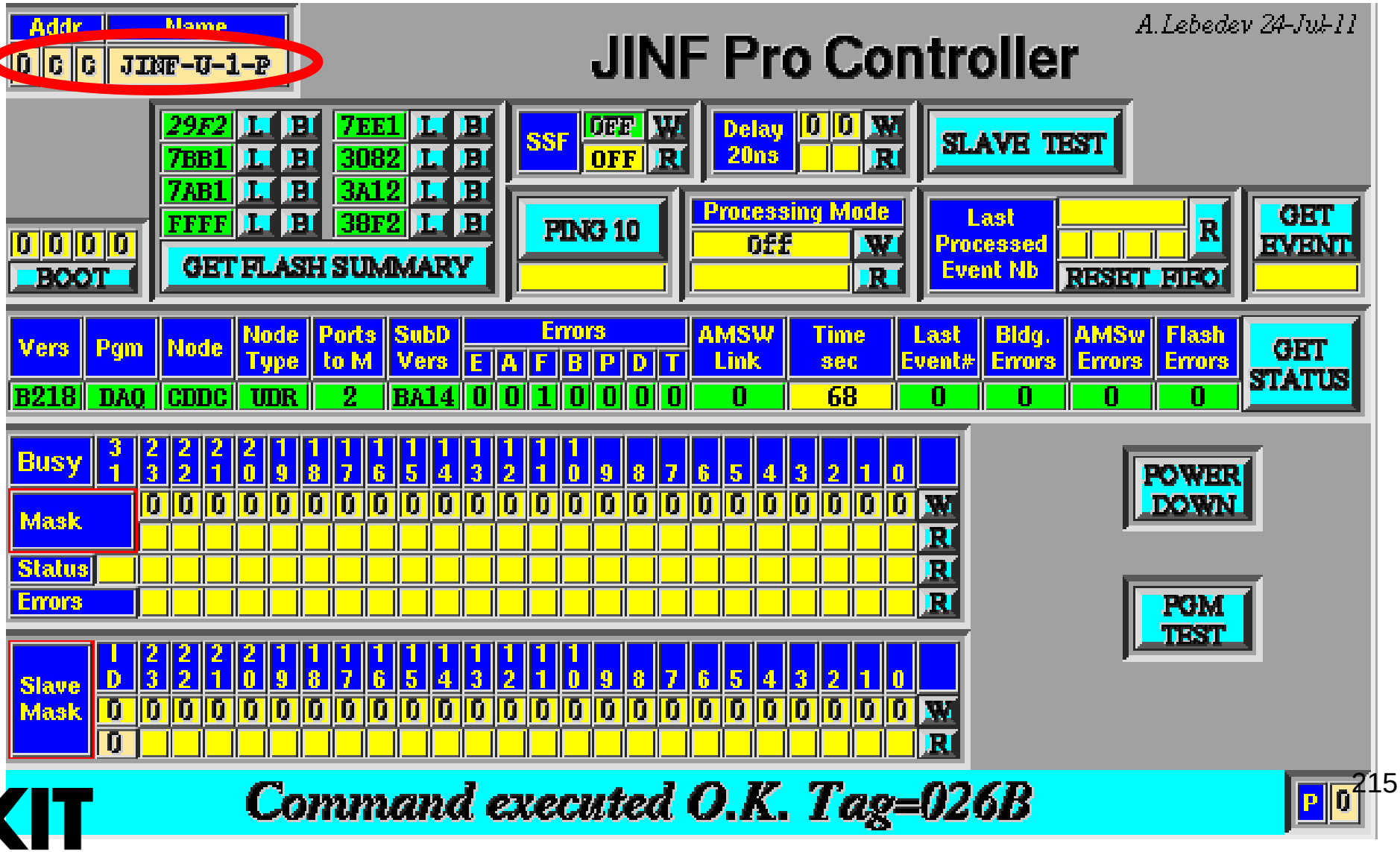

Weird HV “blink” on Nov 18 2014

HV Blink—before blink

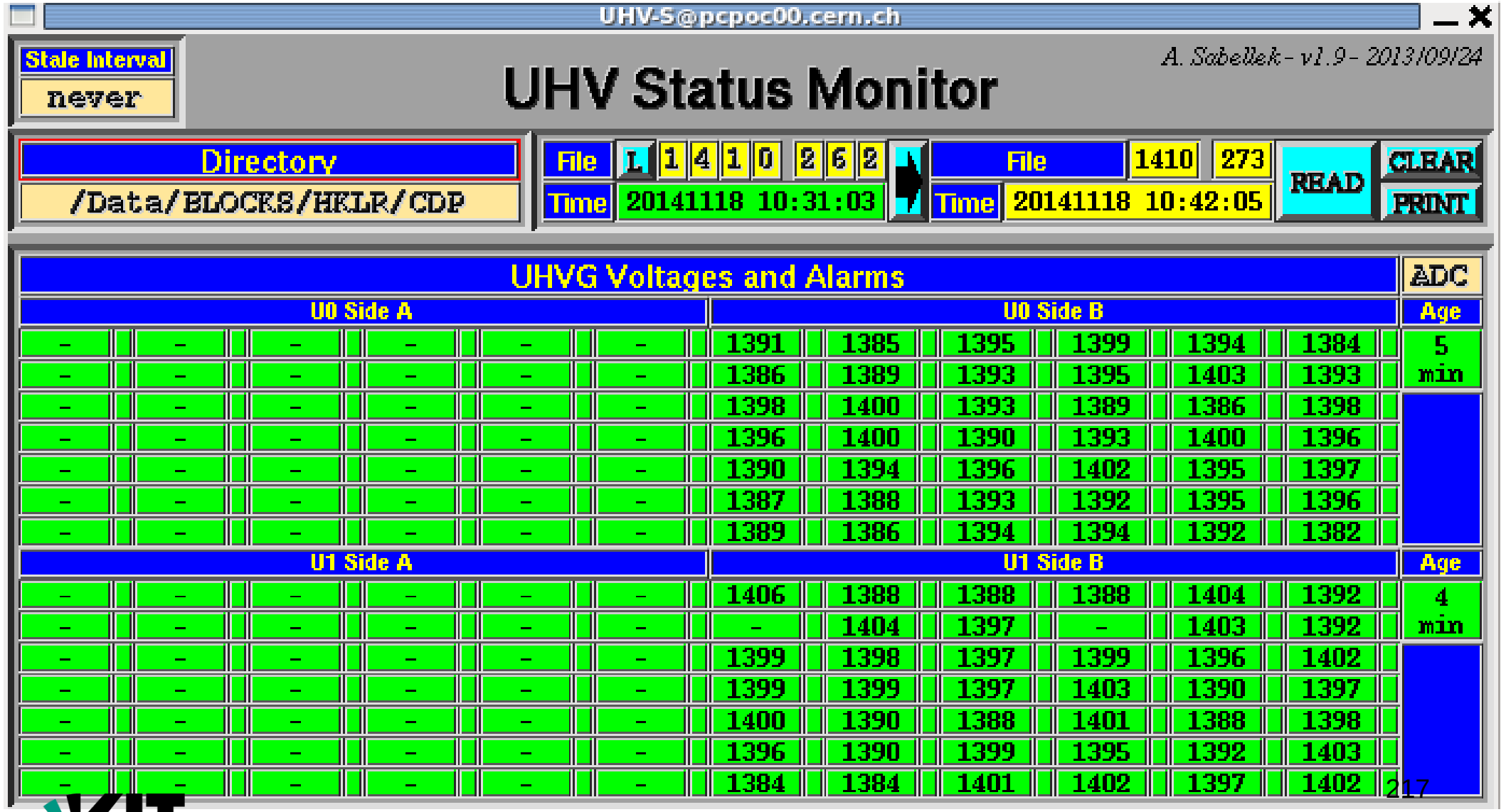

HV Blink—blink!

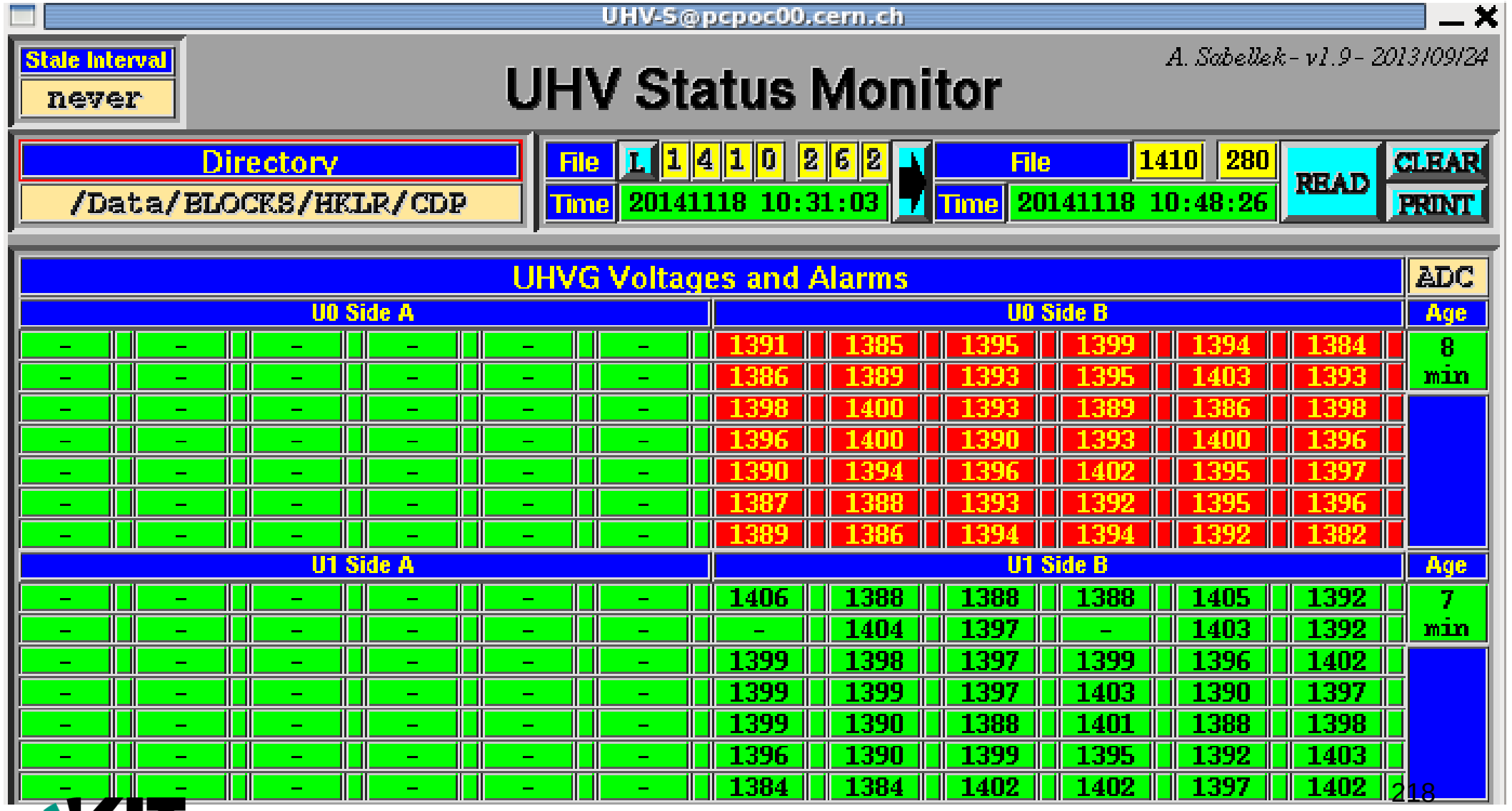

HV Blink—after blink

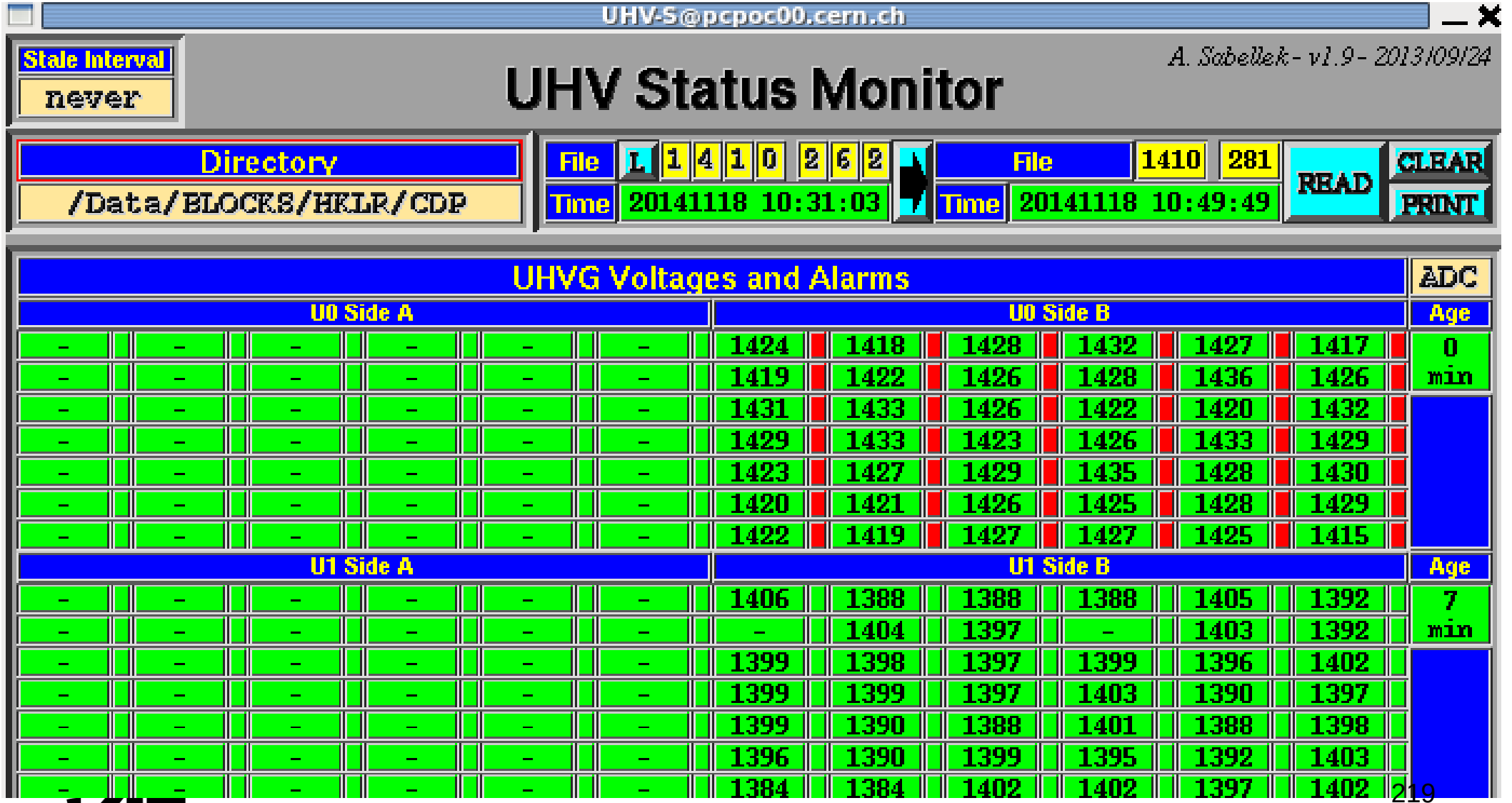

HV Blink—ground commanding (note: tracker also fixing bit flips)

```
[mc61010] [11-18(322) 10:47:23] GRND: [STS:OK      TAG:7AA] [RP W NA=00F=JMDC-3      DT=1F0591 DC=0     ] (Block as Command File)
[mc61010] [11-18(322) 10:47:39] GRND: [STS:OK      TAG:120] [RP W NA=00F=JMDC-3      DT=1F058B DC=0     ] (Execute Command File)
[mc61010] [11-18(322) 10:47:45] GRND: [STS:OK      TAG:1A0] [RP W NA=15E=TDR-2-10-A  DT=14     DC=0     ] (SD Procedure Control)
[mc61010] [11-18(322) 10:47:46] GRND: [STS:OK      TAG:1A8] [RP R NA=0C6=JINF-U0-A   DT=5      DC=654   ] (Flash Read)
[mc61010] [11-18(322) 10:47:55] GRND: [STS:OK      TAG:275] [RP W NA=0C6=JINF-U0-A   DT=7      DC=0     ] (Flash Erase)
[mc61010] [11-18(322) 10:48:10] GRND: [STS:OK      TAG:34A] [RP W NA=0C6=JINF-U0-A   DT=5      DC=0     ] (Flash Write)
[mc61010] [11-18(322) 10:48:11] GRND: [STS:OK      TAG:3A6] [RP W NA=152=TDR-2-04-A  DT=14     DC=0     ] (SD Procedure Control)
[mc61010] [11-18(322) 10:48:30] GRND: [STS:OK      TAG:546] [RP W NA=0C6=JINF-U0-A   DT=6      DC=0     ] (Flash Load)
[mc61010] [11-18(322) 10:48:49] GRND: [STS:OK      TAG:6FD] [RP W NA=1B8=TDR-6-07-A  DT=14     DC=0     ] (SD Procedure Control)
[mc61010] [11-18(322) 10:49:21] GRND: [STS:OK      TAG:195] [RP W NA=0C6=JINF-U0-A   DT=14     DC=0     ] (SD Procedure Control)
[mc61010] [11-18(322) 10:50:10] GRND: [STS:OK      TAG:5BC] [RP R NA=0C6=JINF-U0-A   DT=14     DC=1226  ] (SD Procedure Status)
[mc61010] [11-18(322) 10:50:16] GRND: [STS:OK      TAG:643] [RP R NA=0CA=JINF-U1-A   DT=5      DC=654   ] (Flash Read)
[mc61010] [11-18(322) 10:50:23] GRND: [STS:OK      TAG:6E0] [RP W NA=0CA=JINF-U1-A   DT=7      DC=0     ] (Flash Erase)
[mc61010] [11-18(322) 10:50:37] GRND: [STS:OK      TAG:79D] [RP W NA=0CA=JINF-U1-A   DT=5      DC=0     ] (Flash Write)
[mc61010] [11-18(322) 10:50:38] GRND: [STS:OK      TAG:7E8] [RP W NA=1B8=TDR-6-07-A  DT=14     DC=0     ] (SD Procedure Control)
[mc61010] [11-18(322) 10:50:44] GRND: [STS:OK      TAG:0B4] [RP W NA=0CA=JINF-U1-A   DT=6      DC=0     ] (Flash Load)
[mc61010] [11-18(322) 10:50:51] GRND: [STS:OK      TAG:152] [RP W NA=0CA=JINF-U1-A   DT=14     DC=0     ] (SD Procedure Control)
[mc61010] [11-18(322) 10:51:04] GRND: [STS:OK      TAG:25A] [RP R NA=0CA=JINF-U1-A   DT=14     DC=1226  ] (SD Procedure Status)
[mc61010] [11-18(322) 10:51:31] GRND: [STS:OK      TAG:48D] [RP W NA=00F=JMDC-3      DT=1F0591 DC=0     ] (Block as Command File)
```

What happened?

The status monitor checks its values against the config file.

In this case—completely random chance, and will almost never happen—the status monitor updated its data just exactly as the HV changed, but BEFORE the new config file was written.

This means that it sees the new values, which ARE correct, and *thinks* that they're wrong by a LOT because this happened during a gas refill.

Upshot: this will probably never *ever* happen again because it's so unlikely (timing of the update, during the gas refill so large step, etc…) But if it does, don't worry about it: just click the red boxes to acknowledge that it happened.

HV Trip Example:
20 Oct 2014

Timeline of what happened, Oct 20 (GMT day 293)

What we did:

13:38 Error in TRD-S monitor: JINF Status Fail

13:54 next read on UHV status, HV crate off.

Also HV Status Fail in TRD-S monitor

→ Problem is clear.

14:23 HV Crate powered on again—fixed HV status, but JINF status counter has been incremented so JINF status is still “bad”.

15:37 (next equator crossing with AOS) Reload JINF config file to clear status error counters.

BETTER/EASIER SOLUTION: Skip HV power and JINF config file, simply do an HV adjustment of 0V. Should fix all problems!

13:38 JINF Error in TRD-S monitor

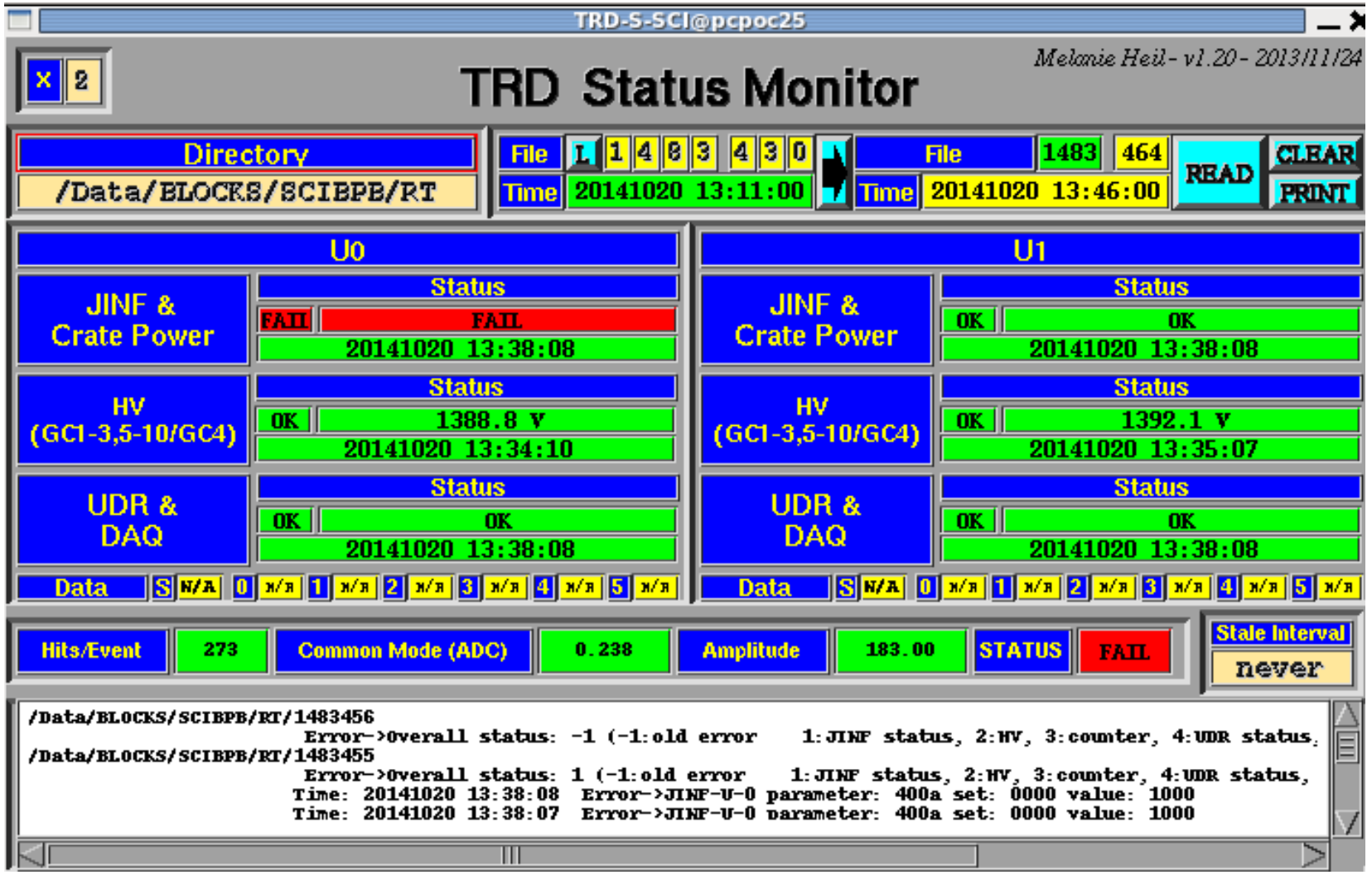

13:38 JINF Error in TRD-P-S monitor

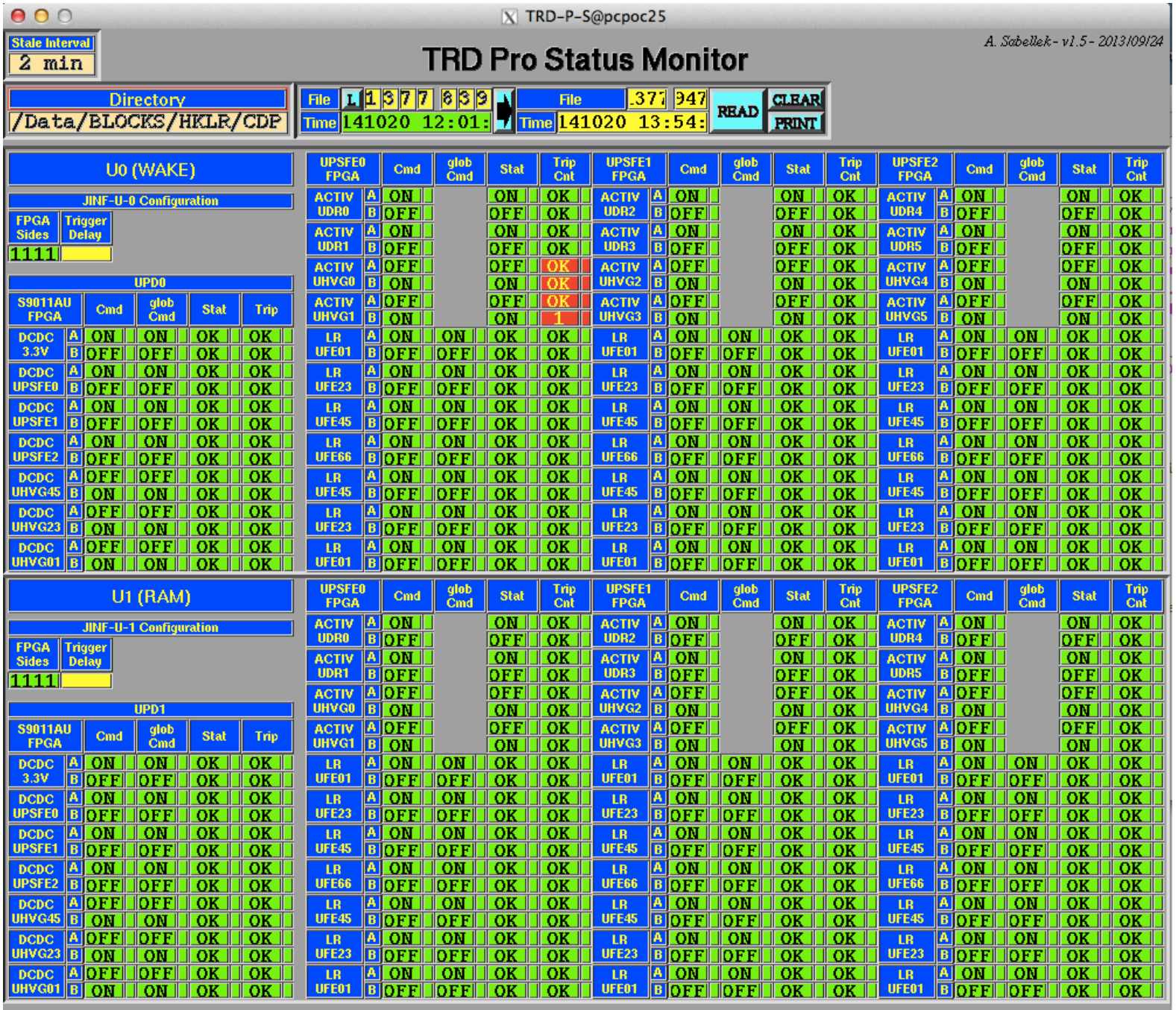

13:54 HV “Error” in UHV-S monitor (HV off)

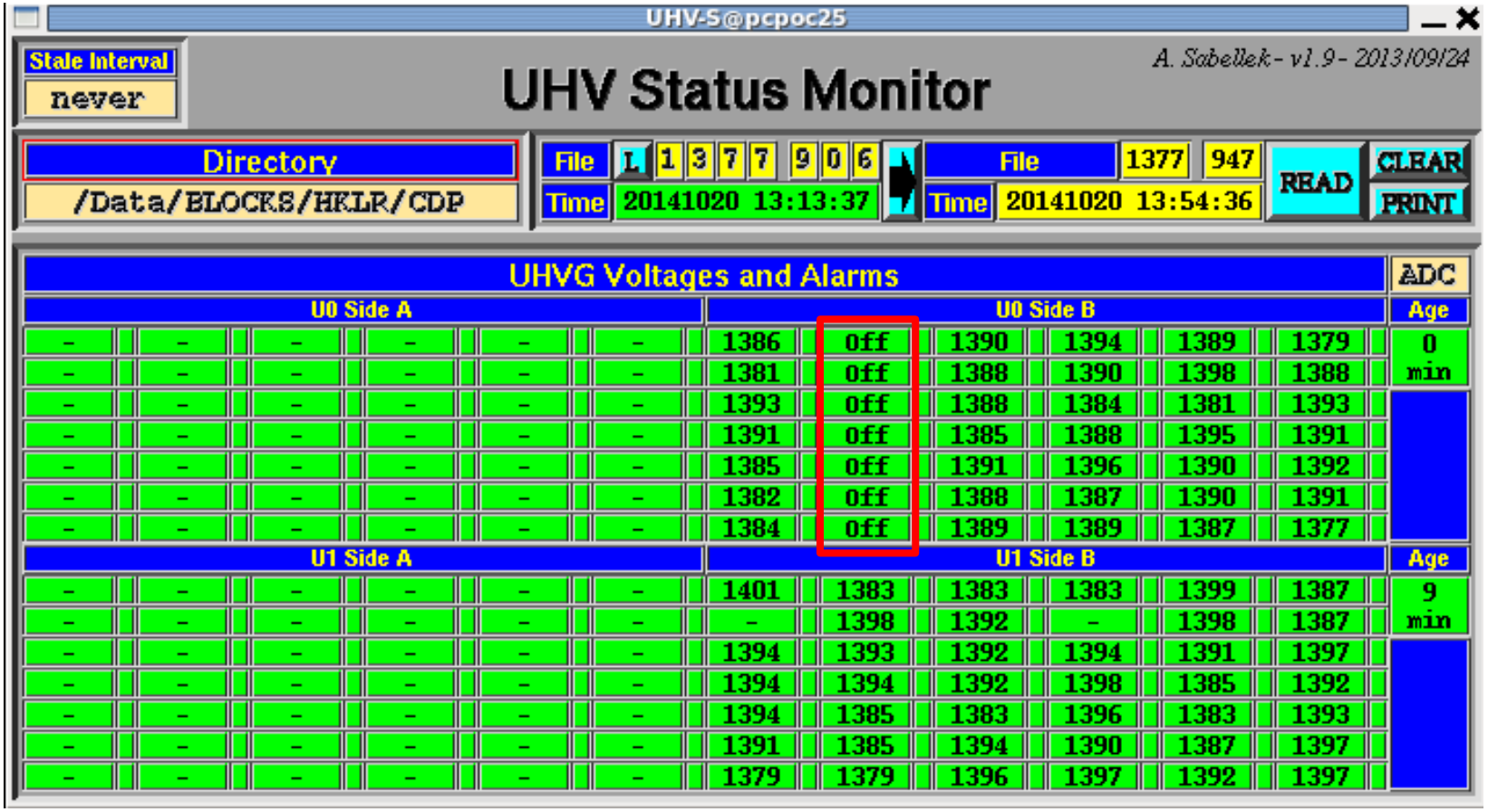

Presumably this happened at 13:38.

13:54 HV Error in TRD-S monitor

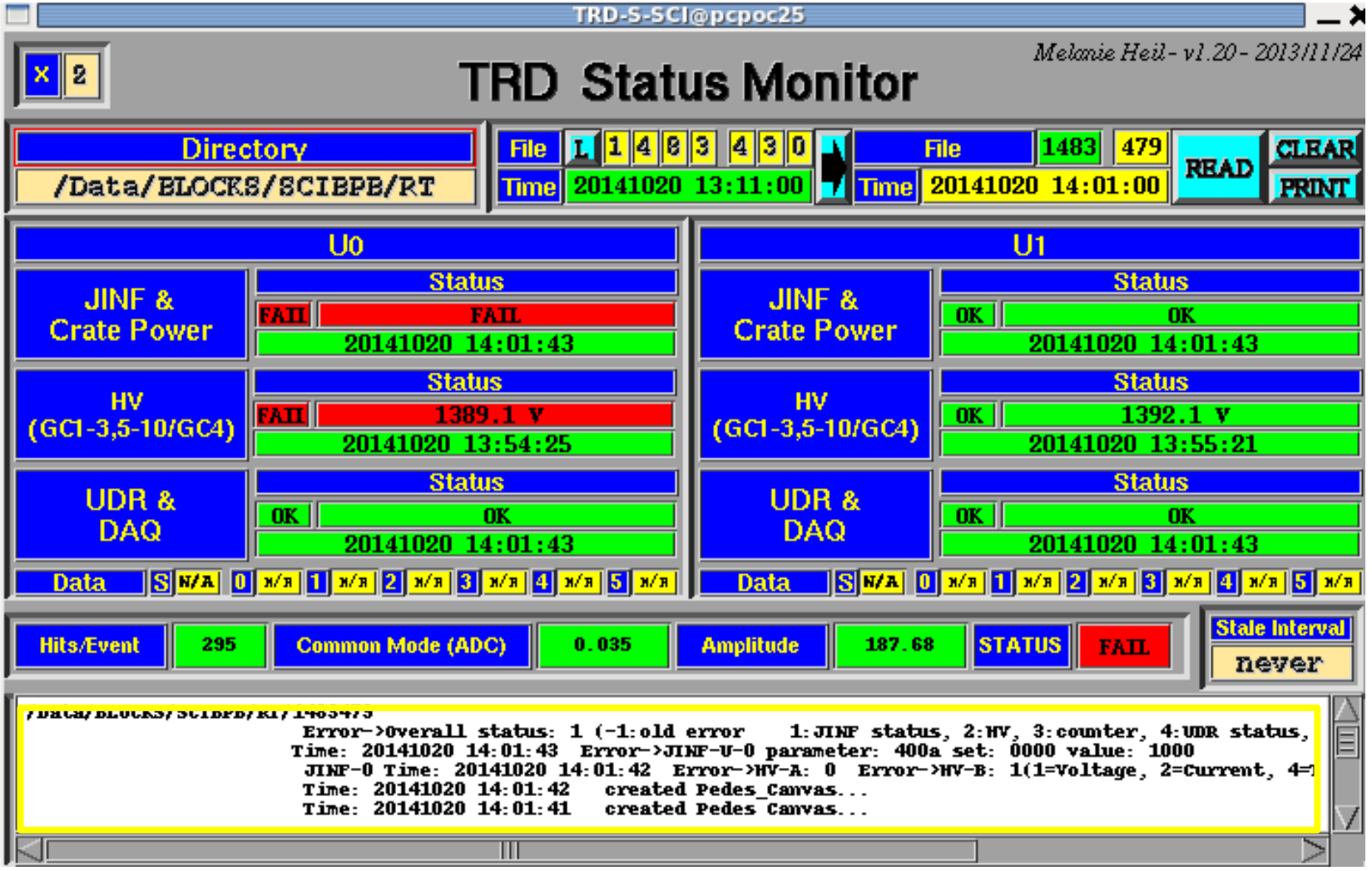

14:23 HV turned on

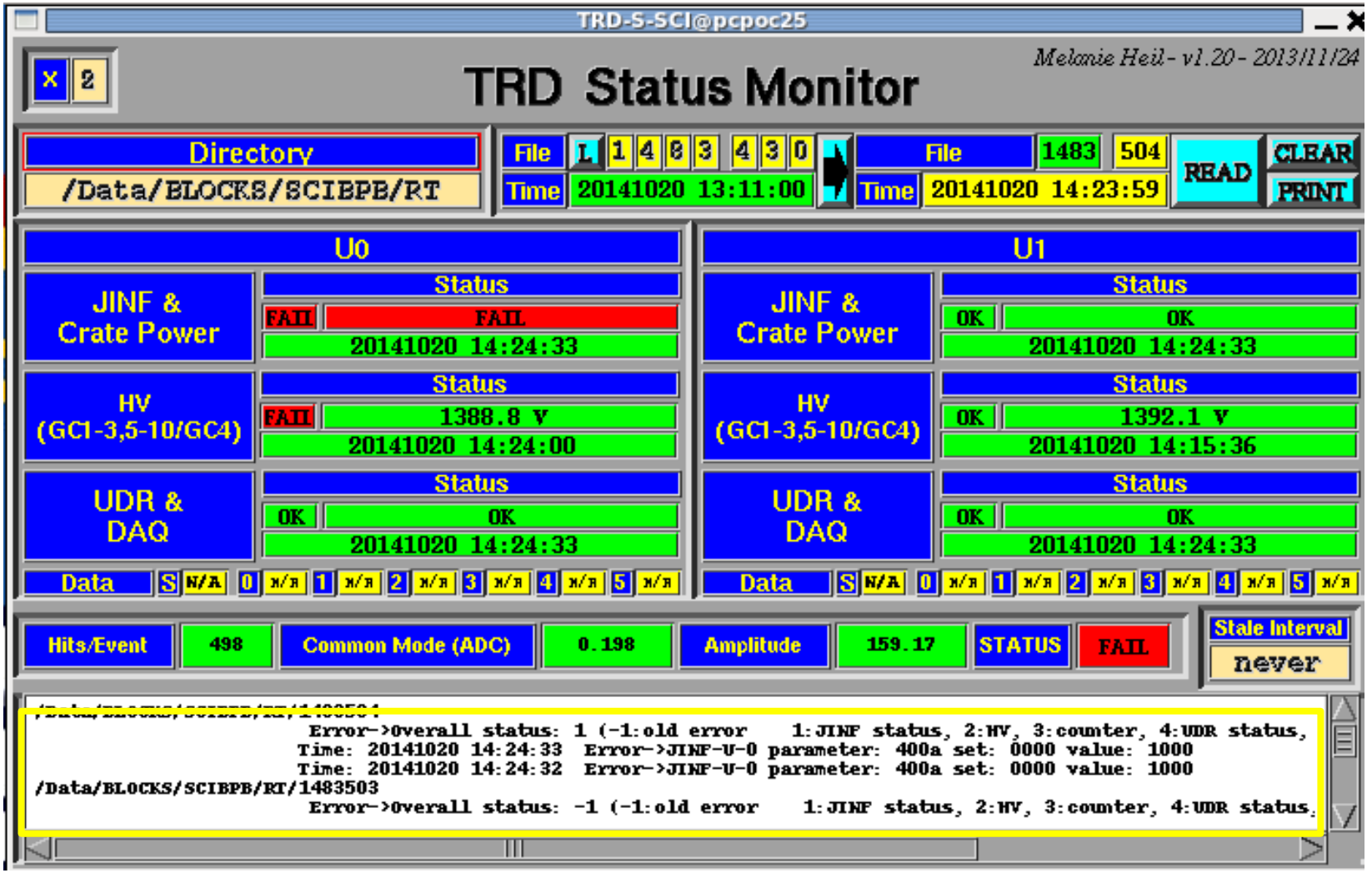

This also fixed after 14:23 HV on.

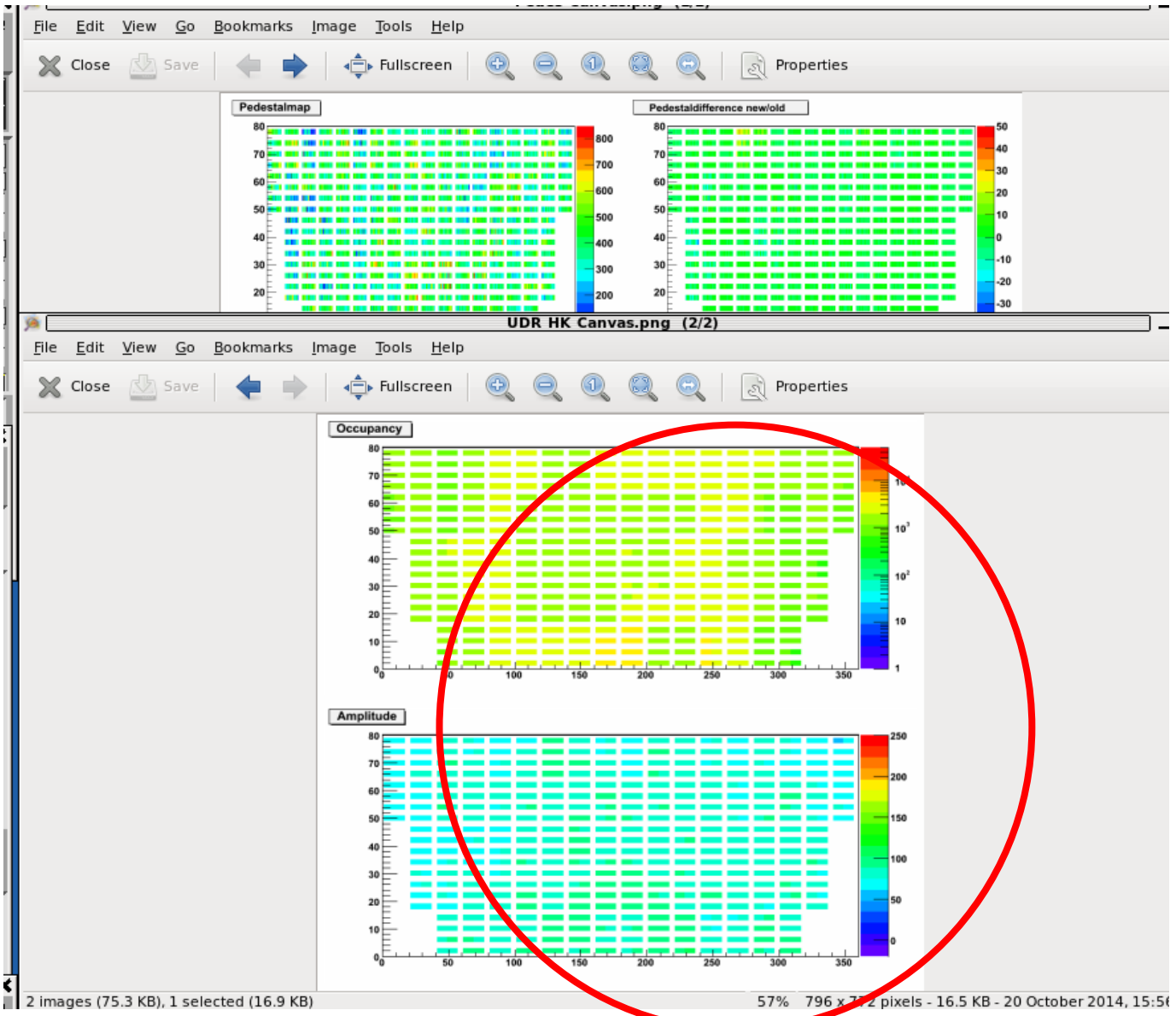

15:37 JINF config file reloaded → trip counter reset

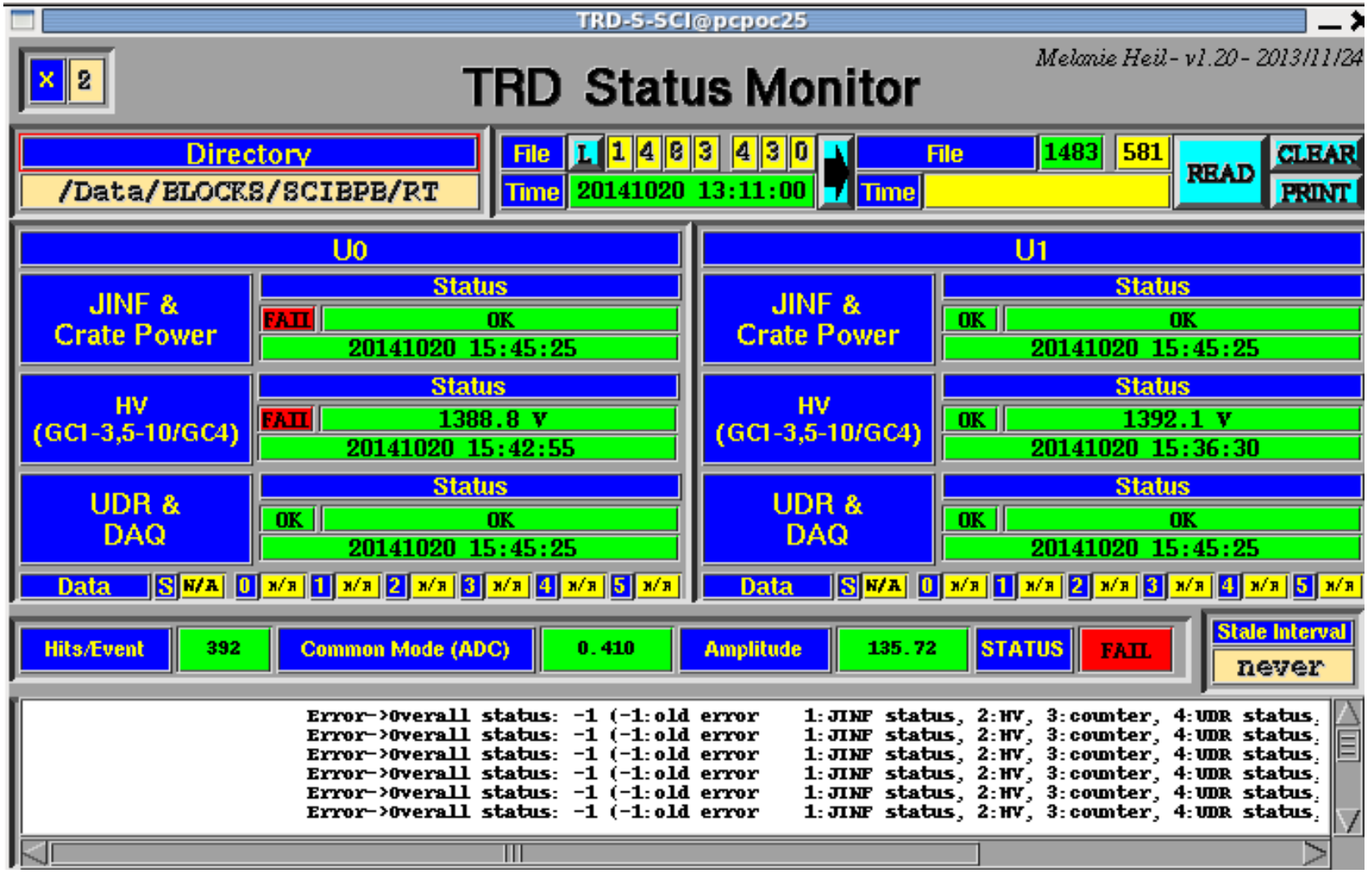

15:37 JINF config file reloaded → trip counter reset

How To Fix, Easiest Method: Do a HV adjustment of 0V!

This is not what we did on Oct 20 2014, BUT if you do an HV adjustment of 0 Volts, this should solve your problem. If not continue with the next procedures!

How To Fix:
1) turn on power

(a) Open the GUI (as in the terminal)

(b) Check that you're on the proper JINF
(in this case U-0)

(c) Press "w" to write the status (ensures an updated status), then "Read Status" to see what it is.

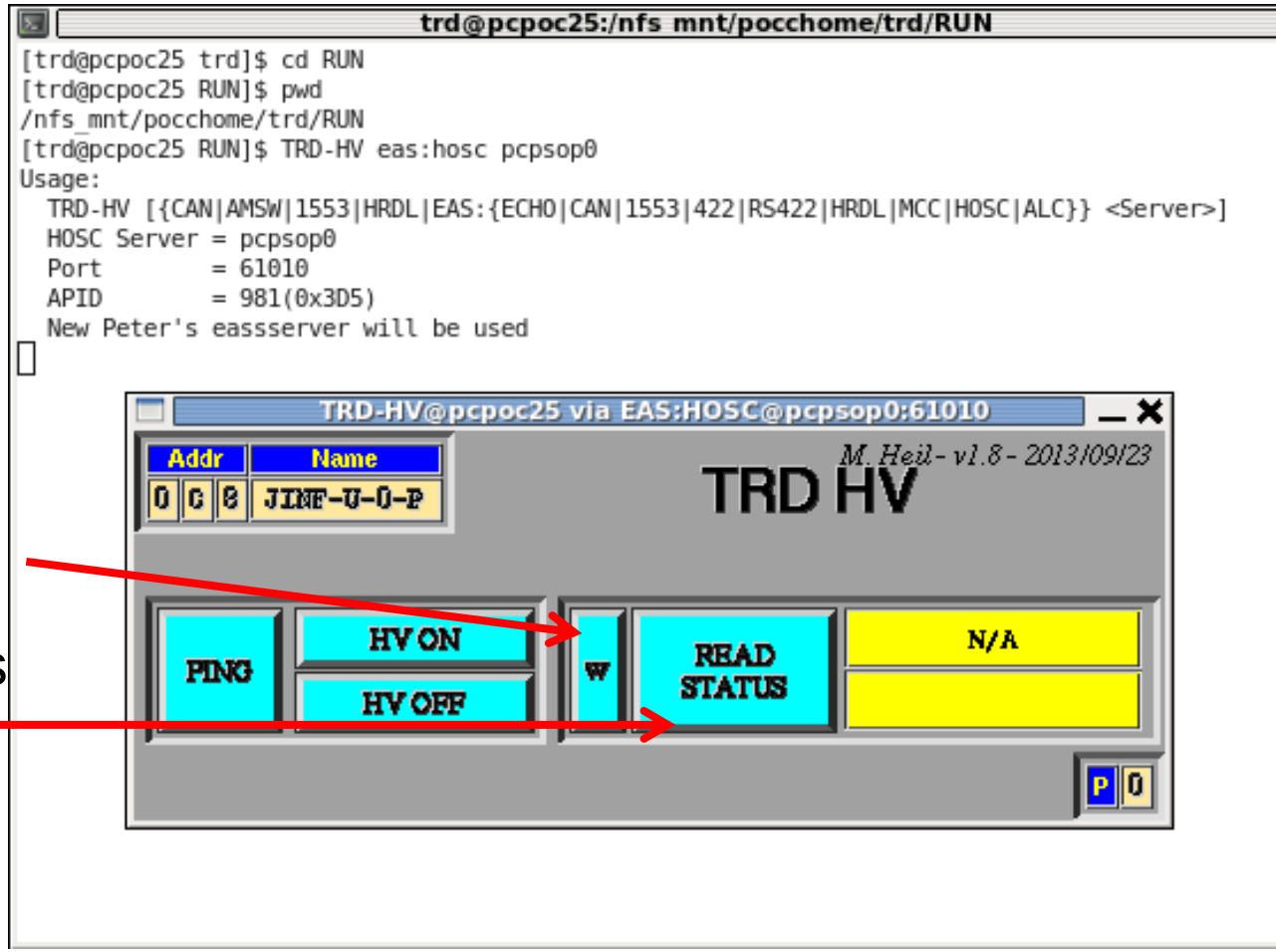

Note: Screenshots from a different day but it's the same point.

How To Fix:
1) turn on power

In this case status was bad,
which we expected.

(d) Click “HV ON”

(e) Wait a minute for it to ramp

(f) Click “w” and “Read Status” again.

Note: Screenshots from a different day but it’s the same point.

How To Fix:
1) turn on power

In this case status was bad, which we expected.

(d) Click “HV ON”

(e) Wait a minute for it to ramp

(f) Click “w” and “Read Status”

(g) If you do it too soon it says “ramping”. Just repeat…

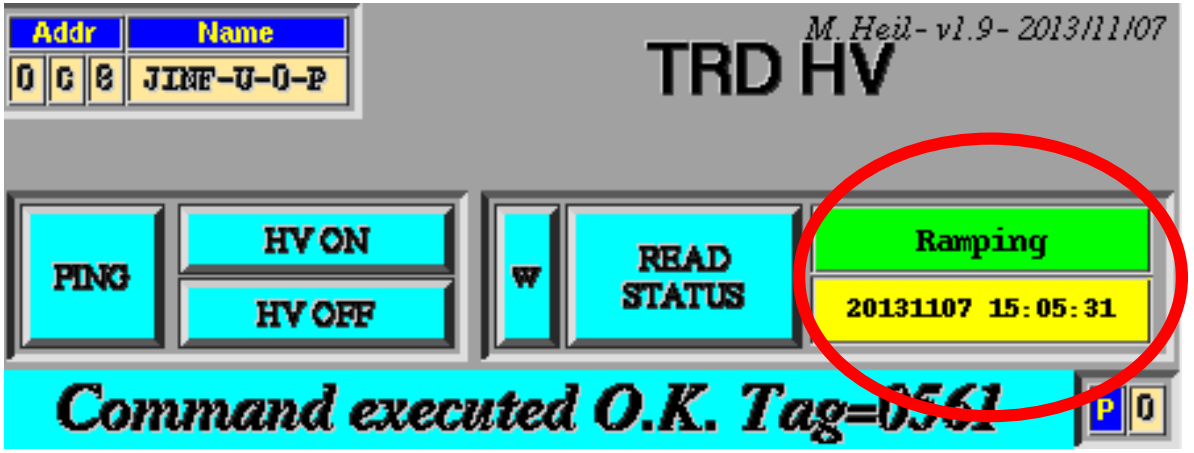

Note: Screenshots from a different day but it’s the same point.

How To Fix:
1) turn on power

In this case status was bad, which we expected.

(d) Click “HV ON”

(e) Wait a minute for it to ramp

(f) Click “w” and “Read Status”

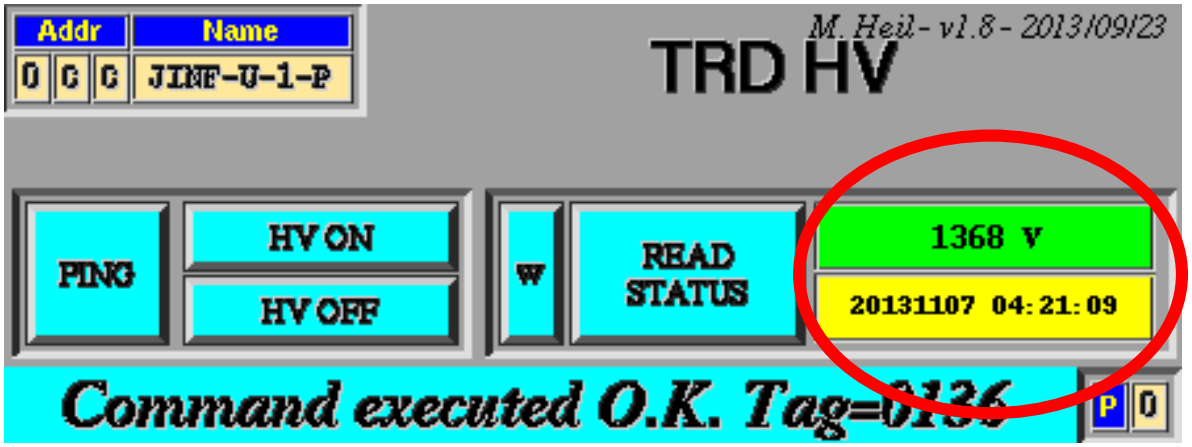

(g) If you do it too soon it says “ramping”. Just repeat until it looks like this…

Note: Screenshots from a different day but it’s the same point.

How To Fix:
2) reset the error counter (option 1)

In the directory trd_acc_tas/TRD there is a file with the commands to send:

reset-jinfu-tripstatus.txt

Send the commands corresponding to the proper JINF with my-t like so (for JINF-U-0):

(a) Read the status:

my-t R C8 14 2002

(b) Set the counter to 0:

my-t W C8 9 2001 4103 0000

(c) Read the status again (look for Error = 0000 at the end of the reply):

my-t R C8 14 2002

(d) Check the TRD-P-S monitor to ensure the counter has been reset (as in slides 4 and 11)

How To Fix:
2) reset the error counter (option 2)

Use the JINF controller.

It is probably safer/better if you ask LEAD to do it or to help you do it.

In case LEAD forgot: there are instructions of how to use the JINF controller in ~daq/Desktop/commander.log under the section “DSP PROCEDURE BELOW”

LEAD does NOT need to BOOT the node, just to reload the configuration file (they should use ONLY Steps 0, 1, 5, and 6 of their procedure).

As in option 1, use the TRD-P-S monitor to ensure the counter has been reset (as in slides 4 and 11)

Initializing TRD Gas system during Power Up (UG Crate)

Powering Up UG Crate

When does this happen?

If, for example, there's a power trip on bus 3A on the ISS. This happened on 8th May 2014 at 12:21 GMT

In this case, only the TRD Gas system was powered off. The TRD itself was fine (powered on bus 4B). So this section is the complement to what we did above. (Above TRD was powered down, not TRD Gas)

With these two pieces together you can do the entire power cycle

Powering Up UG Crate

- When we saw the power trip, LEAD (K.A.) noticed a line in the chd display “ALL PUMPS OFF”, and the DAQ seemed to turn off (line DA = 0 instead of 1) without any reason.
- TRD could have noticed that the trdchd had a whole bunch of black boxes, and many of the status boxes turned red.
- The ACC scalers went crazy, and the ACC status was also bad.

See following slides for screenshots.

Powering Up UG Crate

Problems in status monitors; trdchd multiple boxes not reading (**black**), others bad (**red**); DA line 0 in chd_disp

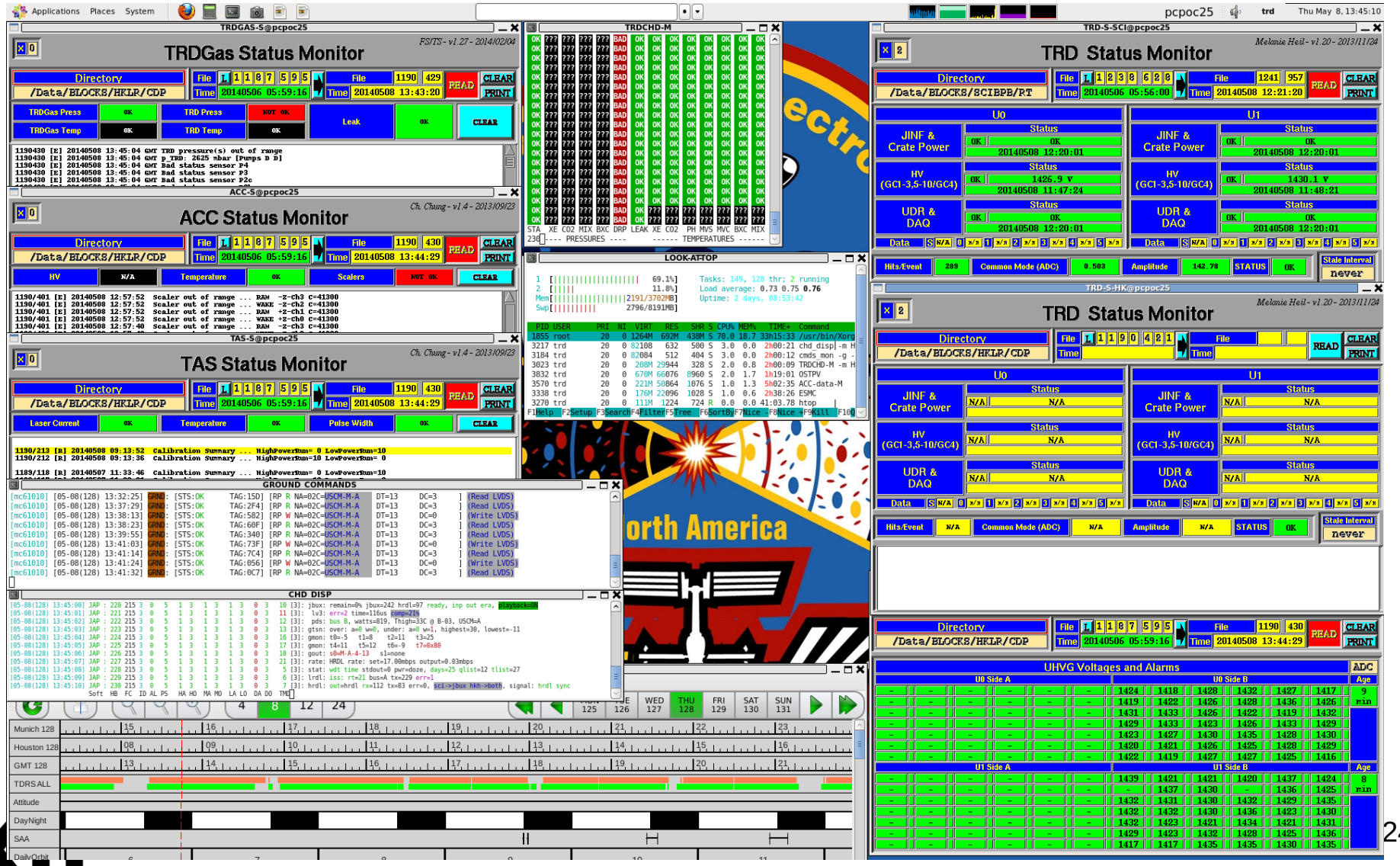

Powering Up UG Crate

No data coming for ACC: scalars (near bottom) totally bizarre.

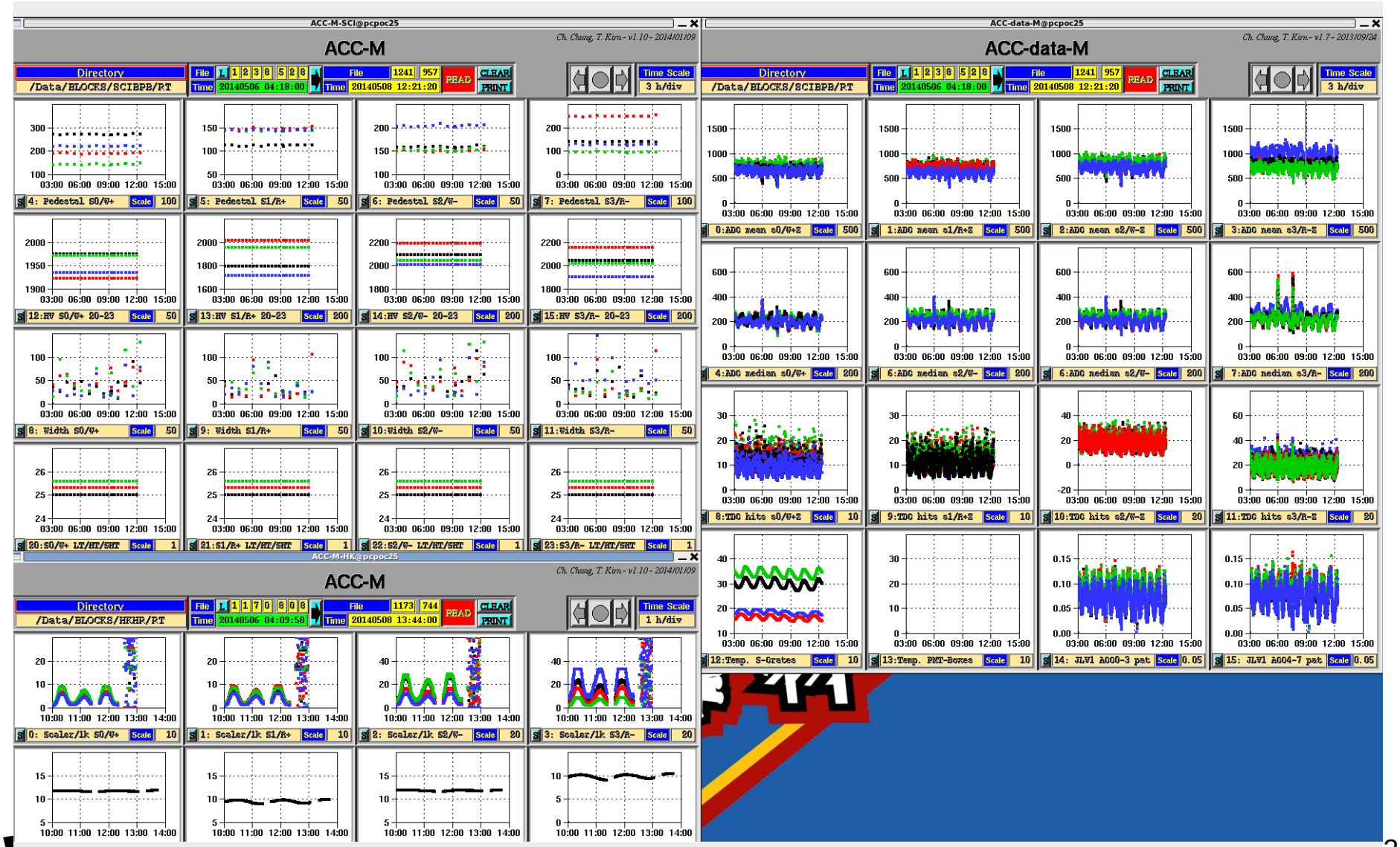

Powering Up UG Crate

Now, what do you do about it?

- As a TRD shifter, there's nothing you can do but alert LEAD if they didn't notice.
- Wait until the power is back.
- When asked to initialize, do two things:
  - Check the TRDGasM –plots are empty?
  - Check the TRD HV (if this is the bux 3A the TRD HV should be unaffected, this is just a sanity check)
  - Initialize the UG crate.

Powering Up UG Crate

Initialize UG Crate

This is easy:

- `cd ~/RUN/COMMANDING/TRDGAS`
- `set-command-path eas:hosc pcposp0`
- `./UG_EXEC.csh A INIT`

You should get a reply with `ERR=0000` (If not, call someone immediately!)

Now, simply wait a few minutes (maybe 20) until you get new data for all systems/plots/monitors/guis and check to be sure everything is as it was before the power trip.

You may need to hit the “CLEAR” button on the Status Monitors.

Accessing the Flight Spare System

To access the flight spare system

First ask Xudong Cai to turn on the U-Crate. Then you have two command path choices. According to Bastian:

1) eas:1553 pcgsc09 (I'm using that one)

2) eas:hrdl amslaptop2 (didn't work for me last time, but it should, and commands get through faster as well)

Use these for things like:

set-command-path eas:1553 pcgsc09

and then run a command

Or as input to the controllers:

TRDGAS-C eas:1553 pcgsc09

Once you set the proper path, you can just issue the commands as normal. But be VERY VERY careful to use the proper terminal and controller, etc.

I strongly recommend doing this on an entirely separate machine so that you don't mess up on accident and send something to the space station!

What can you do with the FS system?

Generally the FS system is used to test commands that we want to send to space but aren't sure of. For example, during the UDR failure in October 2013, we tested a number of commands.

See the notes on the Oct 2014 HV trip scenario and the UDR failure in Oct 2013 which you can find on the twiki page or direct linked here:

http://www-ekp.physik.uni-karlsruhe.de/~trdcalib/docs/2014_Oct_20_HVTrip.pdf

http://www-ekp.physik.uni-karlsruhe.de/~trdcalib/docs/UDR_Failure.pdf

TRD Gas Refill
Only EXPERTS

See Documentation

TRD_Gas_Refill_v5